

1 field, 34 acres in Rogers County, OK

TOWNSHIP/SECTION 21N 17E - 8

AVG NCCPI

COUNTY AVG

42.1

55.1

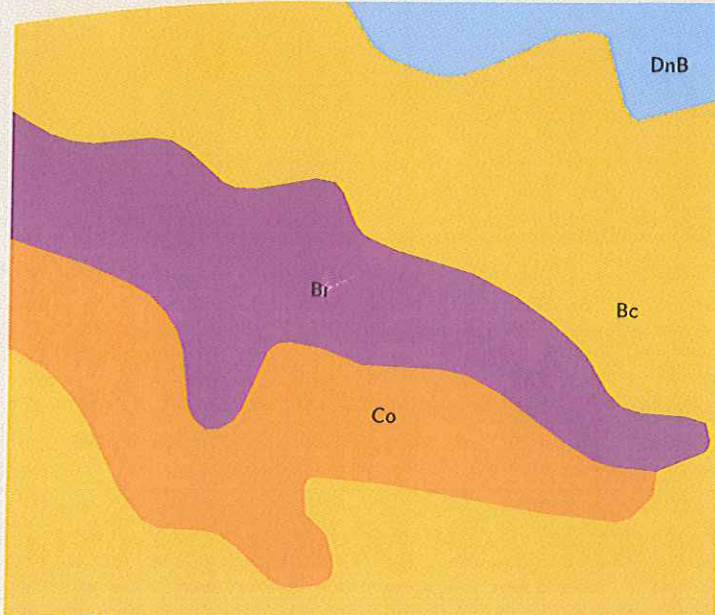

Google

Map data ©2017 Google

QUALITY 23 74

All fields

Source: NRCS Soil Survey

34 ac

SOIL CODE	SOIL DESCRIPTION	ACRES	PERCENTAGE OF FIELD	SOIL CLASS	NCCPI
Bc	Bates-Collinsville complex, 3 to 8 percent slopes	17.83	52.4%	4	44.7
Br	Eram-Verdigris complex, 0 to 12 percent slopes	7.33	21.5%	6	55.6
Co	Collinsville stony loam, 3 to 20 percent slopes	7.01	20.6%	7	13.2
DnB	Dennis silt loam, 1 to 3 percent slopes	1.87	5.5%	2	73.5
		34.05			42.1

1 field, 34 acres in Rogers County, OK

TOWNSHIP/SECTION 21N 17E - 8



All fields

34 ac



■ Grass/Pasture	96.7%	96.7%	96.7%	97.2%	94.8%
■ Other	3.3%	3.3%	3.3%	2.8%	5.2%

Source: NASS Cropland Data Layer

1 field, 34 acres in Rogers County, OK

TOWNSHIP/SECTION 21N 17E - 8

Rogers County, OK

FIELD	ACRES	TOWNSHIP/SECTION/APN	OWNER (LAST UPDATED)
	34.05	21N 17E - 8 APN: 660008050	SMITH, WILLIAM E & (10/16/2015)

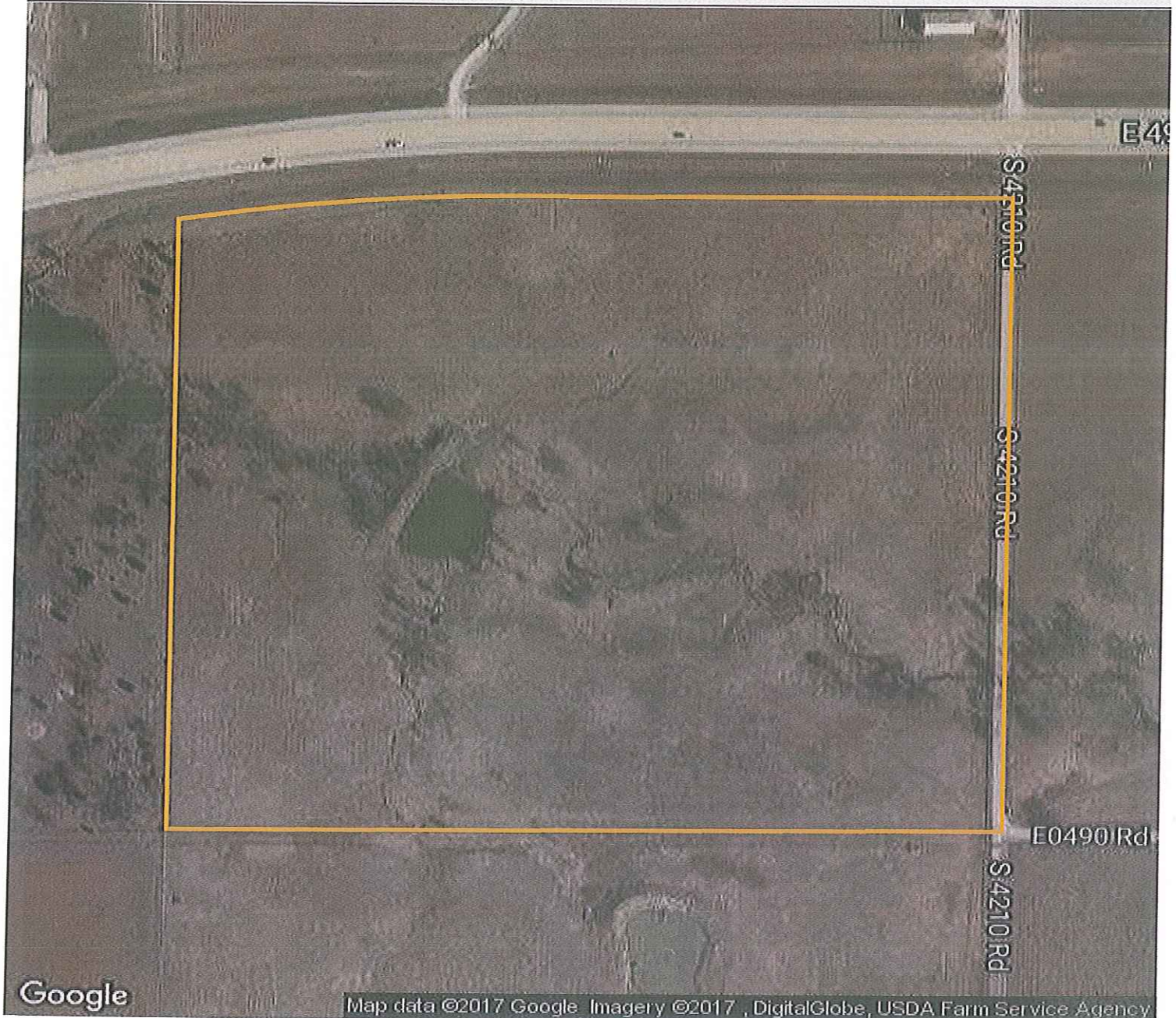

2 fields, 47 acres in Rogers County, OK

TOWNSHIP/SECTION 21N 17E - 8, 9

AVG NCCPI

COUNTY AVG

60.4

55.1

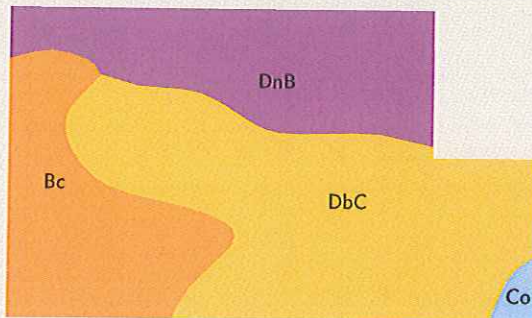

Map data ©2017 Google

QUALITY 23 74

All fields

Source: NRCS Soil Survey

47 ac

SOIL CODE	SOIL DESCRIPTION	ACRES	PERCENTAGE OF FIELD	SOIL CLASS	NCCPI
■ DbC	Dennis-Bates complex, 3 to 5 percent slopes	22.11	47.5%	3	61.1
■ DnB	Dennis silt loam, 1 to 3 percent slopes	13.25	28.5%	2	73.5
■ Bc	Bates-Collinsville complex, 3 to 8 percent slopes	10.75	23.1%	4	44.7
■ Co	Collinsville stony loam, 3 to 20 percent slopes	0.43	0.9%	7	13.2
		46.54			60.4

2 fields, 47 acres in Rogers County, OK

TOWNSHIP/SECTION 21N 17E - 8, 9

AVG NCCPI

COUNTY AVG

59.7

55.1

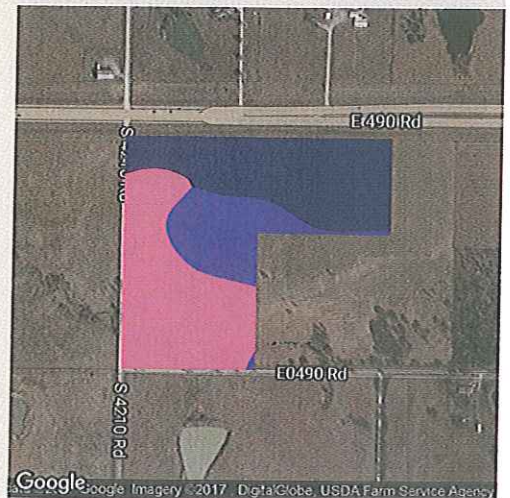
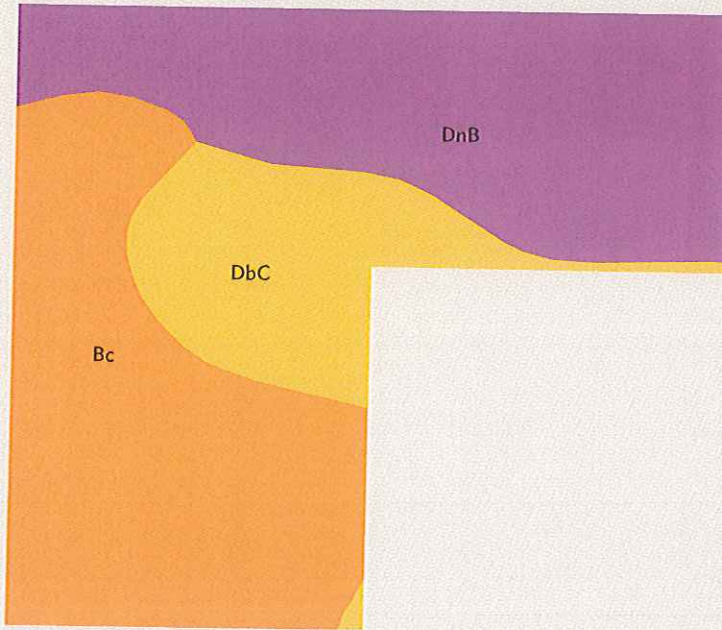

Google

Map data ©2017 Google

QUALITY 23

74

Field 1

Source: NRCS Soil Survey

25 ac

SOIL CODE	SOIL DESCRIPTION	ACRES	PERCENTAGE OF FIELD	SOIL CLASS	NCCPI
DnB	Dennis silt loam, 1 to 3 percent slopes	10.30	42.0%	2	73.5
Bc	Bates-Collinsville complex, 3 to 8 percent slopes	9.84	40.2%	4	44.7
DbC	Dennis-Bates complex, 3 to 5 percent slopes	4.37	17.8%	3	61.1
		24.52			59.7

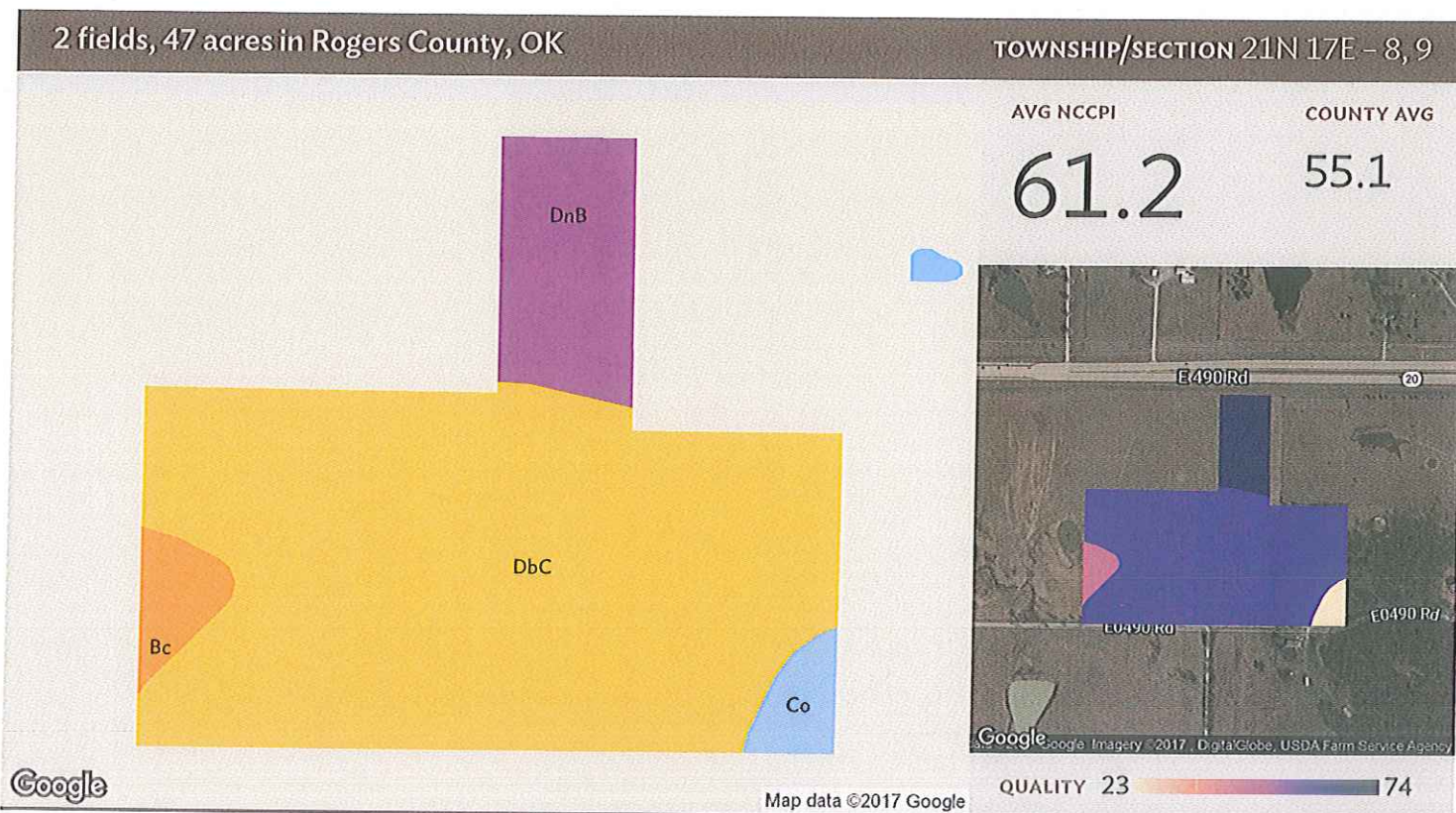

Field 2

Source: NRCS Soil Survey

22 ac

SOIL CODE	SOIL DESCRIPTION	ACRES	PERCENTAGE OF FIELD	SOIL CLASS	NCCPI
■ DbC	Dennis-Bates complex, 3 to 5 percent slopes	17.74	80.6%	3	61.1
■ DnB	Dennis silt loam, 1 to 3 percent slopes	2.94	13.4%	2	73.5
■ Bc	Bates-Collinsville complex, 3 to 8 percent slopes	0.91	4.1%	4	44.7
■ Co	Collinsville stony loam, 3 to 20 percent slopes	0.43	1.9%	7	13.2
		22.02			61.2

2 fields, 47 acres in Rogers County, OK

TOWNSHIP/SECTION 21N 17E - 8, 9



All fields

47 ac



Grass/Pasture	89.8%	89.8%	89.8%	89.8%	88.8%
Non-Cropland	9.2%	9.2%	9.2%	9.2%	9.2%
Other	1.1%	1.1%	1.1%	1.1%	2.0%



Field 1

25 ac

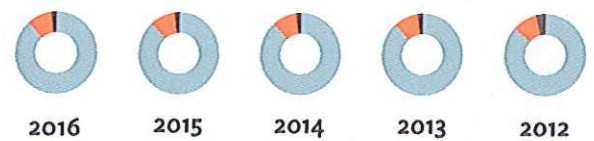

Grass/Pasture	88.2%	88.2%	88.2%	88.2%	86.5%
Non-Cropland	9.8%	9.8%	9.8%	9.8%	9.8%
Other	2.0%	2.0%	2.0%	2.0%	3.8%



Field 2

22 ac

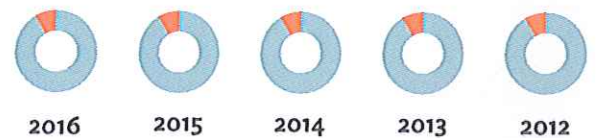



Grass/Pasture	91.5%	91.5%	91.5%	91.5%	91.5%
Non-Cropland	8.5%	8.5%	8.5%	8.5%	8.5%
Other	-	-	-	-	-

Source: NASS Cropland Data Layer

2 fields, 47 acres in Rogers County, OK

TOWNSHIP/SECTION 21N 17E - 8, 9

Rogers County, OK

FIELD	ACRES	TOWNSHIP/SECTION/APN	OWNER (LAST UPDATED)
1 	24.52	21N 17E - 8, 9 APN: 660010082	SMITH, WILLIAM E & (10/16/2015)
2 	22.02	21N 17E - 9 APN: 660010081	SMITH, WILLIAM E & (10/16/2015)

46.54

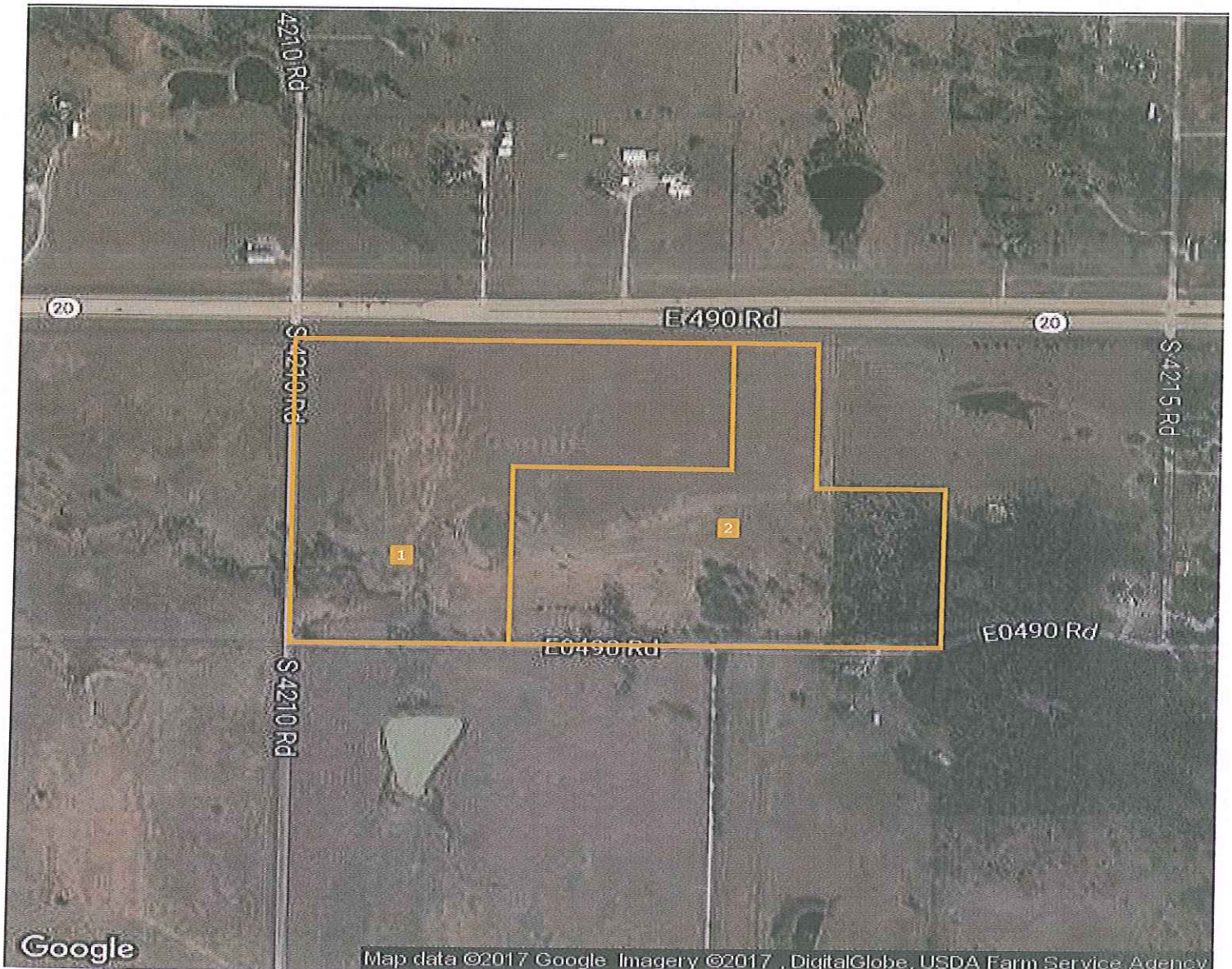

2 fields, 276 acres in Rogers County, OK

TOWNSHIP/SECTION 21N 17E - 8, 9, 16, 17, 21

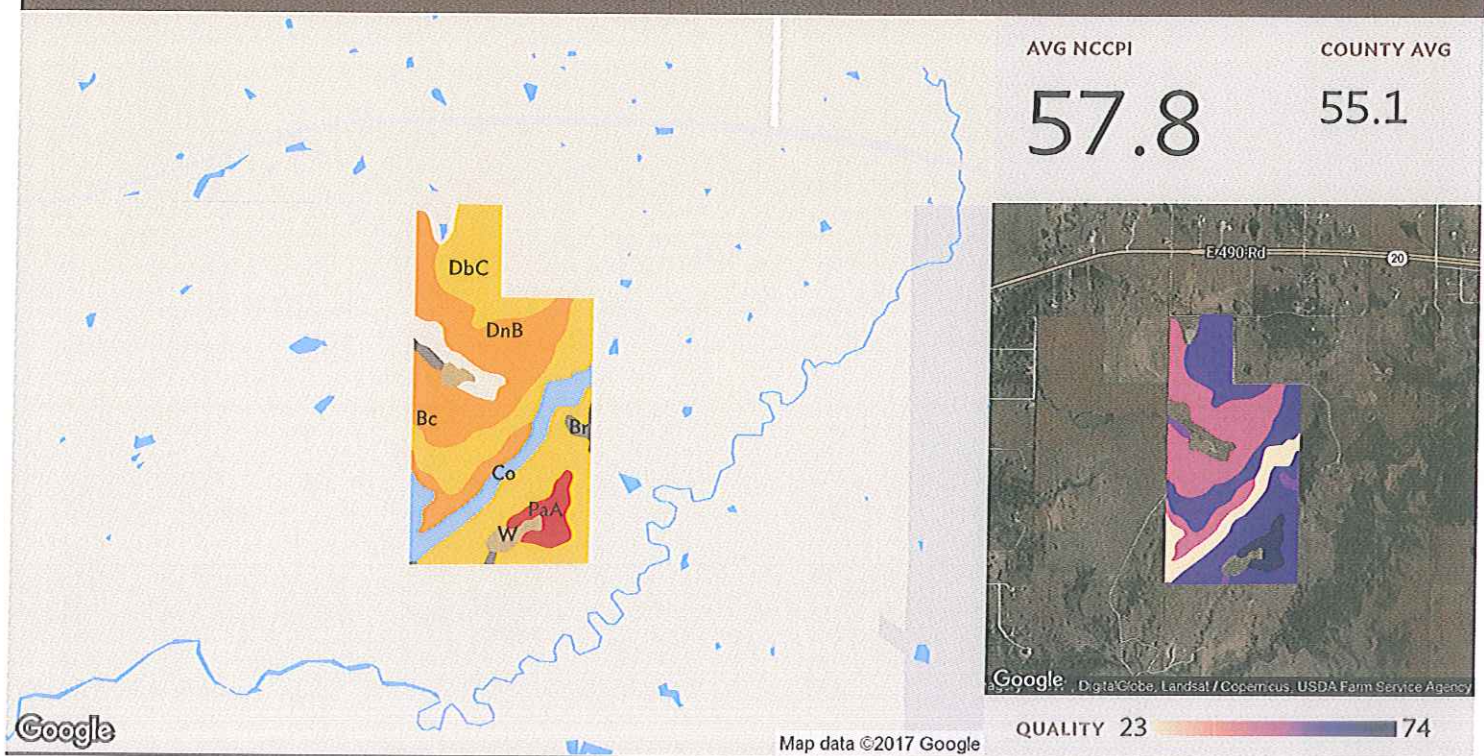

All fields

Source: NRCS Soil Survey

276 ac

SOIL CODE	SOIL DESCRIPTION	ACRES	PERCENTAGE OF FIELD	SOIL CLASS	NCCPI
DbC	Dennis-Bates complex, 3 to 5 percent slopes	118.52	42.9%	3	61.1
DnB	Dennis silt loam, 1 to 3 percent slopes	70.44	25.5%	2	73.5
Bc	Bates-Collinsville complex, 3 to 8 percent slopes	35.51	12.9%	4	44.7
Co	Collinsville stony loam, 3 to 20 percent slopes	27.43	9.9%	7	13.2
PaA	Parsons silt loam, 0 to 1 percent slopes	12.18	4.4%	3	75.1
W	Water	7.63	2.8%	8	N/A
Br	Eram-Verdigris complex, 0 to 12 percent slopes	4.48	1.6%	6	55.6
		268.57	97.2%		57.8

2 fields, 276 acres in Rogers County, OK

TOWNSHIP/SECTION 21N 17E - 8, 9, 16, 17, 21

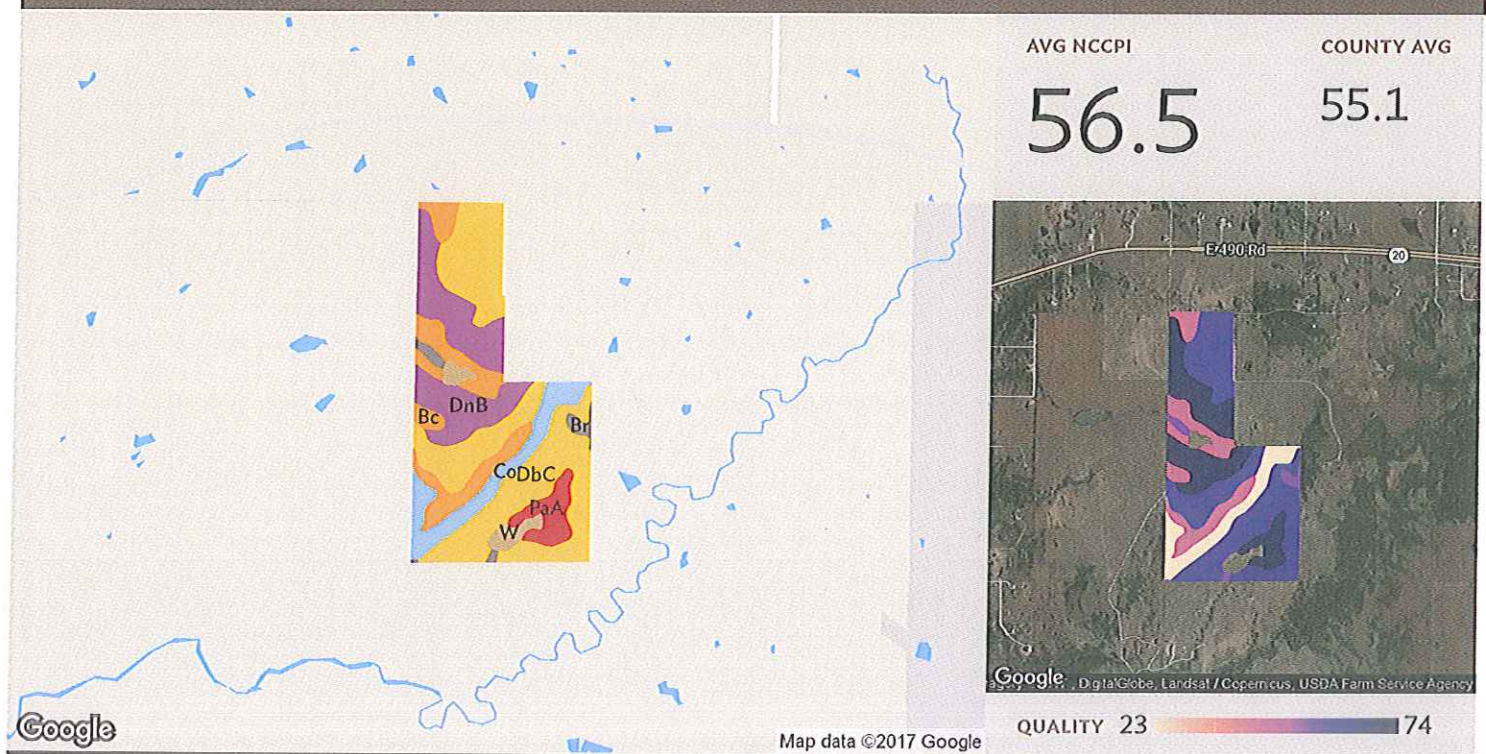

Field 1

Source: NRCS Soil Survey

238 ac

SOIL CODE	SOIL DESCRIPTION	ACRES	PERCENTAGE OF FIELD	SOIL CLASS	NCCPI
DbC	Dennis-Bates complex, 3 to 5 percent slopes	101.83	42.8%	3	61.1
DnB	Dennis silt loam, 1 to 3 percent slopes	50.51	21.2%	2	73.5
Bc	Bates-Collinsville complex, 3 to 8 percent slopes	35.38	14.9%	4	44.7
Co	Collinsville stony loam, 3 to 20 percent slopes	26.01	10.9%	7	13.2
PaA	Parsons silt loam, 0 to 1 percent slopes	12.18	5.1%	3	75.1
W	Water	7.63	3.2%	8	N/A
Br	Eram-Verdigris complex, 0 to 12 percent slopes	4.48	1.9%	6	55.6
		230.39	96.8%		56.5

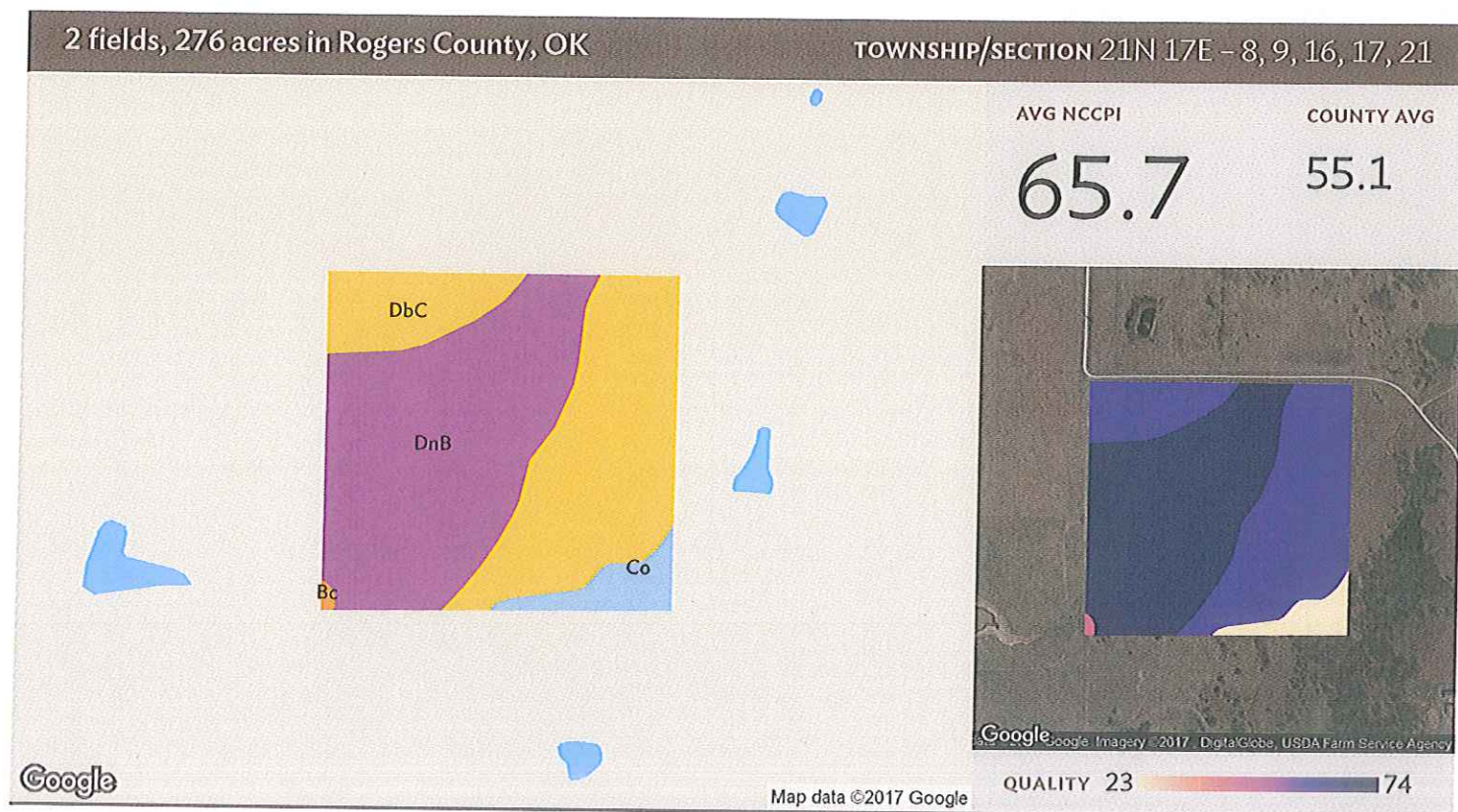

Field 2

Source: NRCS Soil Survey

38 ac

SOIL CODE	SOIL DESCRIPTION	ACRES	PERCENTAGE OF FIELD	SOIL CLASS	NCCPI
DnB	Dennis silt loam, 1 to 3 percent slopes	19.93	52.2%	2	73.5
DbC	Dennis-Bates complex, 3 to 5 percent slopes	16.69	43.7%	3	61.1
Co	Collinsville stony loam, 3 to 20 percent slopes	1.42	3.7%	7	13.2
Bc	Bates-Collinsville complex, 3 to 8 percent slopes	0.13	0.3%	4	44.7
		38.18			65.7

2 fields, 276 acres in Rogers County, OK

TOWNSHIP/SECTION 21N 17E - 8, 9, 16, 17, 21



All fields

276 ac



Grass/Pasture	93.6%	94.4%	93.9%	94.7%	91.9%
Non-Cropland	5.2%	5.0%	5.7%	5.1%	5.1%
Other	1.2%	0.6%	0.4%	0.2%	2.9%



Field 1

238 ac

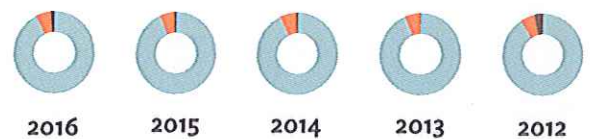

Grass/Pasture	92.6%	93.5%	92.9%	93.9%	90.7%
Non-Cropland	6.0%	5.8%	6.6%	5.9%	5.9%
Other	1.4%	0.7%	0.5%	0.2%	3.4%



Field 2

38 ac





Grass/Pasture	100.0%	100.0%	100.0%	100.0%	100.0%
---------------	--------	--------	--------	--------	--------

Source: NASS Cropland Data Layer

2 fields, 276 acres in Rogers County, OK

TOWNSHIP/SECTION 21N 17E - 8, 9, 16, 17, 21

Rogers County, OK

FIELD	ACRES	TOWNSHIP/SECTION/APN	OWNER (LAST UPDATED)
1 	238.02	21N 17E - 8, 9, 16, 17, 21 APN: 660015659	SMITH, WILLIAM E & (10/16/2015)
2 	38.18	21N 17E - 16 APN: 660015661	SMITH, WILLIAM E & (10/16/2015)

276.20

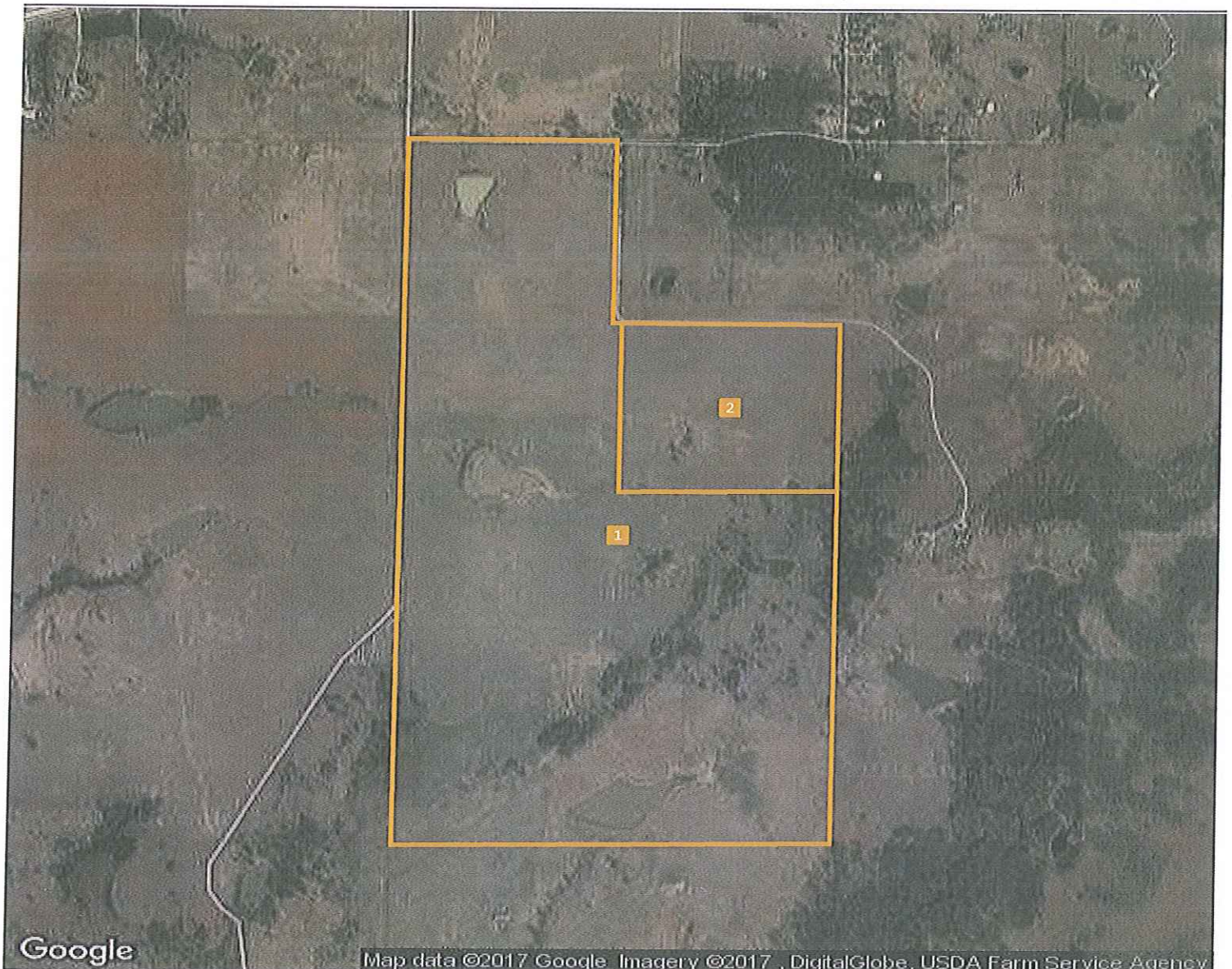

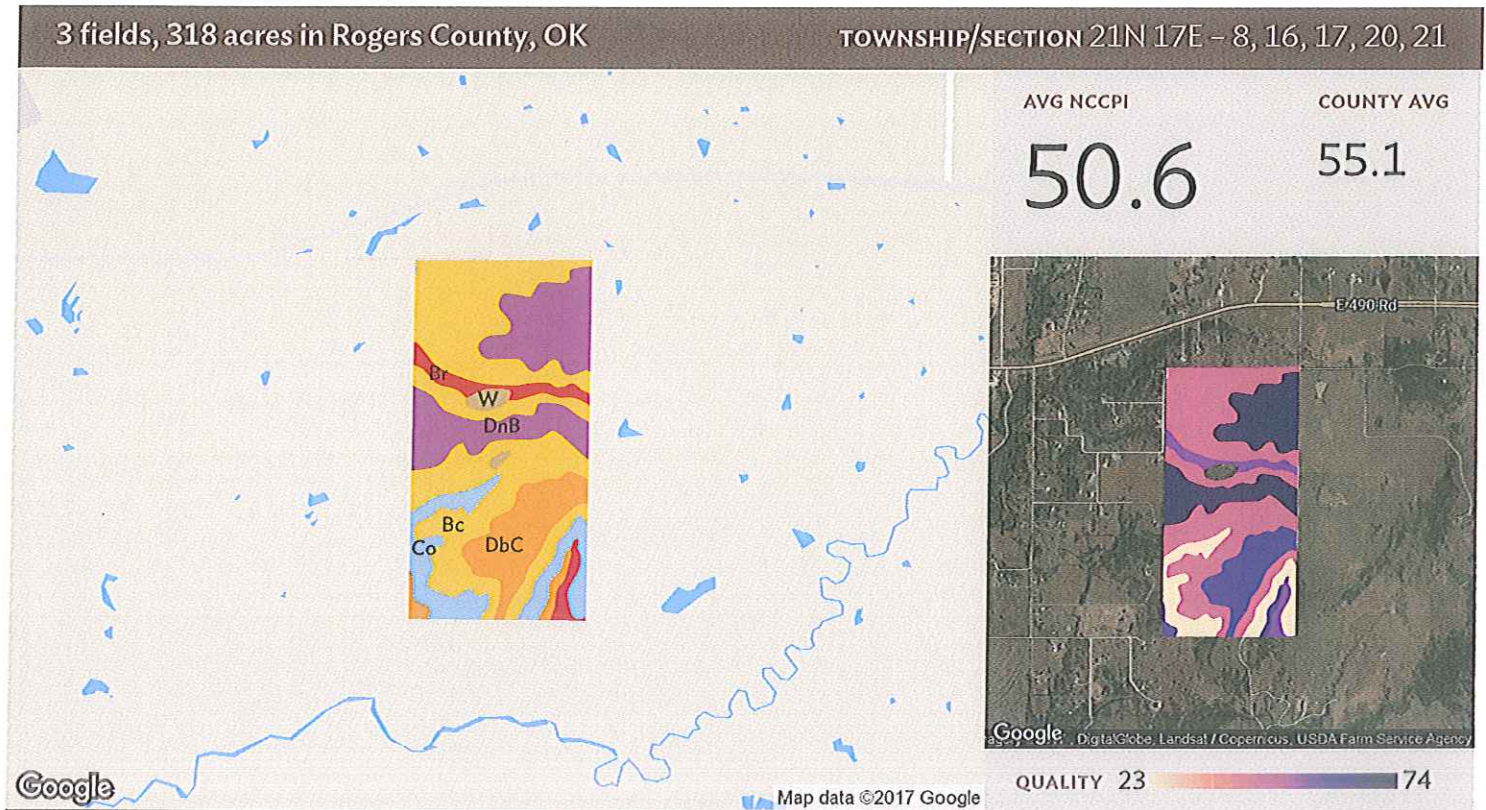

Source: NRCS Soil Survey

All fields

318 ac

SOIL CODE	SOIL DESCRIPTION	ACRES	PERCENTAGE OF FIELD	SOIL CLASS	NCCPI
Bc	Bates-Collinsville complex, 3 to 8 percent slopes	147.82	46.6%	4	44.7
DnB	Dennis silt loam, 1 to 3 percent slopes	72.38	22.8%	2	73.5
DbC	Dennis-Bates complex, 3 to 5 percent slopes	41.46	13.1%	3	61.1
Co	Collinsville stony loam, 3 to 20 percent slopes	34.84	11.0%	7	13.2
Br	Eram-Verdigris complex, 0 to 12 percent slopes	16.04	5.1%	6	55.6
W	Water	5.00	1.6%	8	N/A
		312.54	98.4%		50.6

3 fields, 318 acres in Rogers County, OK

TOWNSHIP/SECTION 21N 17E - 8, 16, 17, 20, 21

AVG NCCPI

COUNTY AVG

65.4

55.1

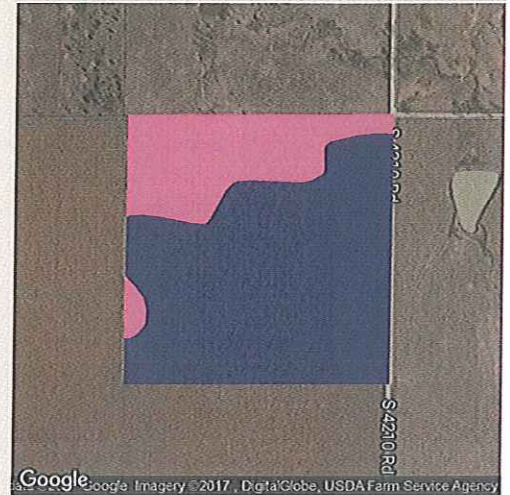
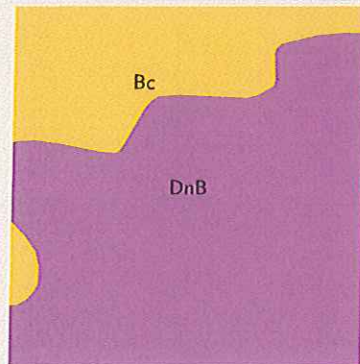

Map data ©2017 Google

QUALITY 23 74

Field 1

Source: NRCS Soil Survey

40 ac

SOIL CODE	SOIL DESCRIPTION	ACRES	PERCENTAGE OF FIELD	SOIL CLASS	NCCPI
DnB	Dennis silt loam, 1 to 3 percent slopes	28.55	71.9%	2	73.5
Bc	Bates-Collinsville complex, 3 to 8 percent slopes	11.18	28.1%	4	44.7
		39.73			65.4

3 fields, 318 acres in Rogers County, OK

TOWNSHIP/SECTION 21N 17E - 8, 16, 17, 20, 21

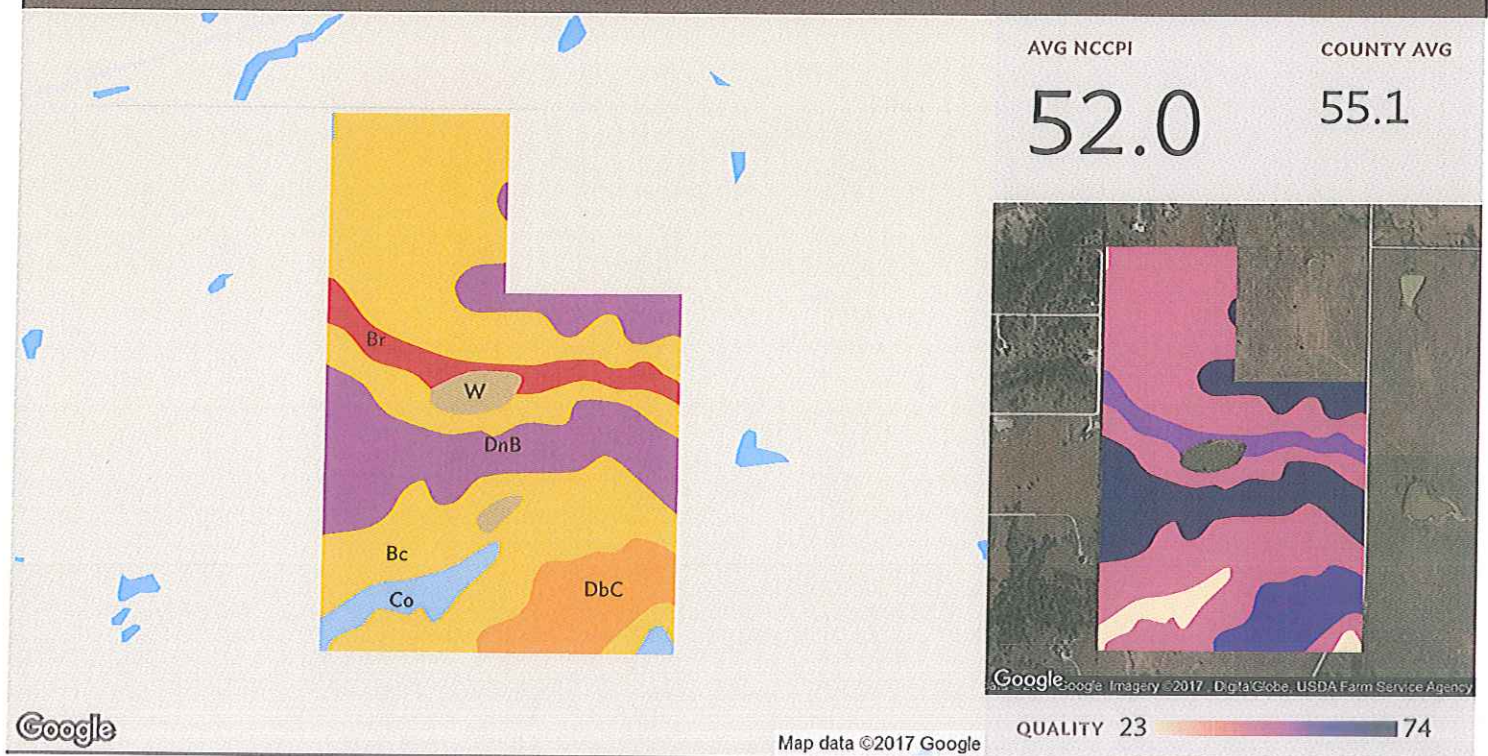

Field 2

Source: NRCS Soil Survey

198 ac

SOIL CODE	SOIL DESCRIPTION	ACRES	PERCENTAGE OF FIELD	SOIL CLASS	NCCPI
Bc	Bates-Collinsville complex, 3 to 8 percent slopes	113.41	57.2%	4	44.7
DnB	Dennis silt loam, 1 to 3 percent slopes	43.83	22.1%	2	73.5
DbC	Dennis-Bates complex, 3 to 5 percent slopes	16.80	8.5%	3	61.1
Br	Eram-Verdigris complex, 0 to 12 percent slopes	11.28	5.7%	6	55.6
Co	Collinsville stony loam, 3 to 20 percent slopes	8.08	4.1%	7	13.2
W	Water	5.00	2.5%	8	N/A
		193.40	97.5%		52.0

3 fields, 318 acres in Rogers County, OK

TOWNSHIP/SECTION 21N 17E - 8, 16, 17, 20, 21

AVG NCCPI

COUNTY AVG

39.8

55.1

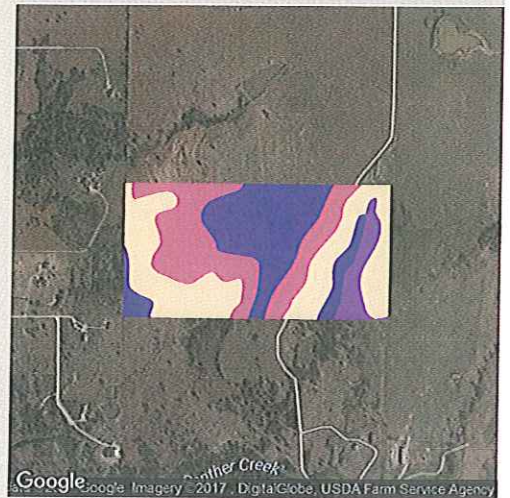
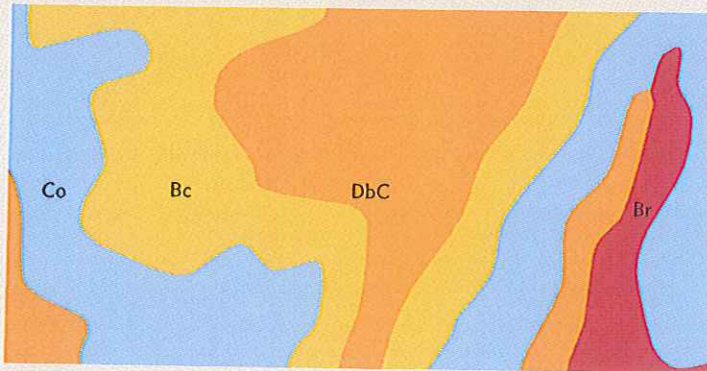

Map data ©2017 Google

QUALITY 23 74

Field 3

Source: NRCS Soil Survey

79 ac

SOIL CODE	SOIL DESCRIPTION	ACRES	PERCENTAGE OF FIELD	SOIL CLASS	NCCPI
Co	Collinsville stony loam, 3 to 20 percent slopes	26.77	33.7%	7	13.2
DbC	Dennis-Bates complex, 3 to 5 percent slopes	24.67	31.1%	3	61.1
Bc	Bates-Collinsville complex, 3 to 8 percent slopes	23.23	29.3%	4	44.7
Br	Eram-Verdigris complex, 0 to 12 percent slopes	4.75	6.0%	6	55.6
		79.41			39.8

3 fields, 318 acres in Rogers County, OK

TOWNSHIP/SECTION 21N 17E - 8, 16, 17, 20, 21

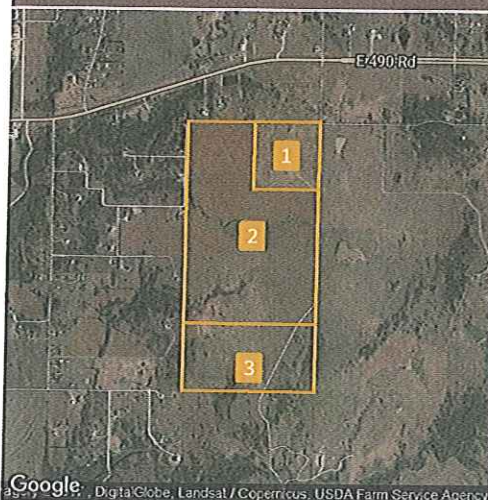

All fields

318 ac

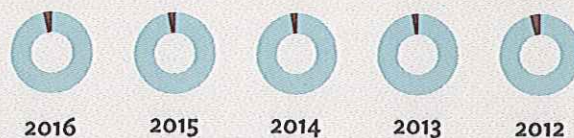

Grass/Pasture	96.6%	97.1%	97.2%	97.3%	95.8%
Other	3.4%	2.9%	2.8%	2.7%	4.2%



Field 1

40 ac

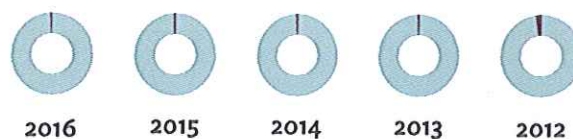

Grass/Pasture	99.4%	99.4%	99.4%	99.4%	97.6%
Other	0.6%	0.6%	0.6%	0.6%	2.4%



Field 2

198 ac

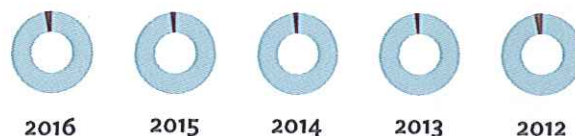

Grass/Pasture	97.1%	97.7%	98.0%	98.1%	96.8%
Other	2.9%	2.3%	2.0%	1.9%	3.2%

3 fields, 318 acres in Rogers County, OK

TOWNSHIP/SECTION 21N 17E - 8, 16, 17, 20, 21



Field 3

79 ac

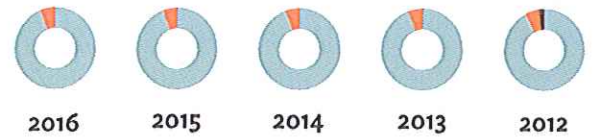



■ Grass/Pasture	94.0%	94.3%	94.3%	94.3%	92.2%
■ Non-Cropland	6.0%	5.7%	5.7%	5.7%	5.7%
■ Other	-	-	-	-	2.1%

Source: NASS Cropland Data Layer

3 fields, 318 acres in Rogers County, OK

TOWNSHIP/SECTION 21N 17E - 8, 16, 17, 20, 21

Rogers County, OK

FIELD	ACRES	TOWNSHIP/SECTION/APN	OWNER (LAST UPDATED)
1 	39.73	21N 17E - 8, 17 APN: 660016413	SMITH, WILLIAM E & (10/16/2015)
2 	198.40	21N 17E - 8, 16, 17 APN: 660016414	SMITH, WILLIAM E & (10/16/2015)
3 	79.41	21N 17E - 16, 17, 20, 21 APN: 660016415	SMITH, WILLIAM E & (10/16/2015)

317.55

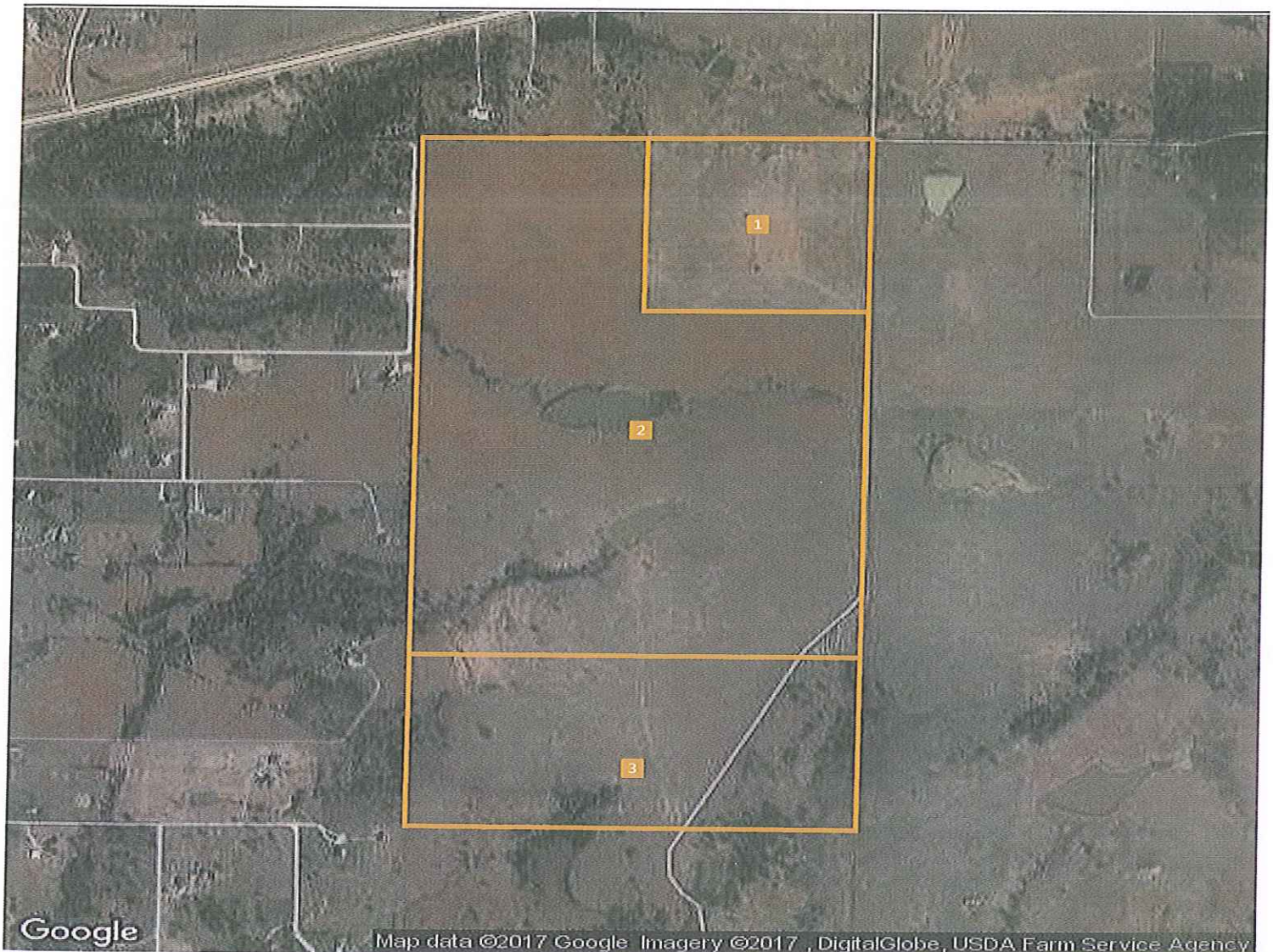

2 fields, 315 acres in Rogers County, OK

TOWNSHIP/SECTION 21N 17E – 20, 21, 28, 29



All fields

Source: NRCS Soil Survey

315 ac

SOIL CODE	SOIL DESCRIPTION	ACRES	PERCENTAGE OF FIELD	SOIL CLASS	NCCPI
Co	Collinsville stony loam, 3 to 20 percent slopes	173.16	55.0%	7	13.2
Br	Eram-Verdigris complex, 0 to 12 percent slopes	52.08	16.5%	6	55.6
DbC	Dennis-Bates complex, 3 to 5 percent slopes	45.90	14.6%	3	61.1
Bc	Bates-Collinsville complex, 3 to 8 percent slopes	41.85	13.3%	4	44.7
Ve	Verdigris clay loam, 0 to 1 percent slopes, occasionally flooded	1.78	0.6%	2	66.4
314.77					31.7

2 fields, 315 acres in Rogers County, OK

TOWNSHIP/SECTION 21N 17E - 20, 21, 28, 29

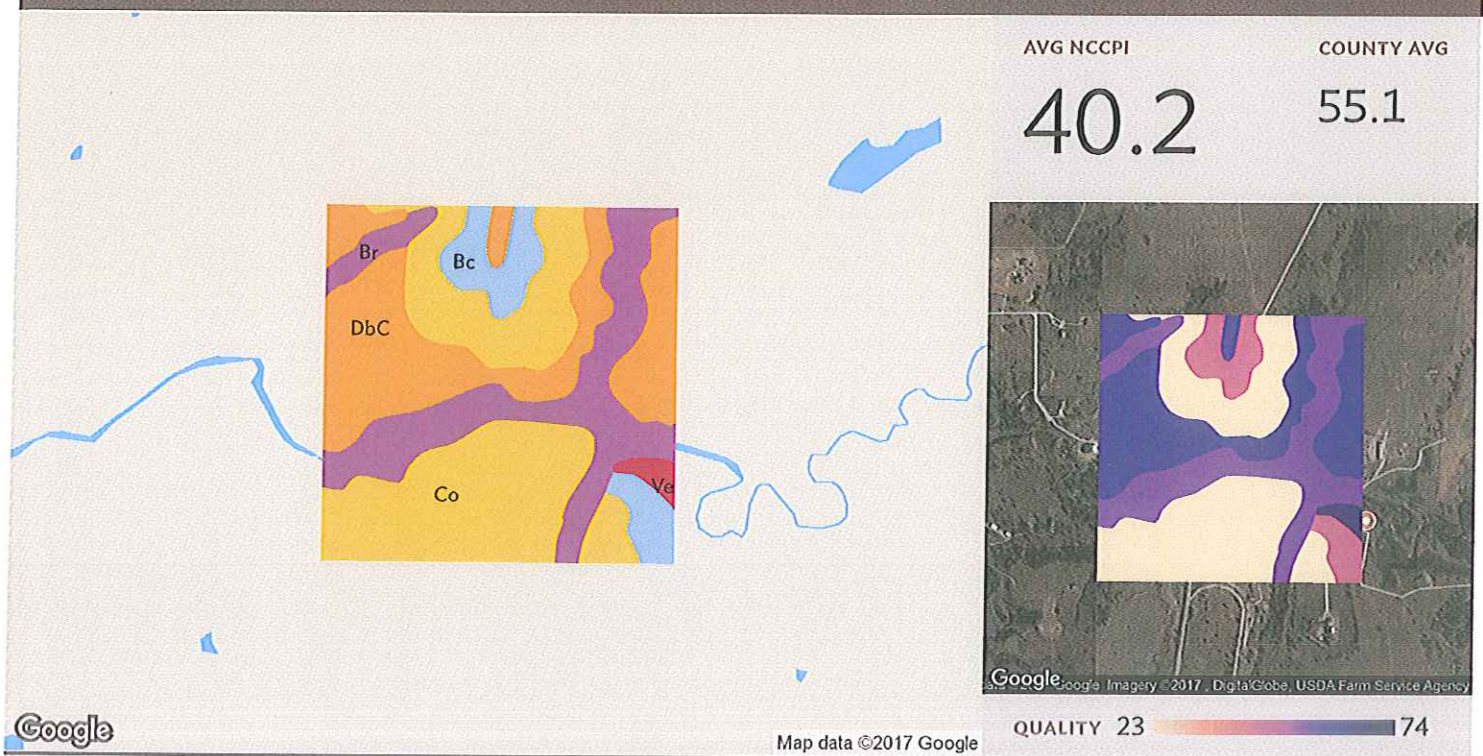

Field 1

Source: NRCS Soil Survey

157 ac

SOIL CODE	SOIL DESCRIPTION	ACRES	PERCENTAGE OF FIELD	SOIL CLASS	NCCPI
Co	Collinsville stony loam, 3 to 20 percent slopes	60.16	38.3%	7	13.2
DbC	Dennis-Bates complex, 3 to 5 percent slopes	45.90	29.2%	3	61.1
Br	Eram-Verdigris complex, 0 to 12 percent slopes	35.93	22.9%	6	55.6
Bc	Bates-Collinsville complex, 3 to 8 percent slopes	13.26	8.4%	4	44.7
Ve	Verdigris clay loam, 0 to 1 percent slopes, occasionally flooded	1.78	1.1%	2	66.4
157.03					40.2

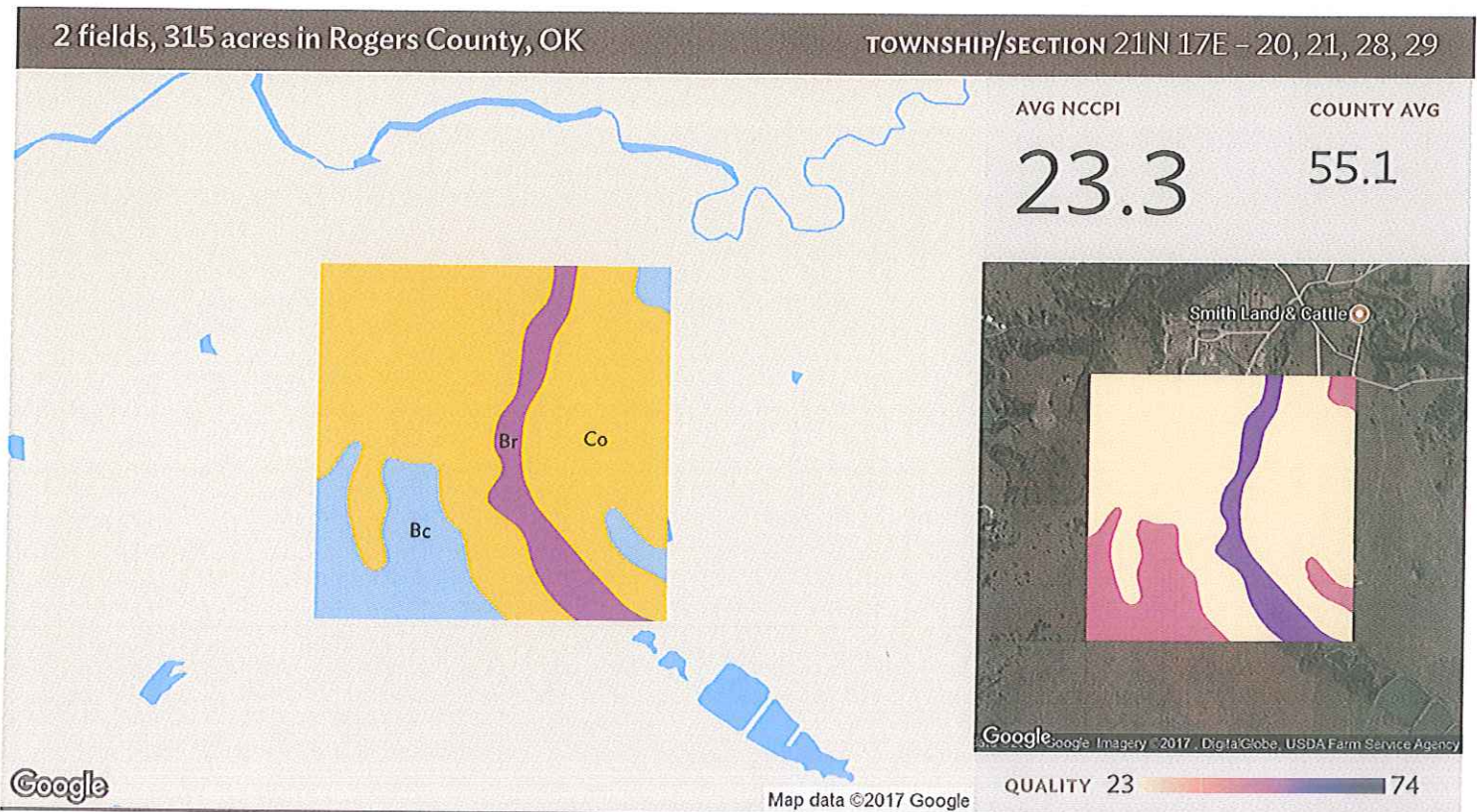

Field 2

Source: NRCS Soil Survey

158 ac

SOIL CODE	SOIL DESCRIPTION	ACRES	PERCENTAGE OF FIELD	SOIL CLASS	NCCPI
Co	Collinsville stony loam, 3 to 20 percent slopes	113.00	71.6%	7	13.2
Bc	Bates-Collinsville complex, 3 to 8 percent slopes	28.59	18.1%	4	44.7
Br	Eram-Verdigris complex, 0 to 12 percent slopes	16.15	10.2%	6	55.6
		157.74			23.3

2 fields, 315 acres in Rogers County, OK

TOWNSHIP/SECTION 21N 17E - 20, 21, 28, 29



All fields

315 ac



Grass/Pasture	83.0%	83.0%	83.5%	83.4%	81.8%
Non-Cropland	17.0%	16.9%	16.5%	16.5%	16.5%
Other	0.1%	0.1%	-	0.1%	1.7%

Google, DigitalGlobe, Landsat / Copernicus, USDA Farm Service Agency



Field 1

157 ac



Grass/Pasture	74.3%	74.4%	74.9%	75.1%	73.8%
Non-Cropland	25.6%	25.6%	25.1%	24.9%	24.7%
Other	0.1%	-	-	-	1.5%

Google, Imagery ©2017, DigitalGlobe, USDA Farm Service Agency



Field 2

158 ac



Grass/Pasture	91.6%	91.6%	92.0%	91.7%	89.8%
Non-Cropland	8.4%	8.2%	8.0%	8.1%	8.4%
Other	-	0.1%	-	0.1%	1.8%



Google, Imagery ©2017, DigitalGlobe, USDA Farm Service Agency

Source: NASS Cropland Data Layer

2 fields, 315 acres in Rogers County, OK

TOWNSHIP/SECTION 21N 17E - 20, 21, 28, 29

Rogers County, OK

FIELD	ACRES	TOWNSHIP/SECTION/APN	OWNER (LAST UPDATED)
1 	157.03	21N 17E - 20, 21 APN: 660018437	SMITH, WILLIAM E & (10/16/2015)
2 	157.74	21N 17E - 20, 21, 28, 29 APN: 660018438	SMITH, WILLIAM E & (10/16/2015)
314.77			

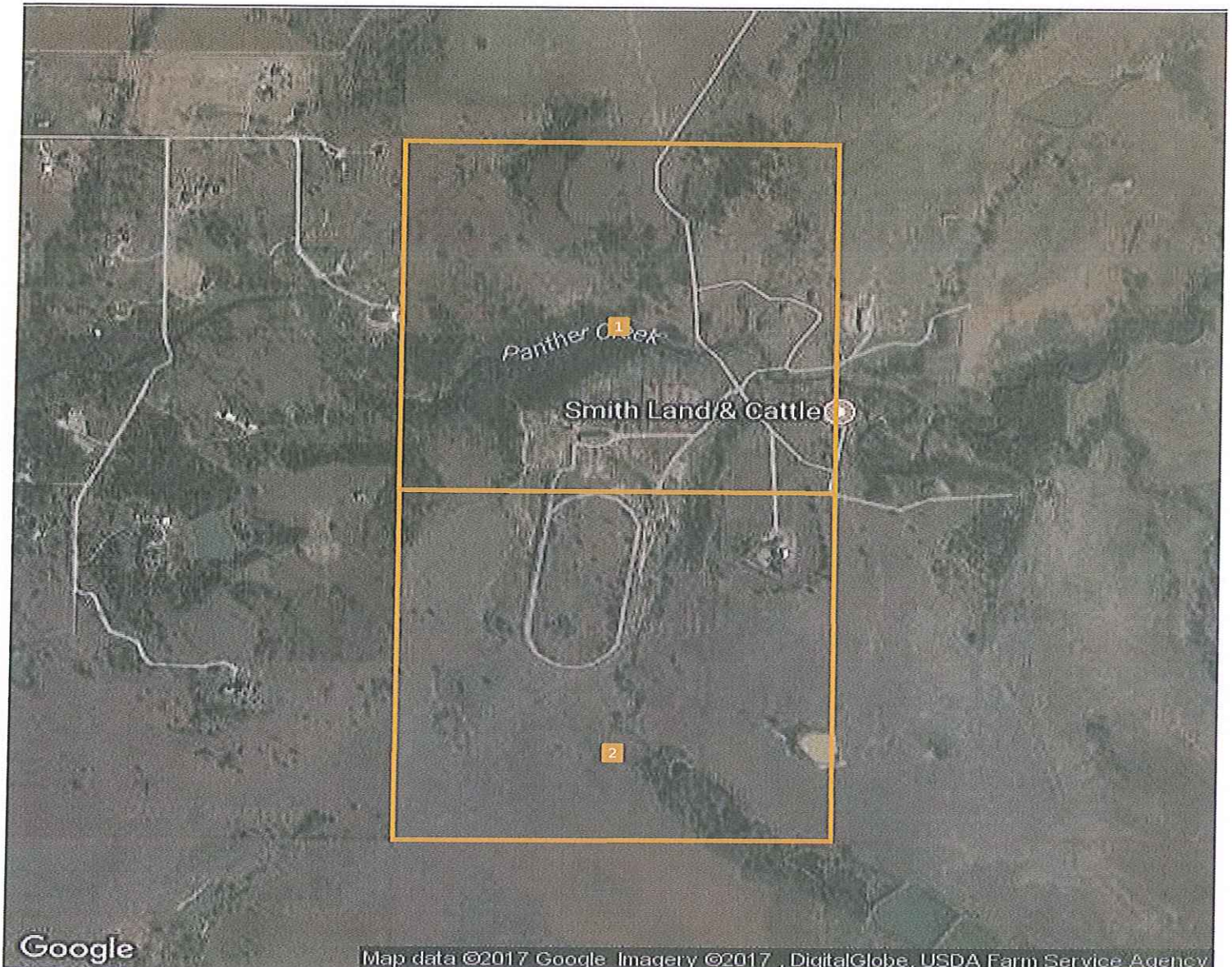

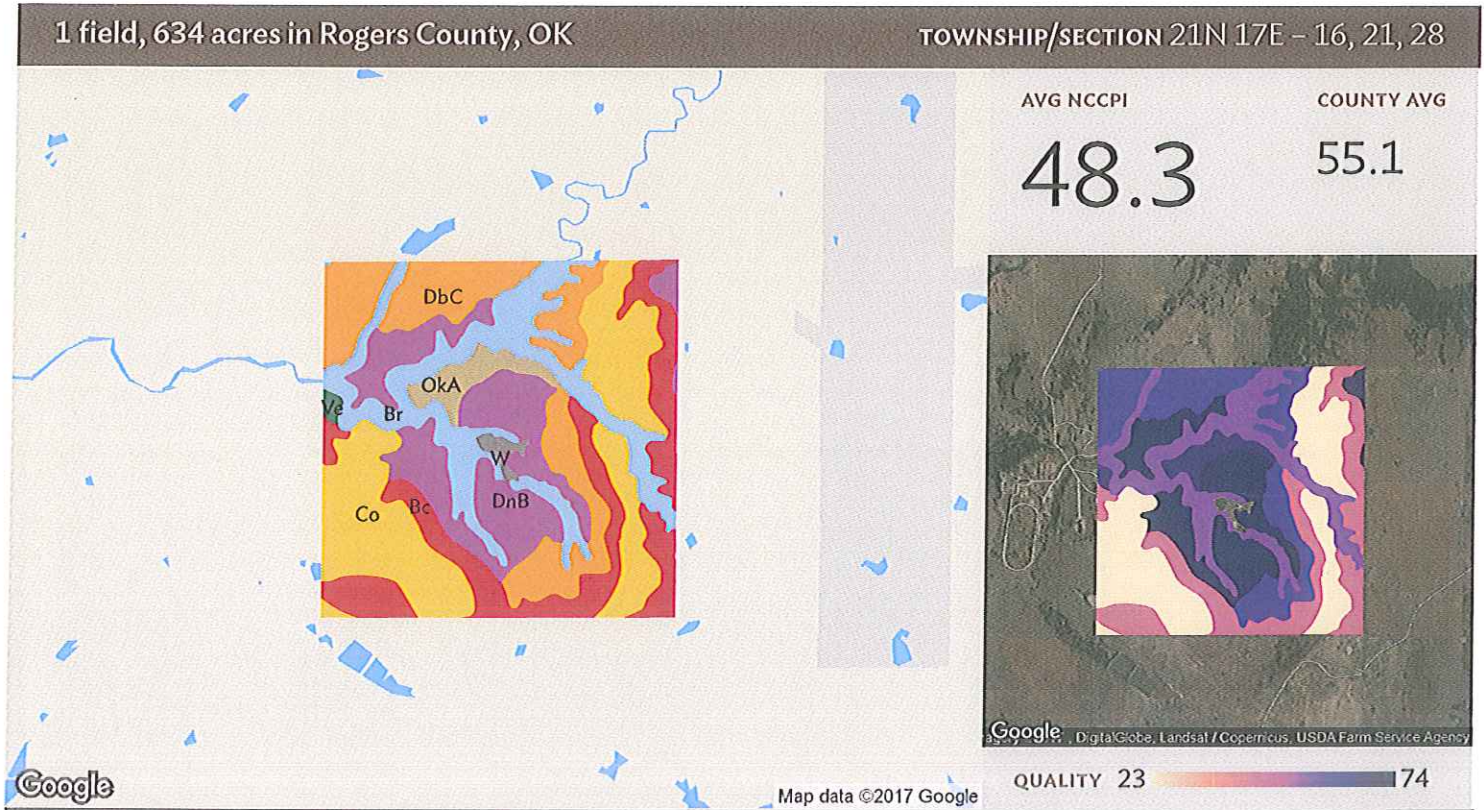

Source: NRCS Soil Survey

All fields

634 ac

SOIL CODE	SOIL DESCRIPTION	ACRES	PERCENTAGE OF FIELD	SOIL CLASS	NCCPI
Co	Collinsville stony loam, 3 to 20 percent slopes	150.28	23.7%	7	13.2
DnB	Dennis silt loam, 1 to 3 percent slopes	117.19	18.5%	2	73.5
DbC	Dennis-Bates complex, 3 to 5 percent slopes	114.10	18.0%	3	61.1
Br	Eram-Verdigris complex, 0 to 12 percent slopes	113.79	18.0%	6	55.6
Bc	Bates-Collinsville complex, 3 to 8 percent slopes	111.22	17.6%	4	44.7
OkA	Okemah silty clay loam, 0 to 1 percent slopes	19.50	3.1%	1	67.3
W	Water	5.03	0.8%	8	N/A
Ve	Verdigris clay loam, 0 to 1 percent slopes, occasionally flooded	2.55	0.4%	2	66.4
		628.63	99.2%		48.3

1 field, 634 acres in Rogers County, OK

TOWNSHIP/SECTION 21N 17E - 16, 21, 28



All fields

634 ac



2016



2015



2014



2013



2012

■ Grass/Pasture	85.5%	84.3%	85.5%	85.4%	84.7%
■ Non-Cropland	14.3%	14.7%	14.4%	14.5%	14.6%
■ Other	0.2%	1.0%	0.1%	-	0.7%

Source: NASS Cropland Data Layer

1 field, 634 acres in Rogers County, OK

TOWNSHIP/SECTION 21N 17E – 16, 21, 28

Rogers County, OK

FIELD	ACRES	TOWNSHIP/SECTION/APN	OWNER (LAST UPDATED)
	633.66	21N 17E – 16, 21, 28 APN: 660018755	SMITH, WILLIAM E & (10/16/2015)



2 fields, 592 acres in Rogers County, OK

TOWNSHIP/SECTION 21N 17E - 21, 22, 23, 26, 27, 28, 34, 35

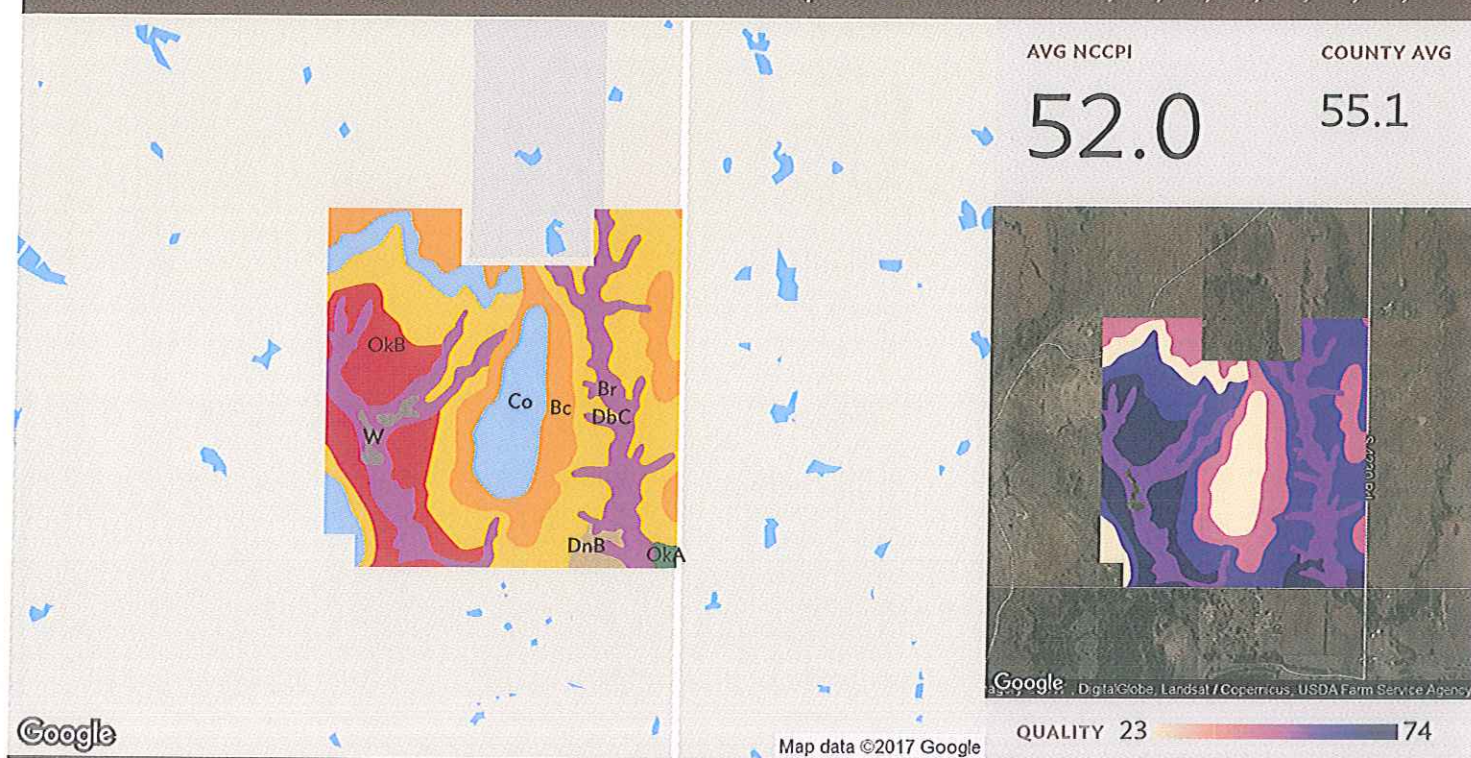

All fields

Source: NRCS Soil Survey

592 ac

SOIL CODE	SOIL DESCRIPTION	ACRES	PERCENTAGE OF FIELD	SOIL CLASS	NCCPI
■ DbC	Dennis-Bates complex, 3 to 5 percent slopes	199.16	33.7%	3	61.1
■ Br	Eram-Verdigris complex, 0 to 12 percent slopes	116.35	19.7%	6	55.6
■ Bc	Bates-Collinsville complex, 3 to 8 percent slopes	104.78	17.7%	4	44.7
■ Co	Collinsville stony loam, 3 to 20 percent slopes	80.55	13.6%	7	13.2
■ OkB	Okemah silty clay loam, 1 to 3 percent slopes	75.55	12.8%	2	71.7
■ DnB	Dennis silt loam, 1 to 3 percent slopes	6.87	1.2%	2	73.5
■ W	Water	5.92	1.0%	8	N/A
■ OkA	Okemah silty clay loam, 0 to 1 percent slopes	2.65	0.4%	1	67.3
		585.90	99.0%		52.0

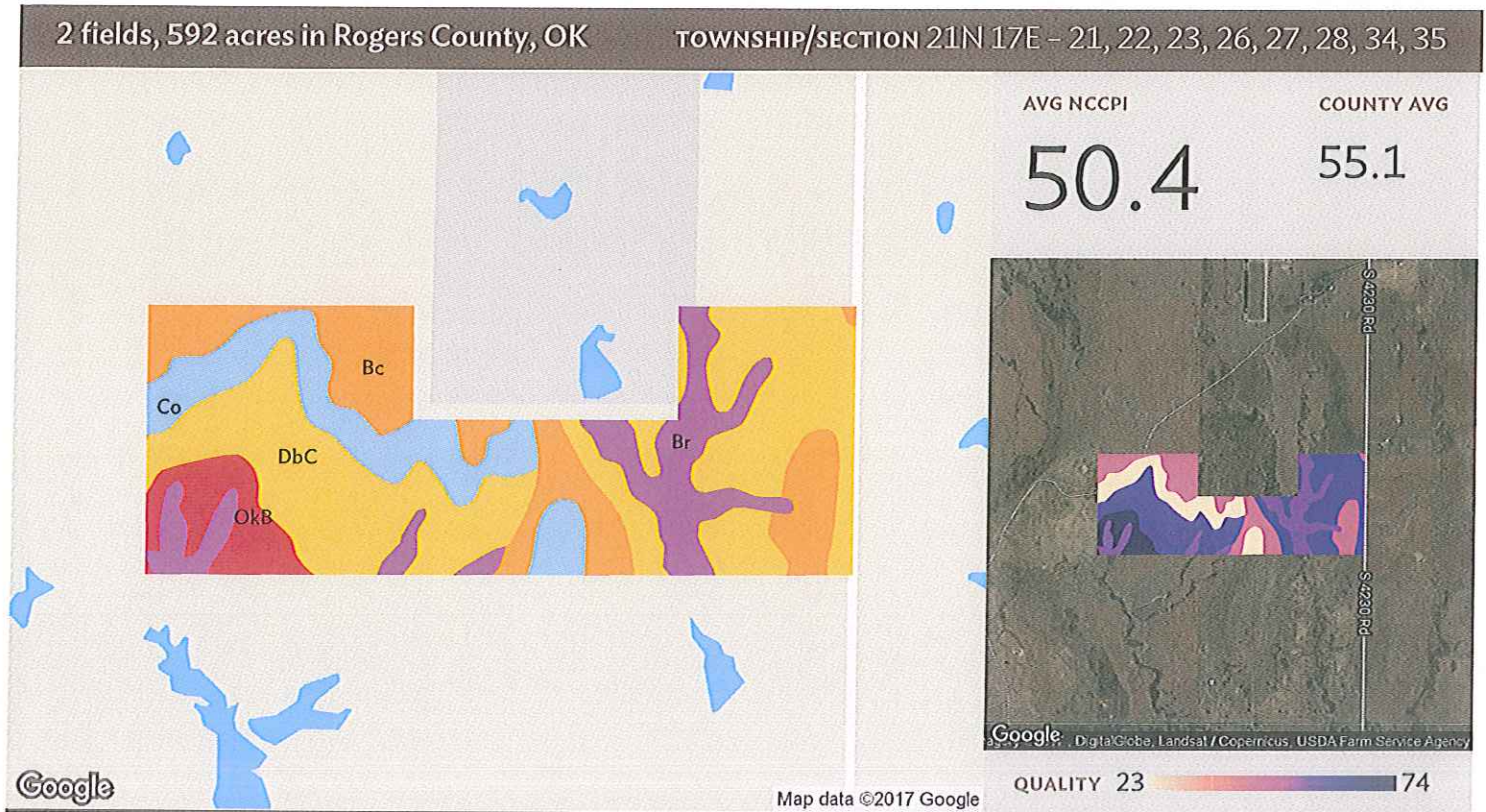

Field 1

Source: NRCS Soil Survey

200 ac

SOIL CODE	SOIL DESCRIPTION	ACRES	PERCENTAGE OF FIELD	SOIL CLASS	NCCPI
■ DbC	Dennis-Bates complex, 3 to 5 percent slopes	87.56	43.7%	3	61.1
■ Bc	Bates-Collinsville complex, 3 to 8 percent slopes	42.26	21.1%	4	44.7
■ Co	Collinsville stony loam, 3 to 20 percent slopes	29.88	14.9%	7	13.2
■ Br	Eram-Verdigris complex, 0 to 12 percent slopes	28.11	14.0%	6	55.6
■ OkB	Okemah silty clay loam, 1 to 3 percent slopes	12.62	6.3%	2	71.7
		200.42			50.4

2 fields, 592 acres in Rogers County, OK

TOWNSHIP/SECTION 21N 17E - 21, 22, 23, 26, 27, 28, 34, 35

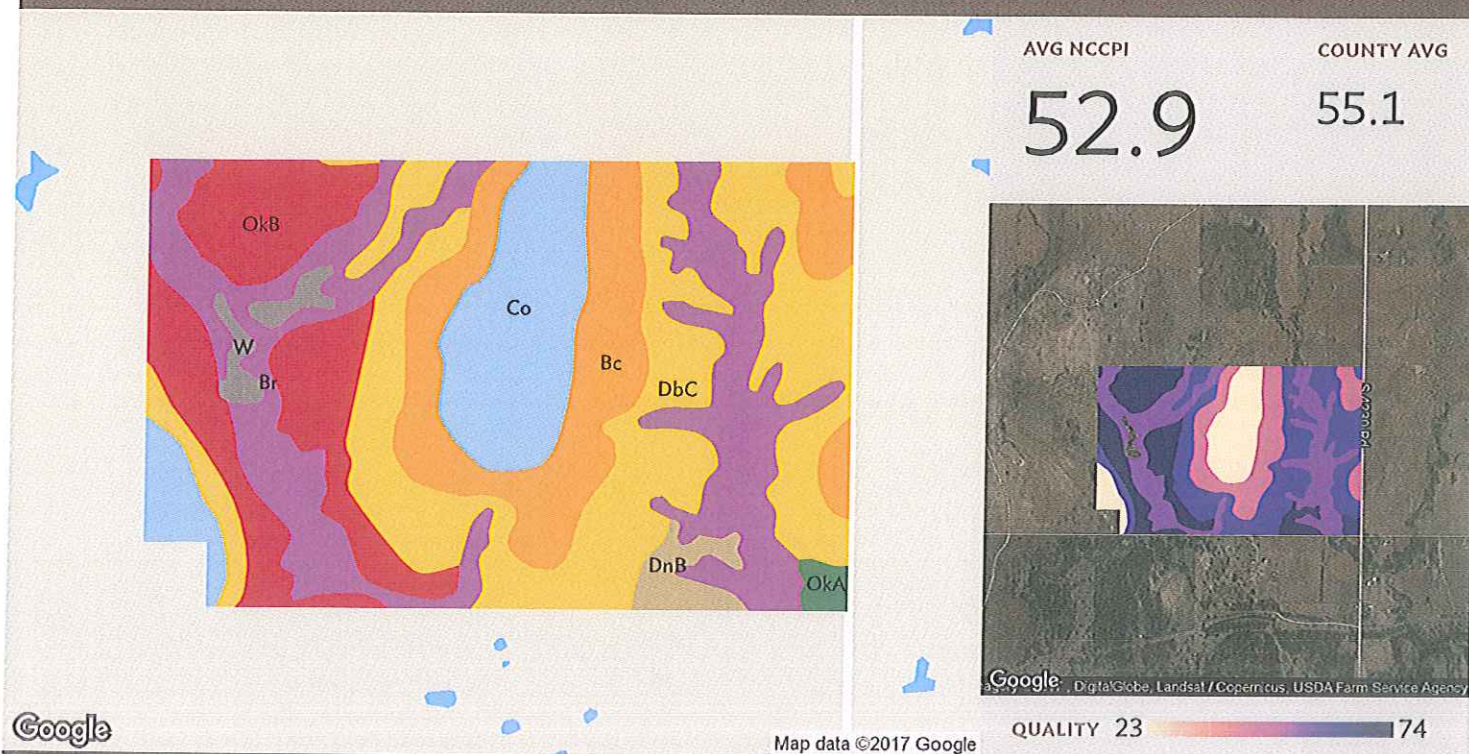

Field 2

Source: NRCS Soil Survey

391 ac

SOIL CODE	SOIL DESCRIPTION	ACRES	PERCENTAGE OF FIELD	SOIL CLASS	NCCPI
■ DbC	Dennis-Bates complex, 3 to 5 percent slopes	111.60	28.5%	3	61.1
■ Br	Eram-Verdigris complex, 0 to 12 percent slopes	88.24	22.5%	6	55.6
■ OkB	Okemah silty clay loam, 1 to 3 percent slopes	62.93	16.1%	2	71.7
■ Bc	Bates-Collinsville complex, 3 to 8 percent slopes	62.52	16.0%	4	44.7
■ Co	Collinsville stony loam, 3 to 20 percent slopes	50.67	12.9%	7	13.2
■ DnB	Dennis silt loam, 1 to 3 percent slopes	6.87	1.8%	2	73.5
■ W	Water	5.92	1.5%	8	N/A
■ OkA	Okemah silty clay loam, 0 to 1 percent slopes	2.65	0.7%	1	67.3
		385.48	98.5%		52.9

2 fields, 592 acres in Rogers County, OK

TOWNSHIP/SECTION 21N 17E - 21, 22, 23, 26, 27, 28, 34, 35

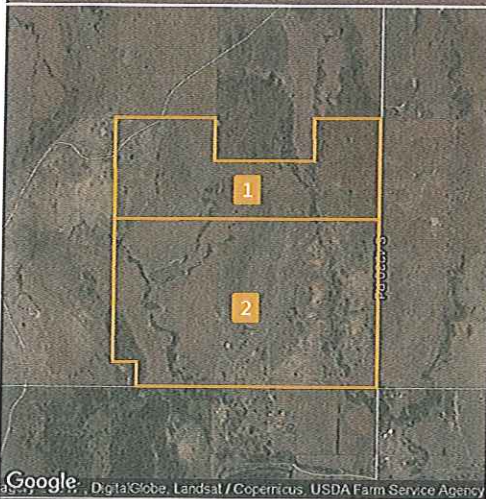

All fields

592 ac

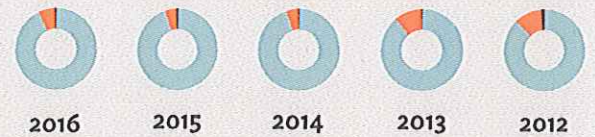

Grass/Pasture	93.0%	94.8%	94.9%	88.8%	87.7%
Non-Cropland	6.4%	4.5%	4.8%	10.8%	10.8%
Other	0.6%	0.7%	0.3%	0.3%	1.4%



Field 1

200 ac



Grass/Pasture	98.0%	97.9%	98.0%	98.0%	96.5%
Non-Cropland	0.0%	0.0%	0.0%	0.0%	0.0%
Other	2.0%	2.1%	2.0%	2.0%	3.5%



Field 2

391 ac





Grass/Pasture	90.5%	93.2%	93.3%	84.1%	83.2%
Non-Cropland	8.7%	5.7%	6.2%	15.4%	15.4%
Other	0.8%	1.1%	0.5%	0.5%	1.4%

Source: NASS Cropland Data Layer

2 fields, 592 acres in Rogers County, OK

TOWNSHIP/SECTION 21N 17E - 21, 22, 23, 26, 27, 28, 34, 35

Rogers County, OK

FIELD	ACRES	TOWNSHIP/SECTION/APN	OWNER (LAST UPDATED)
1 	200.42	21N 17E - 21, 22, 23, 26, 27, 28 APN: 660023028	SMITH, WILLIAM E & (10/16/2015)
2 	391.40	21N 17E - 26, 27, 28, 34, 35 APN: 660016415	SMITH, WILLIAM E & (10/16/2015)

591.83

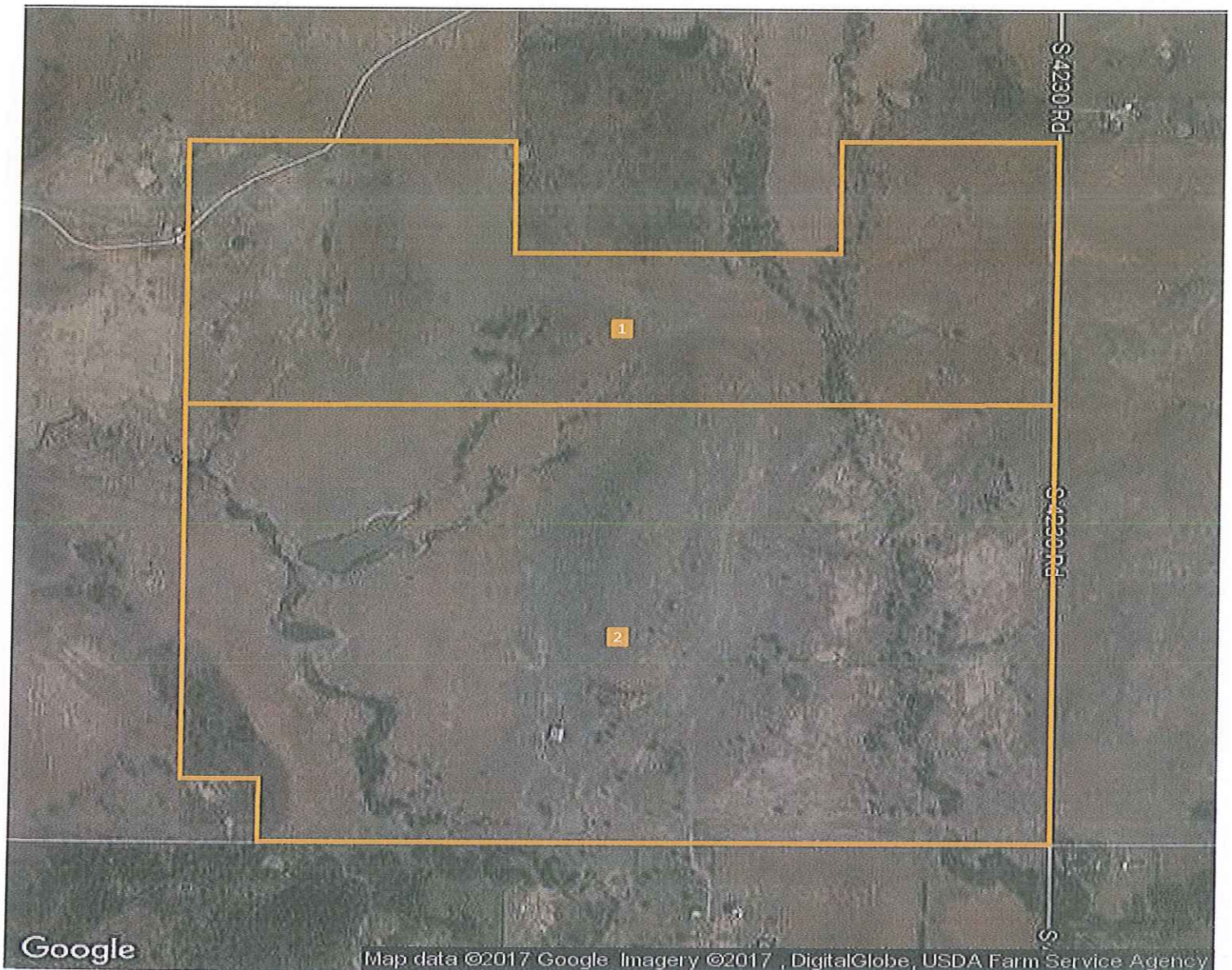

2 fields, 592 acres in Rogers County, OK

TOWNSHIP/SECTION 21N 17E - 21, 22, 23, 26, 27, 28, 34, 35