

LEGAL DESCRIPTION - PARCEL G

A parcel of land in South 1/2 Fractional Section 7, T1N, R1E, Bunkerhill Township, Ingham County, Michigan; the surveyed boundary of said parcel being described by Licensed Land Surveyor No. 28409 as commencing at the East 1/4 Corner of Section 7, T1N, R1E, Michigan Meridian; thence S 00°58'41" E, along the East Section line, 113.87 feet to the POINT OF BEGINNING; thence continuing S 00°58'41" E, 491.85 feet to the centerline of Scofield Road; thence S 86°56'39" W, along the centerline of Scofield Road, 457.67 feet; thence N 03°37'30" W, 491.55 feet; thence N 86°56'39" E, 480.39 feet to the point of beginning; said parcel contains 5.292 acres.

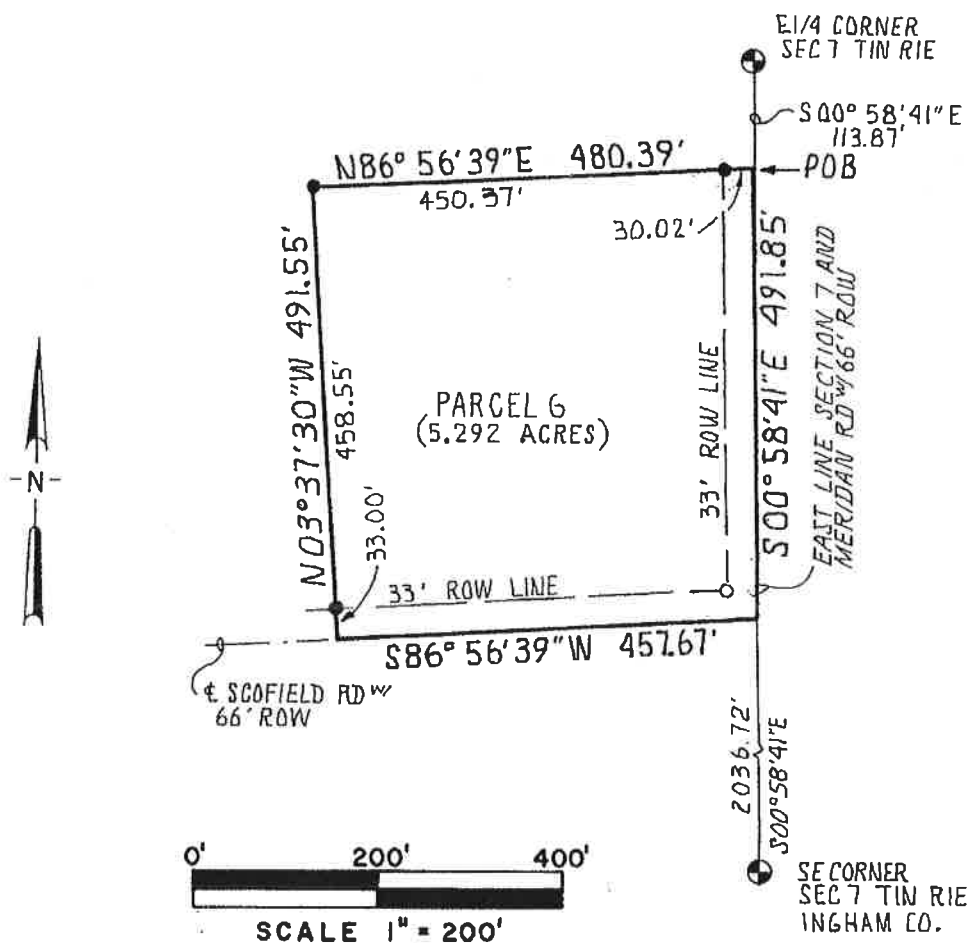

1. Bearings are relative and referenced to a survey recorded in Liber 1 Page 994 and 995.