

Overview

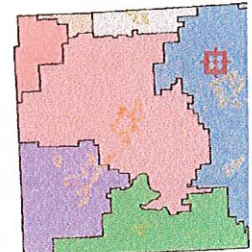

Legend

-  City Limits
-  Centerlines
-  Parcels
-  Lakes

Parcel ID 0961300000012000
 Sec/Twp/Rng 13-16-24
 Property Address JINGO RD
 Louisburg

Alternate ID n/a
 Class V - Vacant
 Acreage 40

Owner Address n/a

District 082 Wea Twp
 Brief Tax Description S13, T16, R24, ACRES 40.0, NE4SE4 LESS CO RD ROW 40 AC
 (Note: Not to be used on legal documents)

Date created: 9/5/2017
 Last Data Uploaded: 9/4/2017 10:05:22 PM

Date Created: 1/6/2010

Map Scale: 1 in = 527 ft

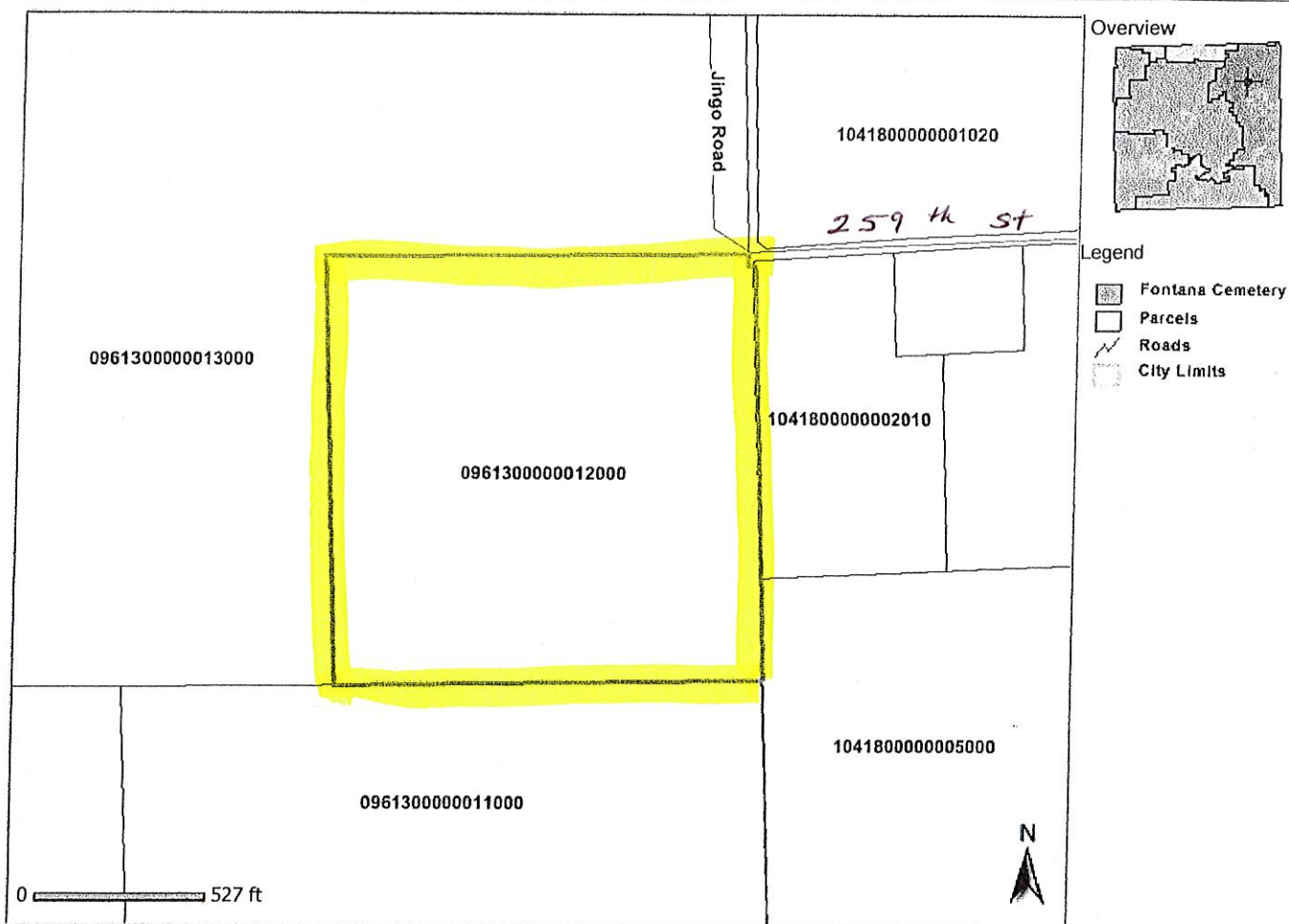

PID: 0961300000012000

Acres: 39.64713896

Parcel: 4656

Parcel ID: 13

Parcel Num: 12

Perimeter: 5259.46181035

Last Data Upload: 1/6/2010 2:25:55 AM



developed by
The Schneider Corporation
www.schneidercorp.com

March 31, 1984

Certificate of Survey - Plat of a 40.07 acres more or less tract of land located in the Northeast Quarter of the Southeast Quarter of Section 13, Township 16 South, Range 24 East, Miami County, Kansas.

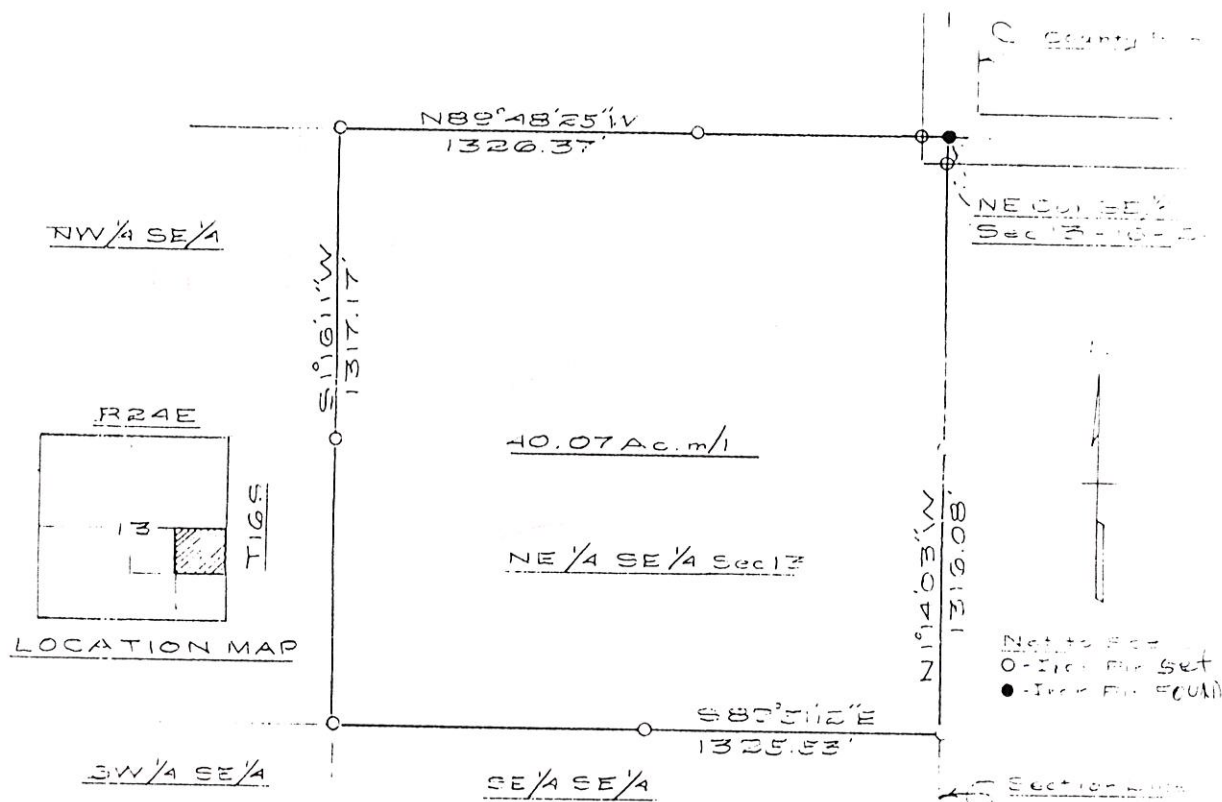

At the request of Nolan Associates Inc., I, Robert W. Selzer, Professional Engineer, State of Kansas, made a survey of the tract of land as noted above. The purpose of the survey was to establish the boundaries and property corners. The recommended legal description for the tract is as follows:

"From the Northeast Corner of the Southeast Quarter of Section 13, Township 16 South, Range 24 East, thence North 89°48'25" West 1326.37 feet along the North line of said Quarter Section, thence South 1°16'11" West 1317.17 feet along the West line of the Northeast Quarter of said Quarter Section, thence South 89°51'12" East 1325.53 feet along the South line of the Northeast Quarter of said Quarter Section, thence North 1°14'03" West 1316.08 feet along the East line of said Quarter Section to the point of beginning, containing 40.07 acres, more or less, all in Miami County, Kansas."

The survey was completed on March 31, 1984 and iron pins were set as shown above. This survey and plat are true and correct to the best of my knowledge. A copy of this plat will be filed at the Register of Deeds Office, at Paola, Kansas.

Robert W. Selzer
Robert W. Selzer, P.E.
Kansas 7949

