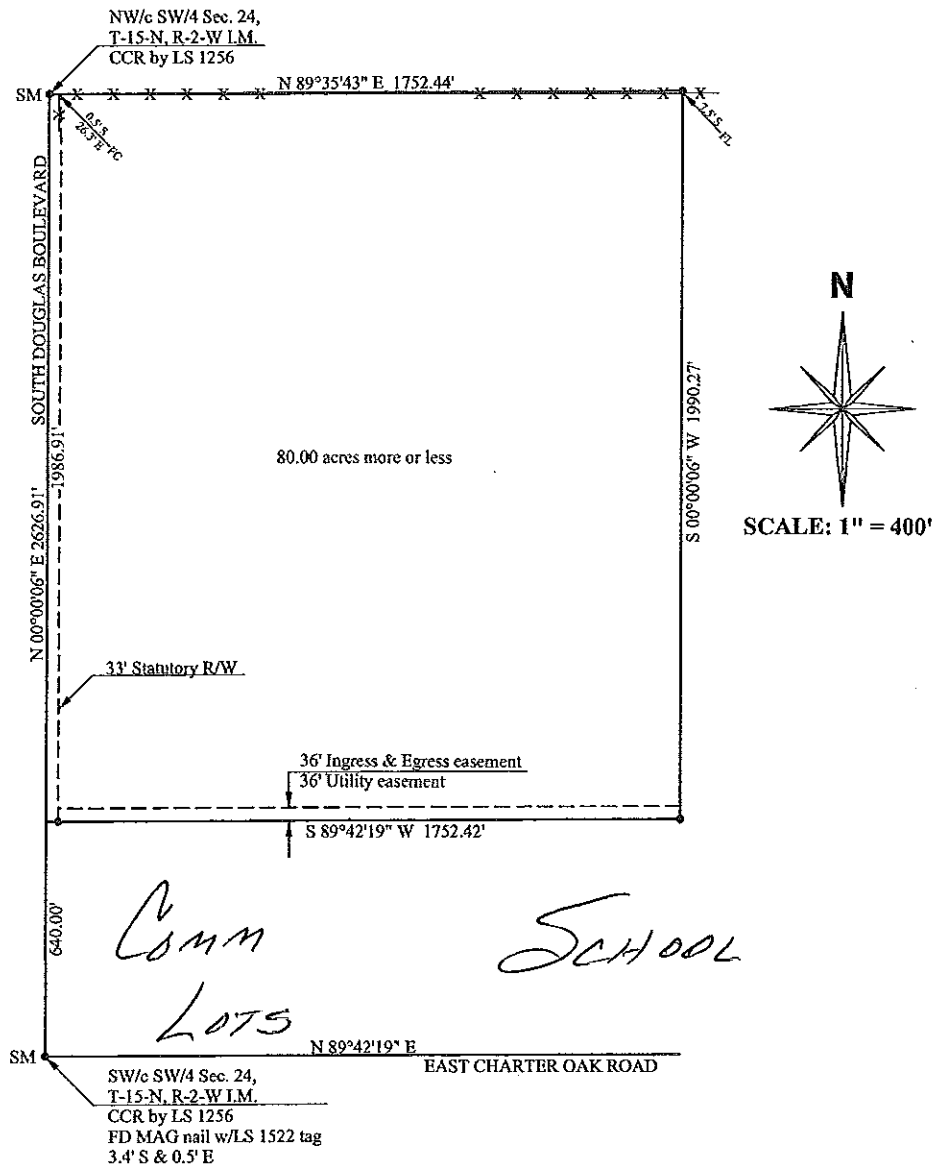


EXHIBIT "A"



SURVEYORS NOTES:
 This Survey is made without the benefit of a Title Commitment.
 Surveyor assumes no liability for any Easements or Right-Of-Way
 that may or may not cross subject property.
 Bearing reference is the West line of the SW/4 = N 00°00'06" E
 No buildings were located on surveyed property.
 • = Set 3/8" rebar with PLS 1256 cap unless noted.
 CCR = Certified Corner Record.
 FC = fence corner
 FD = found
 FL = fence line
 R/W = right-of-way
 SM = set MAG nail with PLS 1256 tag
 X = fence

STEVE SCHUELEIN
SURVEY NO. S3779 80 ACRES
DATE: 2/2/2015
DATE OF LAST SITE VISIT: 1/27/2015
REVISION DATE:

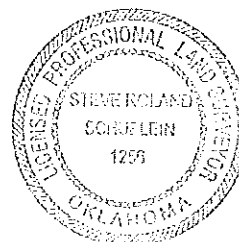
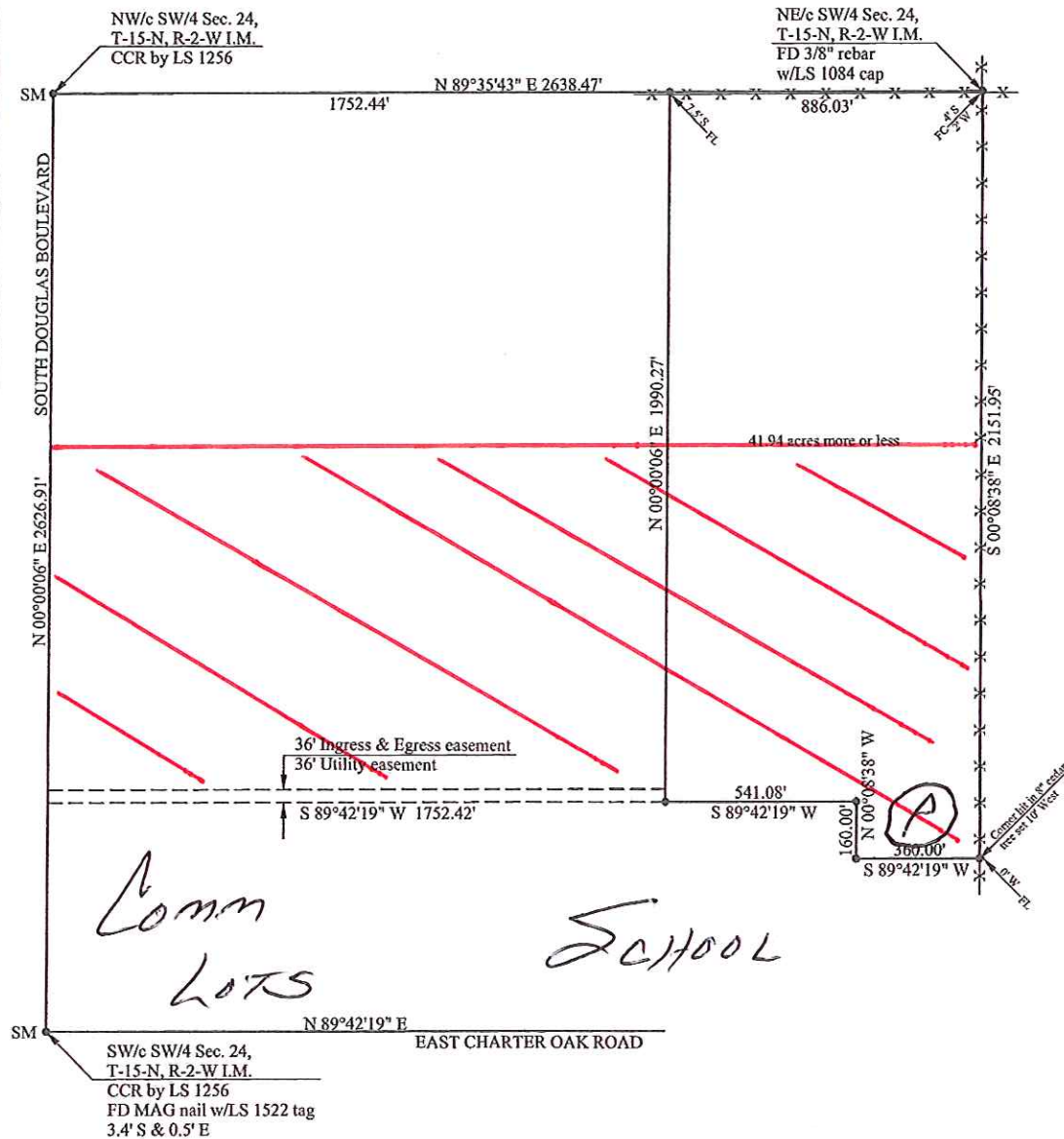
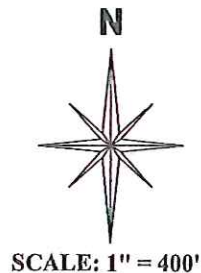


EXHIBIT "A"



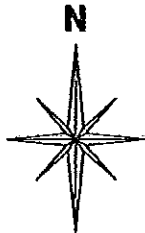
SURVEYORS NOTES:
 This Survey is made without the benefit of a Title Commitment. Surveyor assumes no liability for any Easements or Right-Of-Way that may or may not cross subject property.
 Bearing reference is the West line of the SW/4 = N 00°00'06" E
 No buildings were located on surveyed property.
 • = Set 3/8" rebar with PLS 1256 cap unless noted.
 CCR = Certified Corner Record.
 FC = fence corner
 FD = found
 FL = fence line
 R/W = right-of-way
 SM = set MAG nail with PLS 1256 tag
 X = fence



STEVE SCHUELEIN
SURVEY NO. S3779 42 ACRES
DATE: 2/2/2015
DATE OF LAST SITE VISIT: 1/27/2015
REVISION DATE:

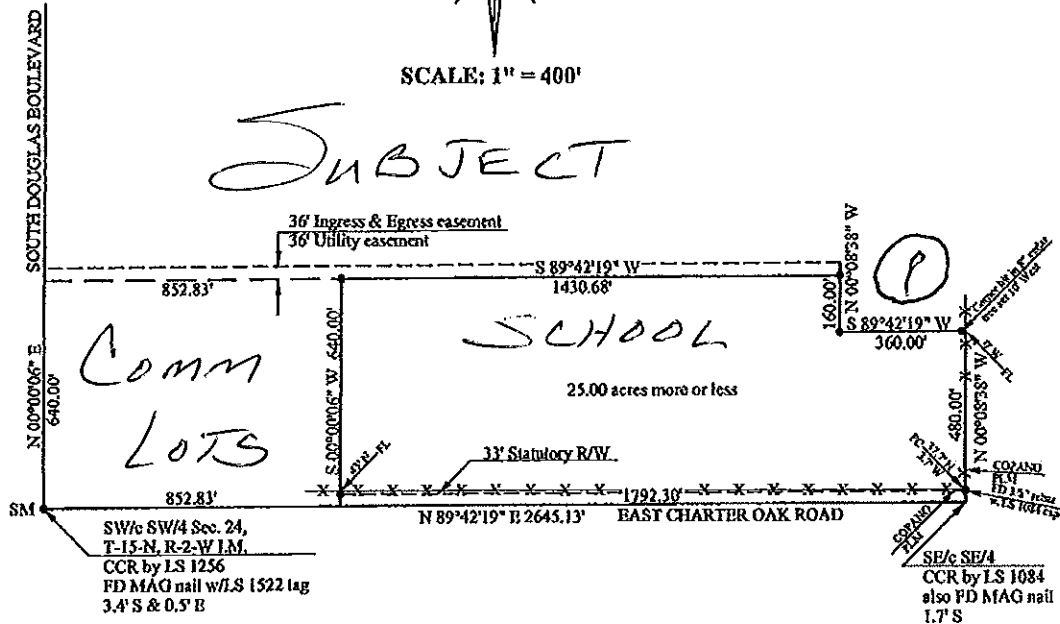


EXHIBIT "A"



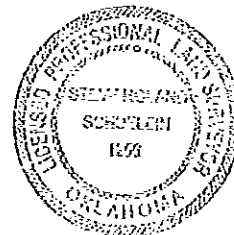
SCALE: 1" = 400'

SUBJECT



SURVEYORS NOTES:

This Survey is made without the benefit of a Title Commitment.
 Surveyor assumes no liability for any Easements or Right-Of-Way
 that may or may not cross subject property.
 Bearing reference is the West line of the SW/4 = N 00°00'06" E
 No buildings on surveyed property.
 • = Set 3/8" rebar with PLS 1256 cap unless noted.
 CCR = Certified Corner Record.
 FC = fence corner
 FD = found
 FL = fence line
 PLM = pipeline marker
 R/W = right-of-way
 SM = set MAG nail with PLS 1256 tag
 X = fence



STEVE SCHUELEIN
 SURVEY NO. S3779 SCHOOL
 DATE: 2/2/2015
 DATE OF LAST SITE VISIT: 1/27/2015
 REVISION DATE: