

WILLIAM HARVEY
SURVEY, A-46

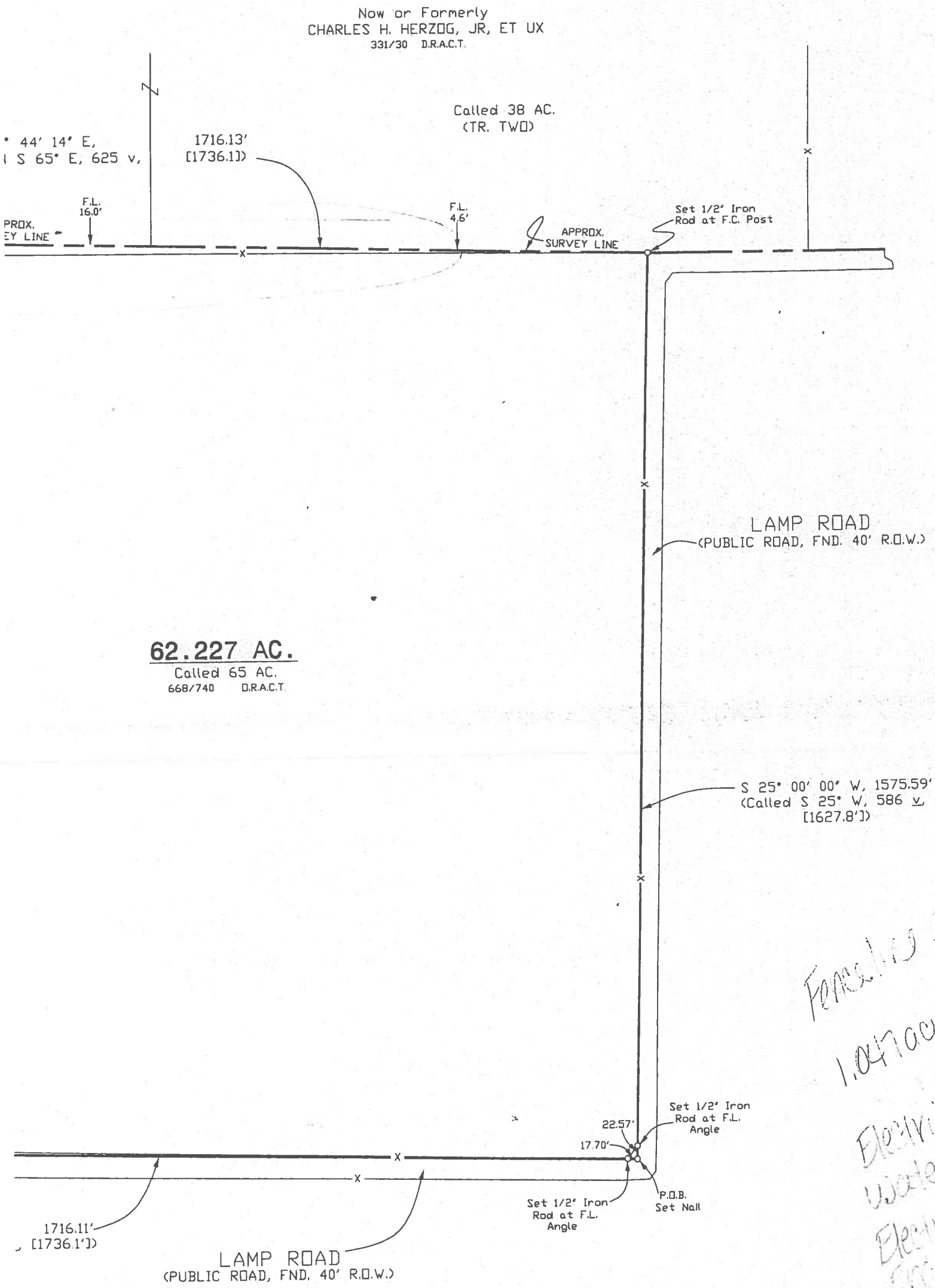

Fence line shown on plat
1.047 acres between fence and
Electric Service Line
Water Well
Electric Meter Box
and Electric Service

4/12/22

neon lies within Zone "A" (Special Flood Hazard Areas
, No base elevations determined) of the Flood Hazard
I, Flood Insurance Rate Map# 48015C 0150C, effective

based upon the survey and description of the 62.549
: 025654 D.R.A.C.T.

metes and bounds description, of the subject tract,

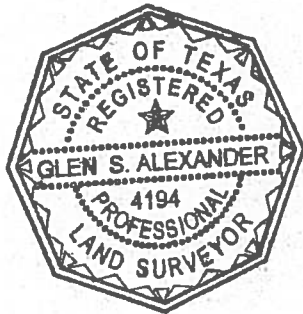

OWNER: EDWARD A. SUMMERS &
KAREN J. BOSTER
BUYER: HORSE & TACKLE, LLC

ALEXANDER SURVEYING

105 E. Luhn Street P. O. BOX 386
Bellville, Texas 77418
Phone: 979-865-9145 Fax: 979-865-5988

Glen S. Alexander	County AUSTIN	Field Crew
R.P.L.S. No. #4194	THOMAS BOATWRIGHT Survey LEAGUE, A-17	Computations
Date APRIL 5, 2006	City	Drafting
Update	Addition	A.C.VOL# 103, PG. 2 Work Order 54

SCALE
1" = 200'

THOMAS BOATWRIGHT LEAGUE
A-17
AUSTIN COUNTY, TEXAS

JOE J. BURSON, ET UX
62.549 AC.
FILE# 025654 D.R.A.C.T.

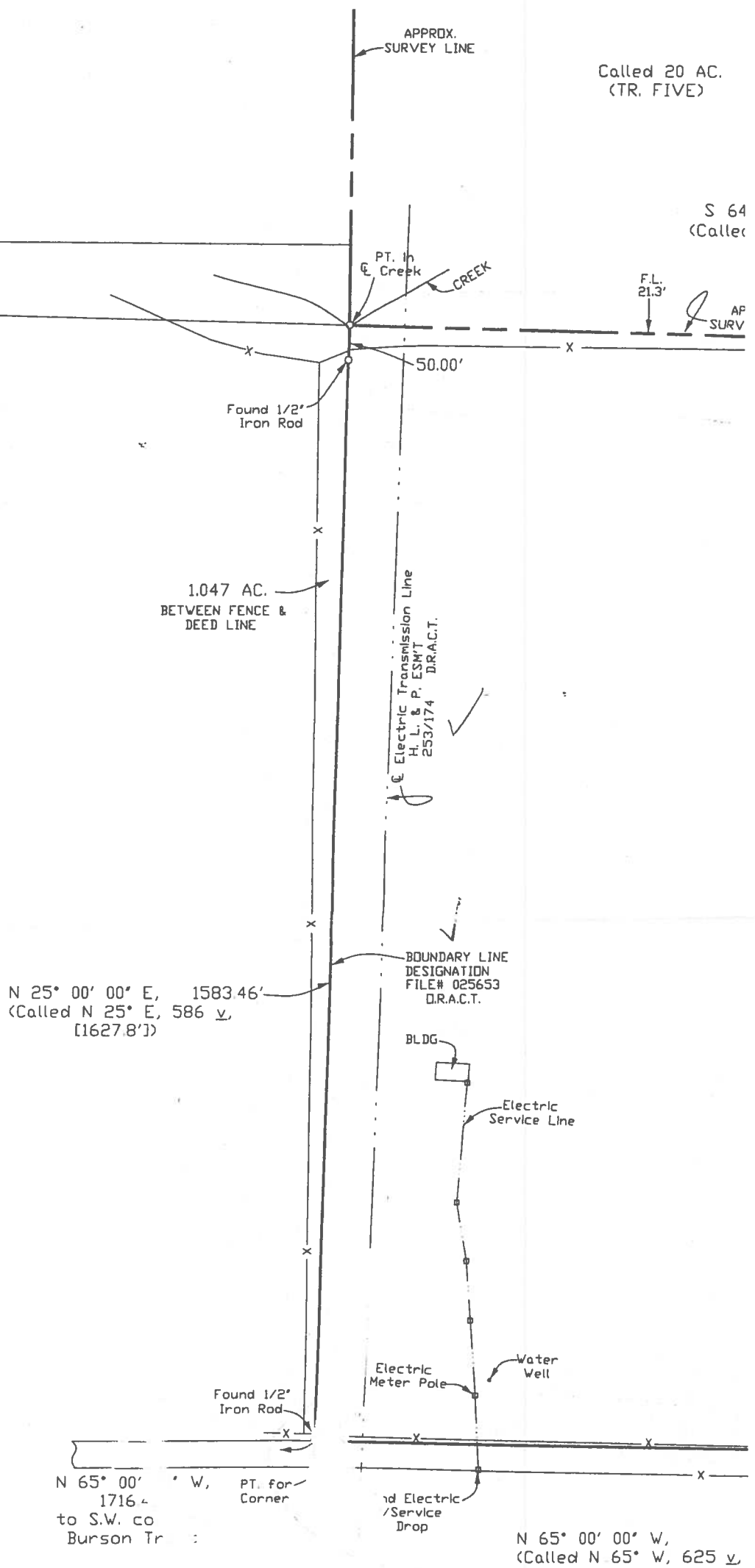

I, Glen S. Alexander, Registered Professional Land Surveyor, hereby certify that the plat and/or the description shown on this map accurately represents the results of an on the ground survey made under my direction and supervision on this day of May, 1990. All corners and acreage are shown hereon. There are no conflicts, protrusions or easements apparent on the ground, except as shown and/or noted hereon.

This survey was performed in connection with the transaction described in G.F. No. _____ of _____ and is certified for that transaction only.

USE OF THIS SURVEY FOR ANY OTHER PURPOSE OR BY OTHER PARTIES SHALL BE AT THEIR OWN RISK AND THE UNDERSIGNED SURVEYOR IS NOT RESPONSIBLE FOR ANY LOSS RESULTING THEREFROM.

- NOTES: 1.) The tract of land shown hereon is Inundated by 100-year flood, Zone according to the F.I.R.M., date January 17, 1990.
- 2.) Bearings shown hereon are based on Acre tract recorded in File# _____
- 3.) Reference is hereby made to the plat prepared this day.

[Signature]