

Sonny Todd Real Estate

301 West First, Big Timber, MT 59011

(406) 932-1031 Fax: (406) 932-4838

info@sonnytoddrealestate.com ~ www.sonnnytoddrealestate.com



Bridger Getaway

Bridger, Montana

\$329,000.



This is a great horse property with a beautiful, custom log home, mature trees, landscaping & underground sprinklers on 20+/- acres. This quality crafted home is cozy with 3 bedrooms & 2 baths. Two bedrooms & 1 bath on the main floor, a kitchen & living room with a natural gas stove, vaulted ceilings & large pictures windows. There is a loft/bedroom with another bathroom upstairs, a non-conforming bedroom & dining/family room in the daylight basement that opens up to the covered patio area. There is also partial wraparound deck that overlooks the property. The property has a spring and an over-sized 2 car detached garage and a storage shed. This home is immaculate with great attention to detail and offers privacy and seclusion. Bring your horses!



Ruthie Johnson

(406) 930.1022

DESCRIPTION:

Acreage:

20+/- total acres

Home: 3BR/2BA

1BR non-conforming

Loft 350 sq.ft.

Main: 864 sq.ft.

Lower: 864 sq.ft.

Total 2088 sq.ft.

Taxes: \$1,299





Upstairs Bathroom



Loft



Basement living space



Basement non-conforming bedroom

This property is close to all the recreational attributes which make Montana famous. It is also within close proximity to the Hub of Montana, Billings, yet far enough away to still have the Montana ambience of "The Best Last Place".

Sonny Todd Real Estate

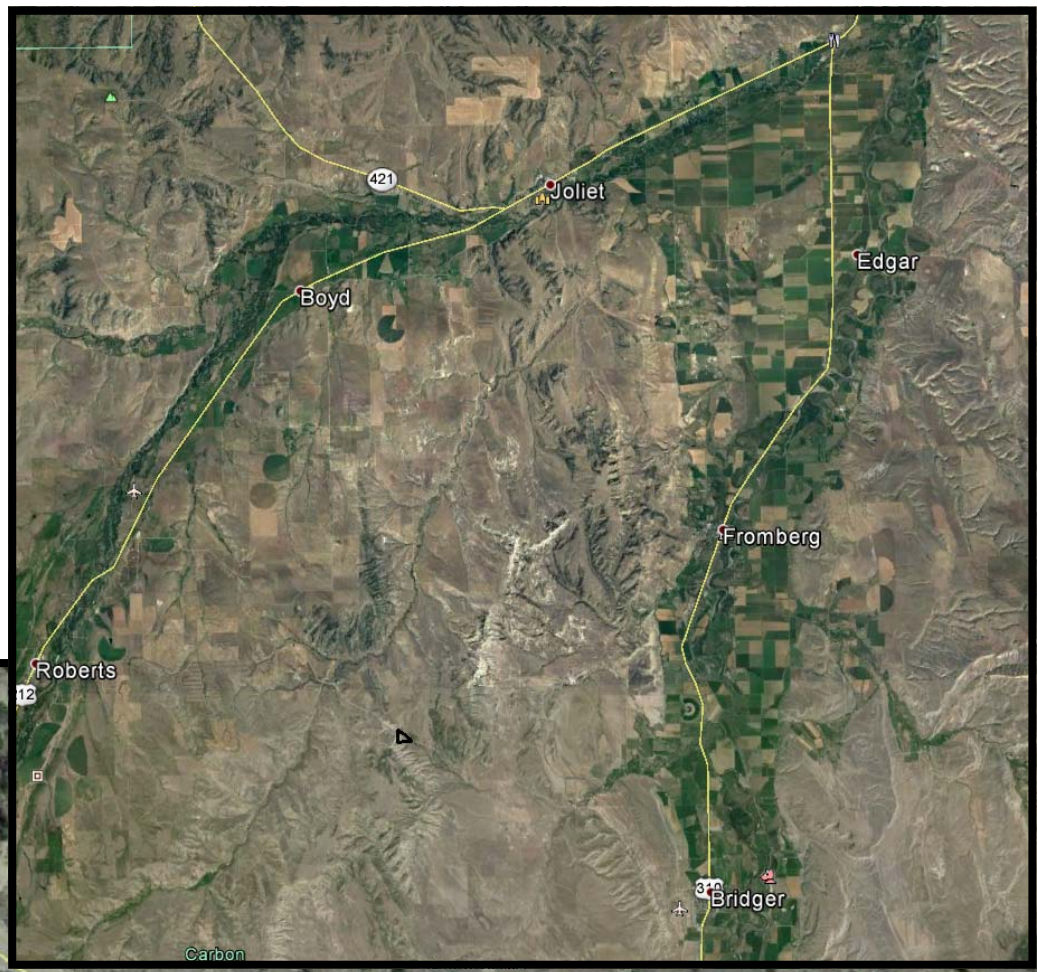
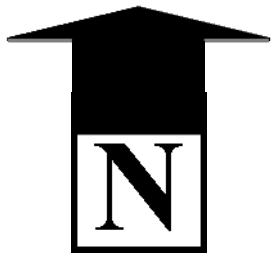

This map is the exclusive property of Sonny Todd Real Estate and is for the use of their clients only. Any reproduction is strictly prohibited. This map is intended to serve as a visual guide and Sonny Todd Real Estate does not guarantee its accuracy.