

# LAND FOR SALE

LISTING #13999

**181 ACRES M/L**  
JONES COUNTY, IOWA



**DOUGLAS R. YEGGE**

C: 563-320-9900  
O: 563-659-8185

**ALAN MCNEIL**

C: 563-321-1125  
O: 563-659-8185  
Alan@PeoplesCompany.com

**JOHN ARTER**

C: 563-349-0766  
O: 563-659-8185  
jarter@PeoplesCompany.com

**PeoplesCompany.com**  
**563.659.8185**

700 6th Ave  
DeWitt, Iowa 52742

# LAND FOR SALE

## LEGAL DESCRIPTION:

(181 Acres MOL) being part of  
 Section 21 Township 83 North, Range  
 1 West of the 5th P.M. Oxford  
 Township- Jones County Iowa.

**181 Acres M/L, Jones County, IA**

## COMMENTS & BUILDING INFORMATION:

Offering 181 acres m/l of productive  
 farmland in Southeast Jones County,  
 Iowa. Great combination farm with  
 crop acres. The farm includes  
 approximately 85.33 FSA tillable acres  
 with a CSR of 83.2 (CSR2 of 80).  
 Primary soil types are Arenzville and  
 Ossian Silt loams. Land also includes  
 84.9 acres enrolled in CRP paying  
 \$23,578 annually. See CRP  
 information table on Listing Brochure  
 for details. Balance of farm in Trees  
 and creek. Farm is located in section  
 21 of Oxford Township. Jones Co.  
 Iowa.

## LEASE/FSA INFORMATION:

Open for the 2018 crop year.

<b>TOTAL ACRES:</b>	<b>181</b>
<b>PRICE:</b>	<b>\$1,350,000</b>
<b>Price Per Acre:</b>	\$7,458
<b>Owner:</b>	Wills
<b>Operator:</b>	
<b>County &amp; State:</b>	Jones Co., Iowa
<b>Location:</b>	West edge of Oxford Junction, IA
<b>Possession Date:</b>	At Closing
<b>Drainage Info:</b>	Natural
<b>Average Productivity:</b>	83.2 CSR      80 CRS2
<b>Taxable Acres:</b>	138.56
<b>Net RE Taxes:</b>	\$4,476
<b>Taxes Payable In:</b>	2017-2018
<b>Topography:</b>	Level

## F.S.A. INFORMATION:

<b>Farmland:</b>	177.37
<b>Crop Acres:</b>	170.21
<b>Effective Crop Acres:</b>	85.33
<b>CRP Acres:</b>	84.88
<b>Corn Base:</b>	85.3
<b>Corn Yield:</b>	140
<b>Soybean Base:</b>	
<b>Soybean Yield:</b>	

## APPROXIMATE BREAKDOWN OF ACRES:

<b>Total Acres:</b>	181
<b>Tillable Acres:</b>	85.33
<b>CRP Acres:</b>	84.88
<b>Farmstead:</b>	
<b>Roads:</b>	.79
<b>Waterways:</b>	10
<b>Timber:</b>	
<b>Pasture:</b>	

### DOUGLAS R. YEGGE

C: 563-320-9900  
 O: 563-659-8185  
 Doug@PeoplesCompany.com

### ALAN MCNEIL

C: 563-321-1125  
 O: 563-659-8185  
 Alan@PeoplesCompany.com

### JOHN ARTER

C: 563-349-0766  
 O: 563-659-8185  
 jarter@PeoplesCompany.com

**PeoplesCompany.com**  
**563.659.8185**

700 6th Ave  
 DeWitt, Iowa 52742



T-83-N

## OXFORD PLAT

(Landowners)

WYOMING TWP.

R-1-W

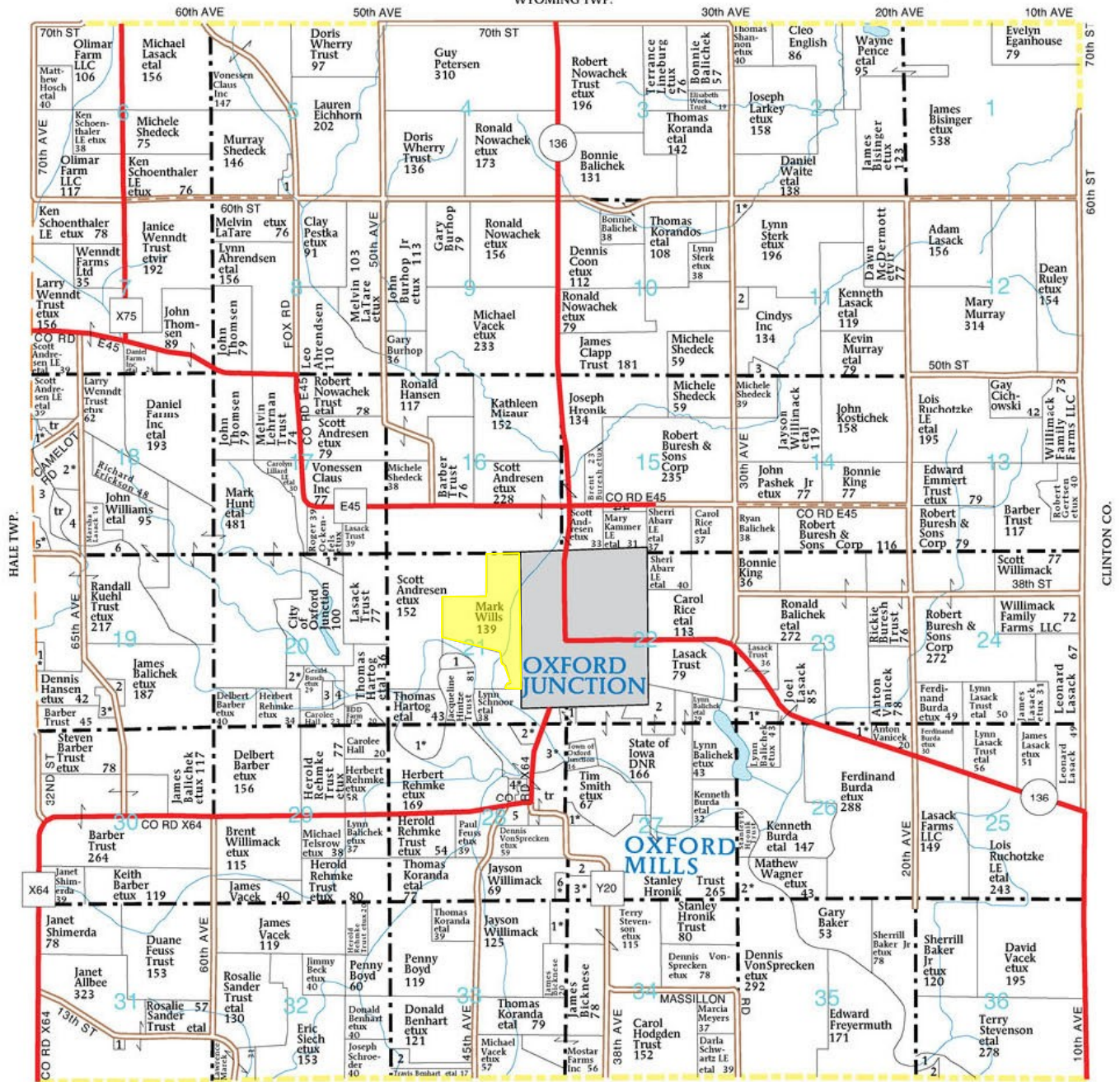

CEDAR CO.

## OXFORD TOWNSHIP

## SECTION 5

1. Ingwersen, Roger 9

## SECTION 11

1. Thomsen, DeeJay etux 7

2. Kyarsgaard, Casey 6

3. Jack, Zachary 8

## SECTION 18

1. Lorenzen, Donald etux 7

2. Roelfs, Todd etux 37

3. Henak, Richard 29

4. Clark, Ryan 10

5. Ahrendsen, Michael etux 11

6. Baker, Mark 6

## SECTION 19

1. Ahrendsen, Robert etux 6

2. Vacek, Marvin 7

3. Macke, Michael etux 6

## SECTION 20

1. Ockenfels, Roger etux 20

2. Gombert, Pierre etux 5

3. Milota, Lumir 5

4. City of Oxford Junction

## SECTION 21

1. Wafer, Richard 10

## SECTION 22

1. Hicks, Michael 9

2. Eastern IA Consvr Fndtn Ltd 55

## SECTION 23

1. Balichek, Lynn etal 15

## SECTION 26

1. Balichek, Ronald etal 8

2. VonSprecken, Dennis etux 28

## SECTION 27

1. Crist, Michael etux 6

2. Bicknese, James 14

3. Stevenson, Terry etux 23

## SECTION 28

1. Hartog, Thomas etal 6

2. Schnoor, Lynn etal 13

3. Wood, Harold etux 12

4. Leslie, Michael etux 8

5. Gottschalk, Deanna 5

6. Stevenson, Terry etux 6

## SECTION 31

1. Jellison, Peggy 6

## SECTION 33

1. Stevenson, Terry etux 10

2. Benhart, Aaron 20

## SECTION 36

1. Insurance Assoc of the Midwest 19

2. Monticello State Bank 9



Aerial Map

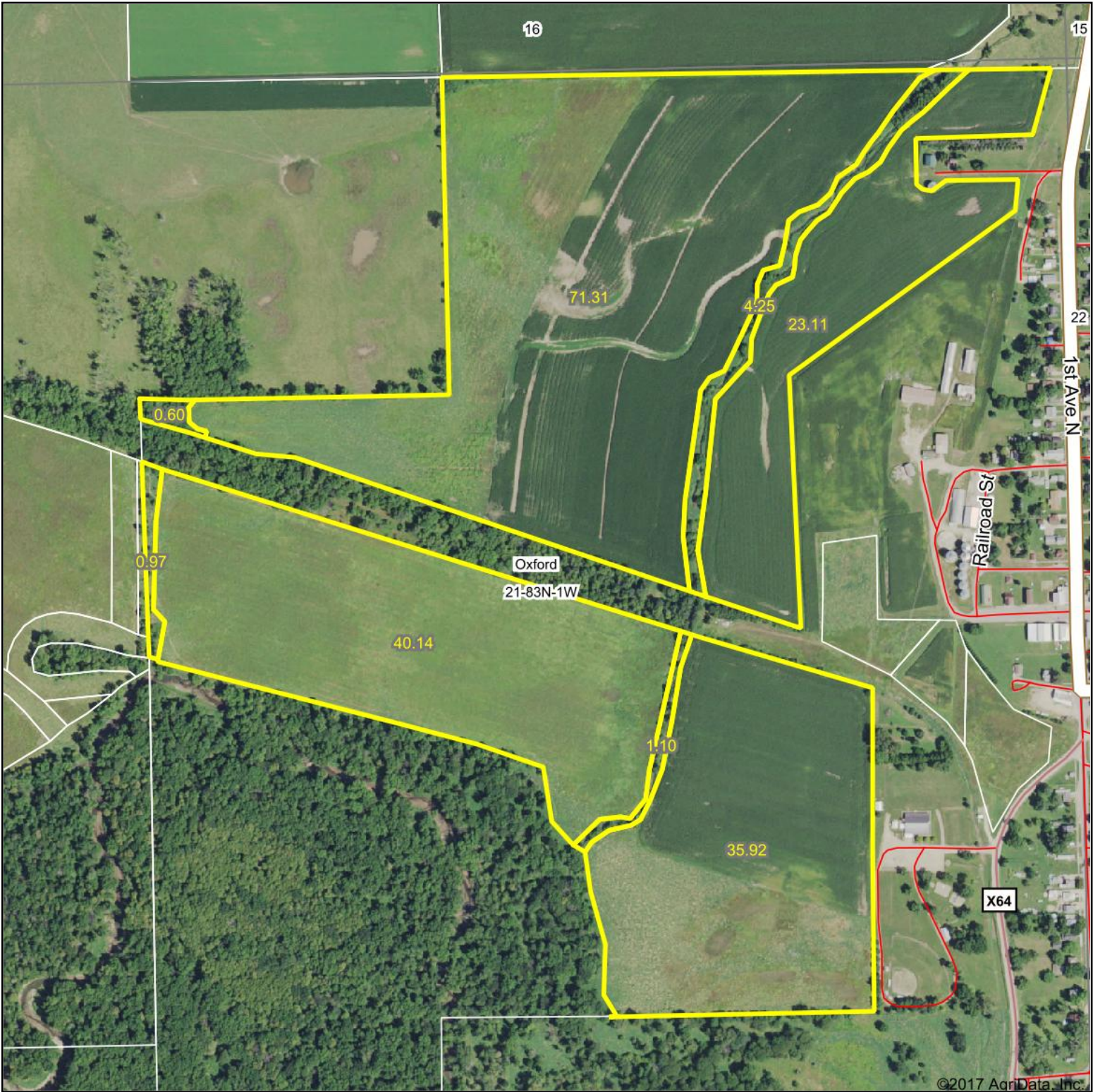

map center: 41° 59' 4.74, -90° 57' 52.9

21-83N-1W  
Jones County  
Iowa

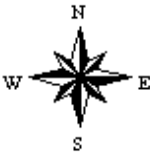

9/22/2017

Field borders provided by Farm Service Agency as of 5/21/2008.

# Soils Map

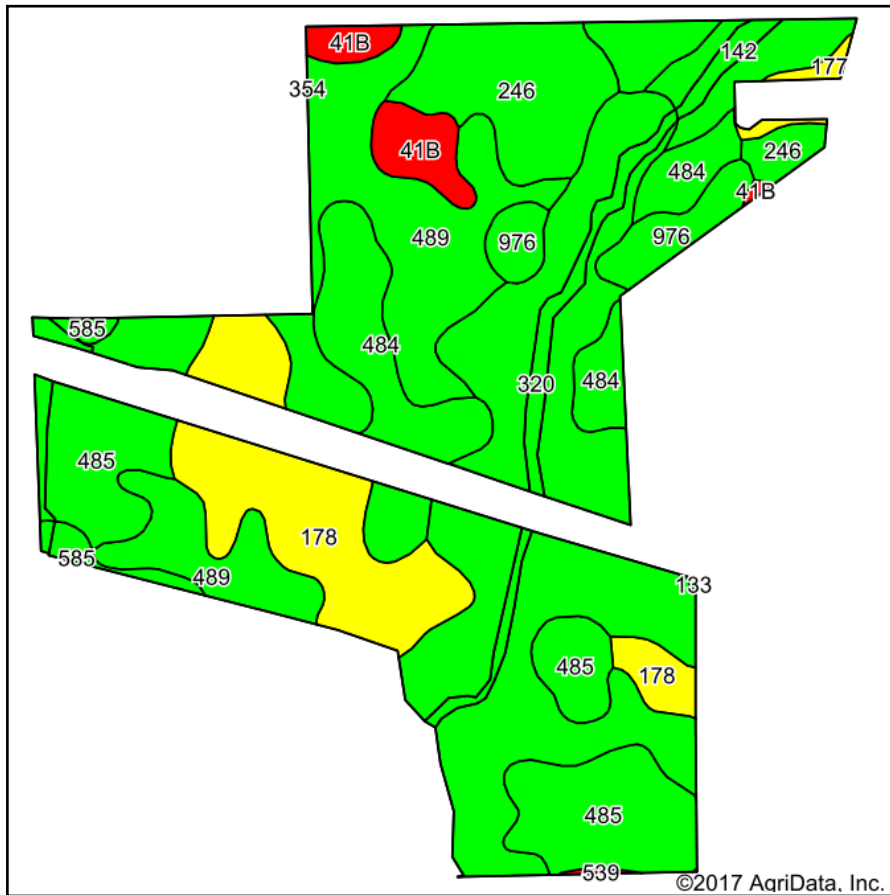

Soils data provided by USDA and NRCS.

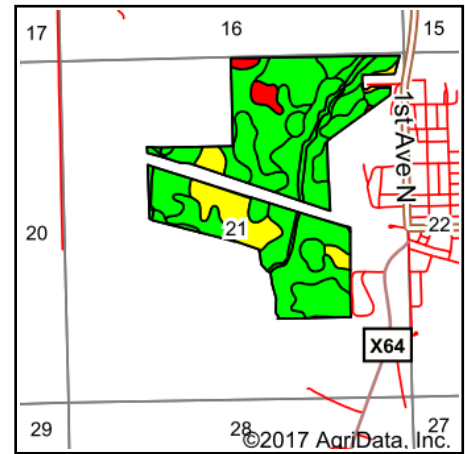

State: **Iowa**  
 County: **Jones**  
 Location: **21-83N-1W**  
 Township: **Oxford**  
 Acres: **177.4**  
 Date: **9/22/2017**



## Area Symbol: IA105, Soil Area Version: 20

Code	Soil Description	Acres	Percent of field	CSR2 Legend	Non-Irr Class *c	Irr Class *c	*i Corn	*i Alfalfa	*i Soybeans	*i Bluegrass	*i Tall Grasses	CSR2**	CSR	NCCPI Overall
320	Arenzville silt loam, 0 to 3 percent slopes, occasionally flooded	49.82	28.1%		IIw		203.2	5.7	58.9	3.7	6.1	75	83	89
489	Ossian silt loam, 0 to 2 percent slopes	31.87	18.0%		IIw		220.8	4.6	64	4	6.6	90	85	85
485	Spillville loam, 0 to 2 percent slopes	24.72	13.9%		IIw		208	5.4	60.3	3.7	6.2	90	92	96
178	Waukee loam, 0 to 2 percent slopes	20.69	11.7%		IIs		192	5.4	55.7	3.5	5.8	69	79	83
484	Lawson silt loam, 0 to 2 percent slopes	16.66	9.4%		IIw		219.2	5.7	63.6	3.9	6.6	83	90	88
246	Curran silt loam, 0 to 2 percent slopes	13.67	7.7%		IIw		217.6	5.7	63.1	3.9	6.5	79	75	92
142	Chaseburg silt loam, 0 to 2 percent slopes	6.08	3.4%		IIw		180.8	5.1	52.4	3.3	5.4	79	83	82
976	Raddle silt loam, 0 to 2 percent slopes	5.69	3.2%		I		240	6.7	69.6	4.3	7.2	100	95	96
41B	Sparta loamy fine sand, 2 to 5 percent slopes	5.07	2.9%		IVs	Ile	140.8	3.9	40.8	2.5	4.2	39	40	50
585	Spillville-Coland complex, 0 to 2 percent slopes	1.99	1.1%		IIw		216	4.5	62.6	3.9	6.5	83	86	95
177	Saude loam, 0 to 2 percent slopes	1.00	0.6%		IIs		164.8	4.6	47.8	3	4.9	60	63	75
539	Perks sandy loam, 0 to 2 percent slopes	0.14	0.1%		IIw		120	3.4	34.8	2.2	3.6	5	20	32
Weighted Average							206.8	5.4	60	3.7	6.2	80	83.2	87.5

\*\*IA has updated the CSR values for each county to CSR2.

\*i Yield data provided by the ISPAID Database version 8.1 developed by IA State University.

\*c: Using Capabilities Class Dominant Condition Aggregation Method

Soils data provided by USDA and NRCS.





United States  
Department of  
Agriculture

## Jones County, Iowa

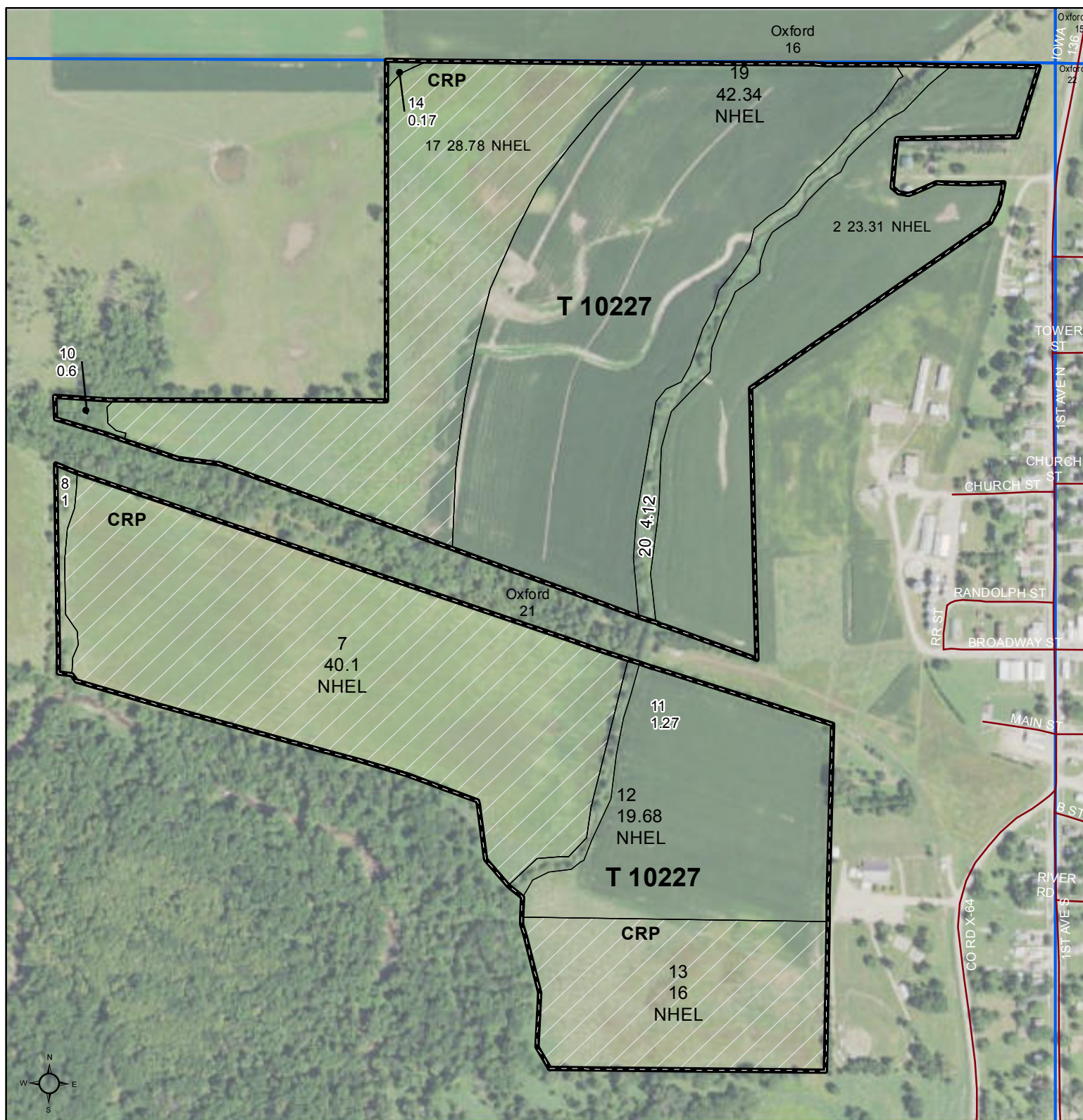

### Common Land Unit

- Non-Cropland
- Cropland

- CRP
- Tract Boundary
- PLSS

0 230 460 920  
Feet

2015 Ortho Imagery

### Wetland Determination Identifiers

- Restricted Use
- Limited Restrictions
- Exempt from Conservation Compliance Provisions

2017 Program Year  
Map Created November 04, 2016

Farm 4187  
Tract 10227

Tract Cropland Total: 170.21 acres

United States Department of Agriculture (USDA) Farm Service Agency (FSA) maps are for FSA Program administration only. This map does not represent a legal survey or reflect actual ownership; rather it depicts the information provided directly from the producer and/or National Agricultural Imagery Program (NAIP) imagery. The producer accepts the data 'as is' and assumes all risks associated with its use. USDA-FSA assumes no responsibility for actual or consequential damage incurred as a result of any user's reliance on this data outside FSA Programs. Wetland identifiers do not represent the size, shape, or specific determination of the area. Refer to your original determination (CPA-026 and attached maps) for exact boundaries and determinations or contact USDA Natural Resources Conservation Service (NRCS).







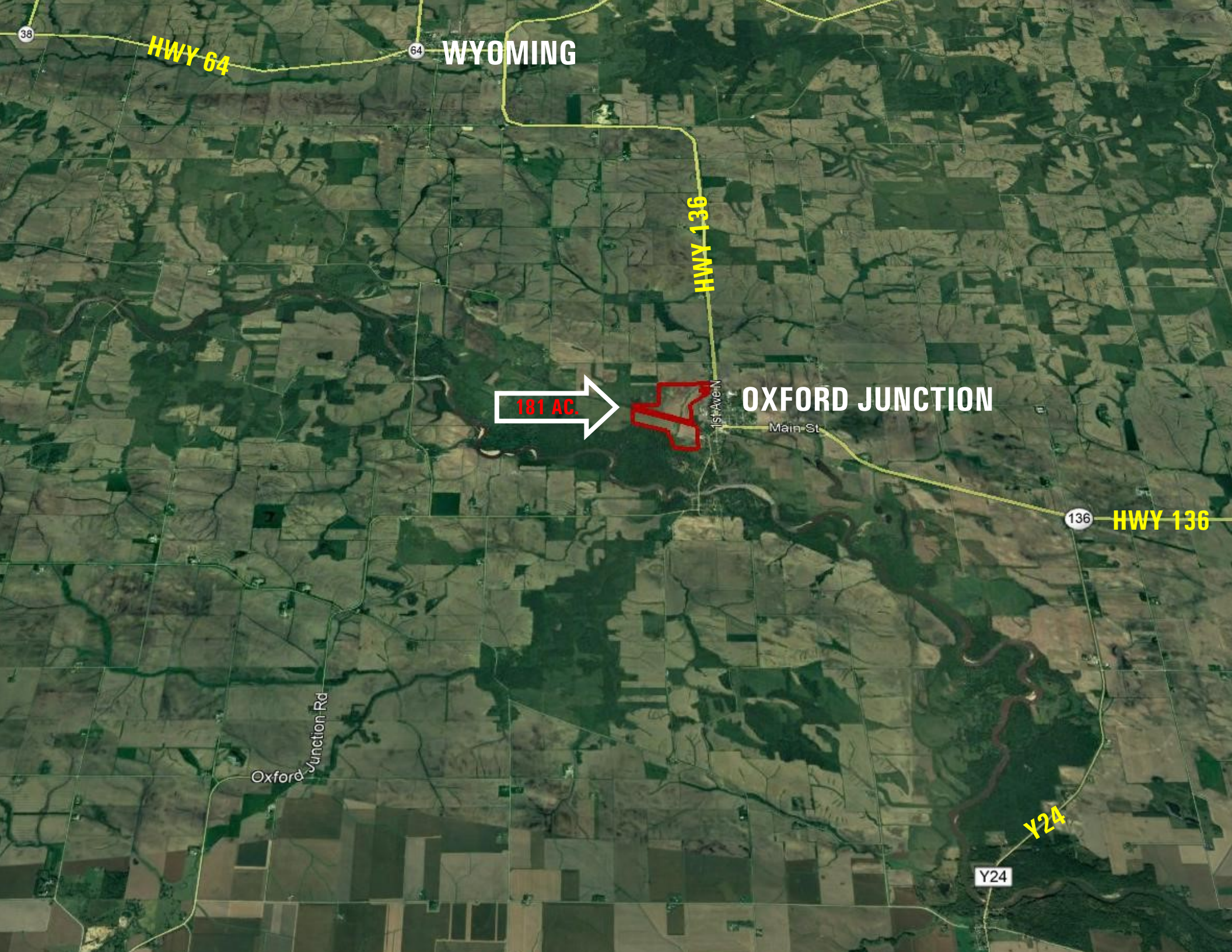

38

HWY 64

64

WYOMING

HWY 136

181 AC.

1st Ave N

OXFORD JUNCTION

Main St

136

HWY 136

Oxford Junction Rd

Y24

Y24