CURVE	DELTA ANGLE	RADIUS	ARC	TANGENT	CHORD	CHORD BEARING
C 1	28°05'00.8"	1736.20'	851.00'	434.23'	842.51'	N 46°24'43.7"W

LINE	BEARING	DISTANCE
L 1	N 32°22'00.0"W	236.80'
L 2	S 89°53'00.0"W	178.70'
L 3	N 73°12'00.0"W	131.05'
L 4	N 74°34'41.4"W	51.85'

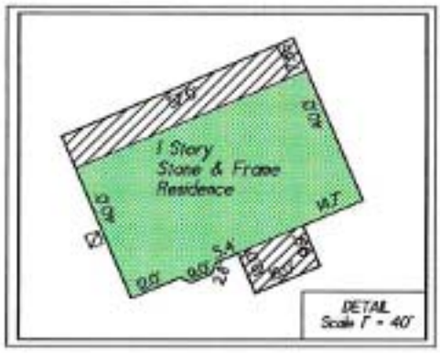

NOTES:
1. Plat Scale: 1" = 200'
2. The bearings for this survey are based on the recorded deed as shown on this survey.
3. Roads dedicated by recorded deed unless otherwise noted
4. This plat of survey has been performed with reliance upon title examination and abstracting performed by Alamo Title Company under GF No.06-43902058 with an effective date of 06/30/06. This surveyor has not abstracted the subject property.
5. The professional service reflected on this plat of survey is provided in connection with the transaction anticipated by the title search referenced and dated above, it is not to be used for any other purpose. This original work is protected under copyright laws. Title 17 United States Code Sections 101 and 102. All violators will be prosecuted to the fullest extent of the law. This survey is being provided solely for the use of the recipients named below and no license has been created, expressed or implied, to copy the survey except as is necessary in conjunction with the original transaction, which shall take place within thirty (30) days from the date shown hereon.
6. There is no visible above ground evidence of right-of-way for blanket easement described under CF # 9253839 RPRMCT.

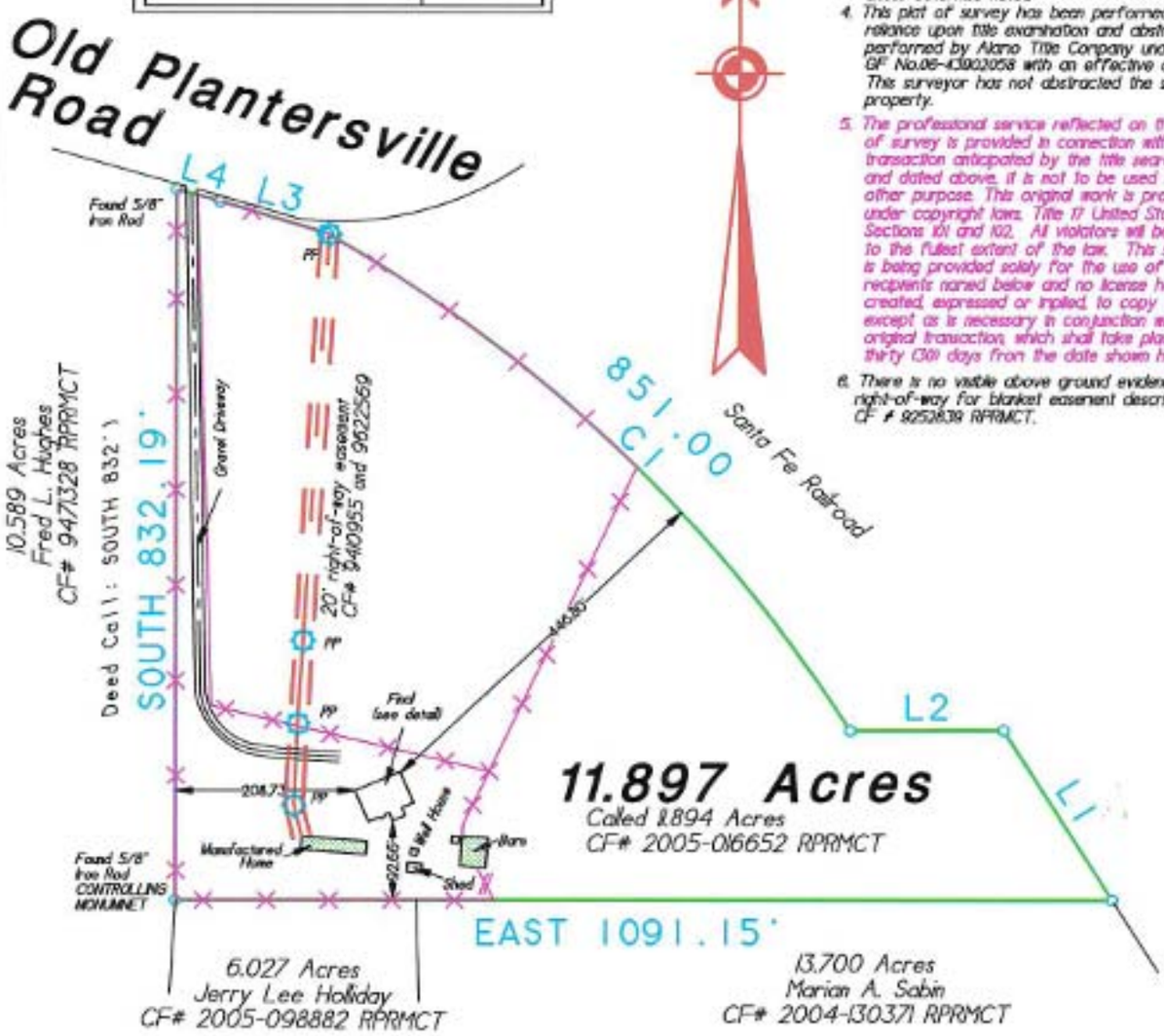

Plat showing the location of the form in relationship to the boundary of a 11.897 acre tract of land, situated in the Zachariah Landrum Survey, Abstract Number 22, Montgomery County, Texas;

IF this plat and accompanying description are not sealed with the raised embossing seal of R.P.L.S. whose signature appears on the raised seal and in red ink, it is considered a copy, and not a legal original. See Note 5 above.

Final: 01/05/07 (DC)
Slab: 09/08/06 (MC)

Purchaser: David Potter
Address: 1000 Old Plantersville Road
Montgomery, Texas 77356

Form: September 5, 2006(pb)

GF No.: 06-43902058 Job No.: 2006-159

RPLS #4627

To: Alamo Title Company

We, Glezman Surveying, Inc., acting by and through Michael Glezman, a Registered Professional Land Surveyor in the State of Texas, hereby certify that this survey and professional service substantially conforms to the Texas Society of Professional Surveyors Standards and Specifications for a Category 3 Survey.

© 2006 All Rights Reserved

Surveying Southeast Texas since 1987
GLEZMAN SURVEYING, INC.
1938 Old River Road
Montgomery, Texas 77356
Office: (936) 582-6340 www.glezmansurveying.com

Glezman Surveying Inc.