

# CERTIFICATE OF SURVEY

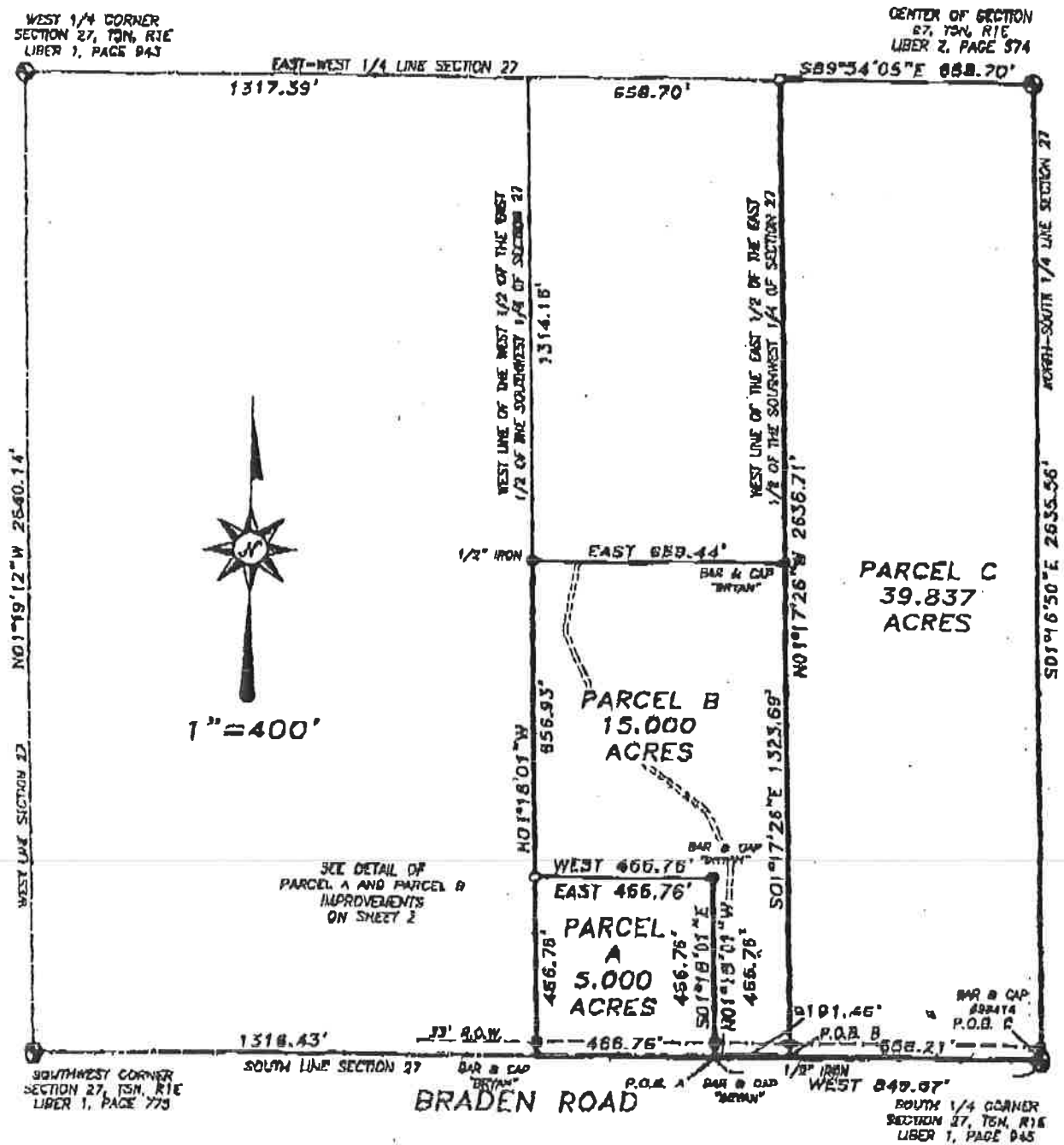

BEARING BASIS IS REFERENCED TO THE SOUTH LINE OF SECTION 27 WHICH IS SHOWN TO BEAR WEST ON BRYAN LAND SURVEYS JOB NO. 83-B-2454, AS RECORDED IN LIBER 6, PAGE 834, SHIAWASSEE COUNTY RECORDS.

We hereby certify that we have surveyed the property herein described, and that there are no visible encroachments upon the described property, except as shown hereon.

CENTER OF SECTION  
27, T3N, R1E  
LIBER 2, PAGE 674



# CERTIFICATE OF SURVEY

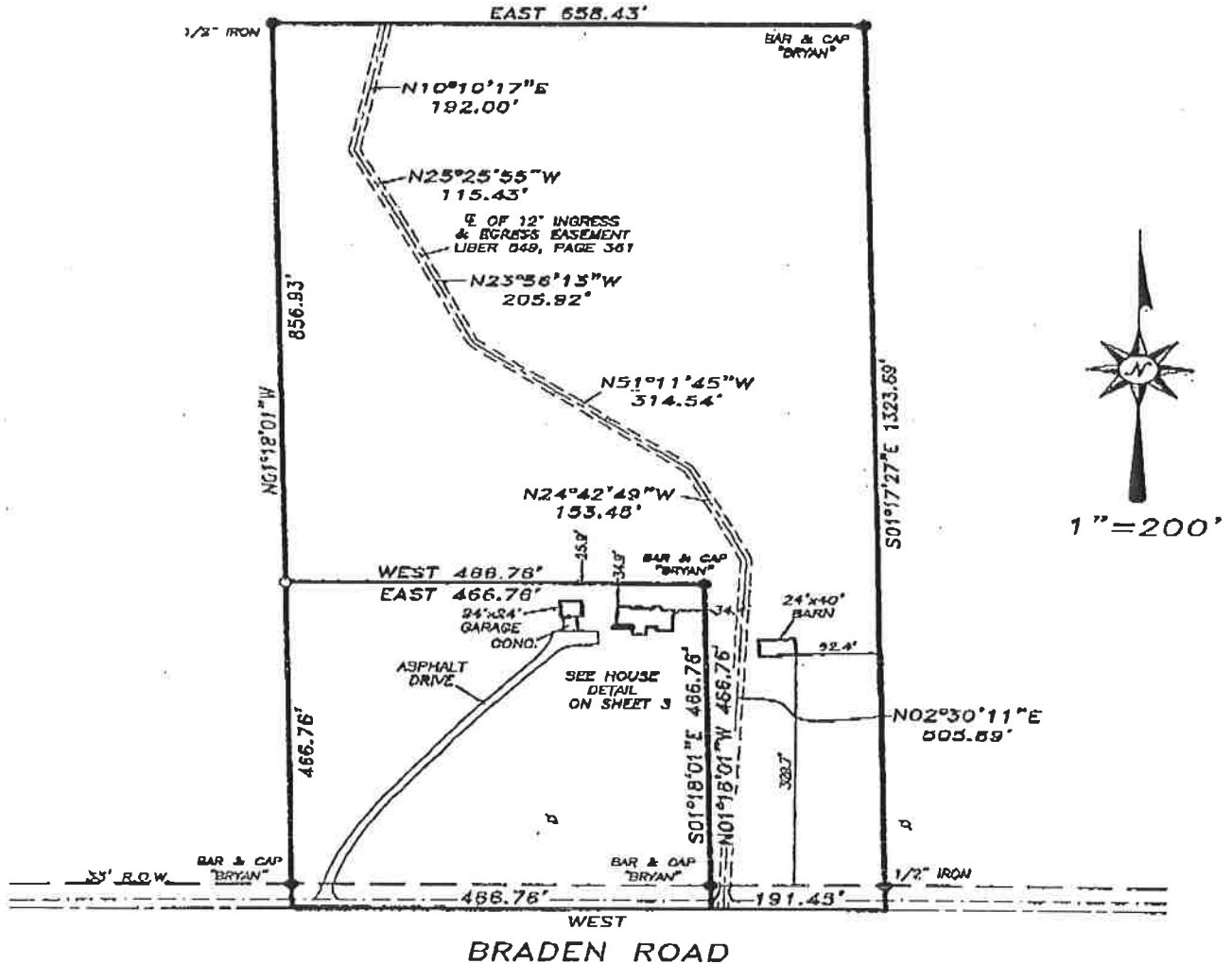

BEARING BASIS IS REFERENCED TO THE SOUTH LINE OF SECTION 27 WHICH IS SHOWN TO BEAR WEST ON BRYAN LAND SURVEYS JOB NO. 63-B-2454, AS RECORDED IN LIBER 5, PAGE 834, SHIAWASSEE COUNTY RECORDS.

We hereby certify that we have surveyed the property herein described, and that there are no visible encroachments upon the described property, except as shown hereon.

We further certify that we have fully complied with the requirements of Section 3, public act 132 of 1970, and that the ratio of error of closure of this survey is no greater than 1/5000.



*Curt R. Merrow*  
Curt R. Merrow, P.S. No. 47997

## LEGEND

- Set Iron
- Found Iron
- x-x-x Fence Line
- R= Recorded Distance
- M= Measured Distance
- D= Deeded Distance

FOR:  
LAWRENCE ANDERSON TRUST  
8800 W. BRADEN ROAD  
HASLETT, MI 48840

FRED WHITE ENGINEERING COMPANY, INC.  
2300 NORTH GRAND RIVER AVENUE LANSING, MICHIGAN 48906  
PHONE 517-321-7111 FAX 517-321-0799

FIELD SP & GF	REVISIONS	DATE
DRAWN EKB		21 MAY 2007
CHECKED CRM		SURVEY NO. 073931
		SHEET 2 OF 3



# CERTIFICATE OF SURVEY

## Legal Description (As Provided):

### PARCEL A

A 5 acres square parcel of land in the Southwest corner of the East  $\frac{1}{2}$  of the Southwest  $\frac{1}{4}$  of Section 27, T5N, R1E, Woodhull Township, Shiawassee County, Michigan, subject to right of ways granted to Consumers Power Company, as more fully set forth in Liber 218, Page 336, and Liber 494, Page 111, Shiawassee County Records. Subject to the right of the public in Braden Road and subject to all other easements and restrictions of record.

### PARCEL B

A parcel of land in the Southwest  $\frac{1}{4}$  of Section 27, T5N, R1E, Woodhull Township, Shiawassee County, Michigan, the surveyed boundary of said parcel being described by MI R.L.S. No. 25832 as commencing at the South  $\frac{1}{4}$  corner of said Section 27; thence West along the South line of said Section 27 a distance of 658.21 feet to the point of beginning of this description; thence West continuing along said South line 191.46 feet; thence N01°18'01"W 466.76 feet; thence West parallel with said South line 466.76 feet to the West line of the West  $\frac{1}{2}$  of the East  $\frac{1}{2}$  of said Southwest  $\frac{1}{4}$ ; thence N01°18'01"W along said West line 856.93 feet; thence East parallel with said South line 658.44 feet to the East line of said West  $\frac{1}{2}$  of the East  $\frac{1}{2}$  of the Southwest  $\frac{1}{4}$ ; thence S01°17'26"E along said East line 1323.69 feet to the point of beginning. Subject to the 12 foot easement for ingress and egress in deed dated 8-31-83 between Lawrence W. Anderson, Grantor, and Leone G. Fulton and Suzanne L. Schoch, Grantors in Liber 549, Page 361.

### PARCEL C

A parcel of land in the Southwest  $\frac{1}{4}$  of Section 27, T5N, R1E, Woodhull Township, Shiawassee County, Michigan; the surveyed boundary of said parcel described as beginning at the South  $\frac{1}{4}$  corner of said Section 27; thence West along the South line of said Section 27 a distance of 658.21 feet; thence N01°17'26"W along the West line of the East  $\frac{1}{2}$  of the East  $\frac{1}{2}$  of said Southwest  $\frac{1}{4}$  a distance of 2636.71 feet to the East-West  $\frac{1}{4}$  line of said Section 27; thence S89°54'05"E along said East-West  $\frac{1}{4}$  line 658.70 feet to the Center of said Section 27; thence S01°16'50"E along the North-South  $\frac{1}{4}$  line of said Section 27 a distance of 2635.56 feet to the point of beginning, including 0.49 acres, more or less, presently in use as public right of way, said parcel subject to all other easements and restrictions of record.

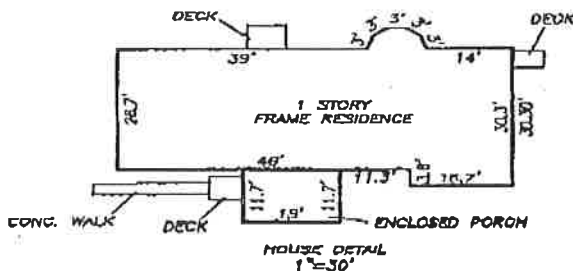

BEARING BASIS IS REFERENCED TO THE SOUTH LINE OF SECTION 27 WHICH IS SHOWN TO BEAR WEST ON BRYAN LAND SURVEYS JOB NO. 83-B-2434, AS RECORDED IN LIBER 5, PAGE 834, SHIAWASSEE COUNTY RECORDS.

We hereby certify that we have surveyed the property herein described, and that there are no visible encroachments upon the described property, except as shown hereon.

We further certify that we have fully complied with the requirements of Section 3, public act 132 of 1970, and that the ratio of error of closure of this survey is no greater than 1/5000.

*Curt R. Merrow*

Curt R. Merrow, P.S. No. 47997

## LEGEND

- o Set Iron
- Found Iron
- x-x-x Fence Line
- R= Recorded Distance
- M= Measured Distance
- D= Deeded Distance

## FOR:

LAWRENCE ANDERSON TRUST  
8800 W. BRADEN ROAD  
HASLETT, MI 48840

FRED WHITE ENGINEERING COMPANY, INC.  
2300 NORTH GRAND RIVER AVENUE LANSING, MICHIGAN 48906  
PHONE 517-321-7111 FAX 517-321-0790

FIELD SP & GF	REVISIONS	DATE 21 MAY 2007
DRAWN EKB		SURVEY NO. 073931
CHECKED CRM		SHEET 3 OF 3

