

LAND FOR SALE



Wellfleet Pasture & Dryland

- Location:** From Wellfleet, Nebraska, the property is 5 1/2 miles north on Greenwood Road.
- Legal Description:** S1/2SE1/4 Section 23, NW1/4 Section 25, NE1/4 Section 26 - T10N-R30W of the 6th P.M., Lincoln County, Nebraska.
- Acres:** 400 Tax Assessed Acres
- Taxes:** 2107 Taxes Payable in 2018—\$3,135.68
- FSA Info:** 89.3 Ac. Cropland; 15.7 Ac Wheat Base with 34 Bu PLC Yield, 23.1 Ac Corn Base with 109 Bu PLC Yield. 38 acres presently in 2017 wheat stubble, balance in pasture.
- Soils:** Dryland farmground is predominately Class III Hersh-Anselmo fine sandy loams.
- Pasture:** 360 acres of excellent canyon pasture with windmill and two stock tanks. Pasture has not been grazed the last two years.
- Price:** \$400,000
- Comments:** This property has excellent access on county gravel road and farmland will be immediately available upon Closing. Canyon pasture is in excellent shape and affords excellent deer & turkey hunting. Property will require some fencing along county road.
- Contact:** Mike Polk; Listing Agent 308-539-4446 or mike@agriaffiliates.com
Bruce Dodson, John Childears, Chase Dodson, Brian Reynolds,
Tony Eggleston, Don Walker



Mike Polk,
Listing Agent

Agri Affiliates—Providing Farm, Ranch Real Estate Services

Offered Exclusively By:



AGRI AFFILIATES, INC.
Providing Farm - Ranch Real Estate Services

NORTH PLATTE OFFICE
P.O. Box 1166
I-80 & US Hwy 83
North Platte, NE 69103
www.agriaffiliates.com
(308) 534-9240
Fax (308) 534-9244

Information contained herein was obtained from sources deemed reliable. We have no reason to doubt the accuracy, but the information is not guaranteed. Prospective Buyers should verify all information. All maps provided by Agri Affiliates, Inc. are approximations only, to be used as a general guideline, and not intended as survey accurate. As with any agricultural land, this property may include noxious weeds. Agri Affiliates, Inc. and all agents are acting as Agent of the Seller.



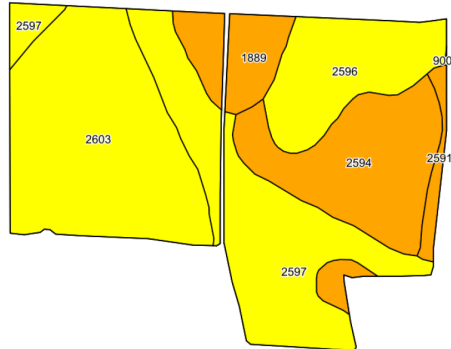
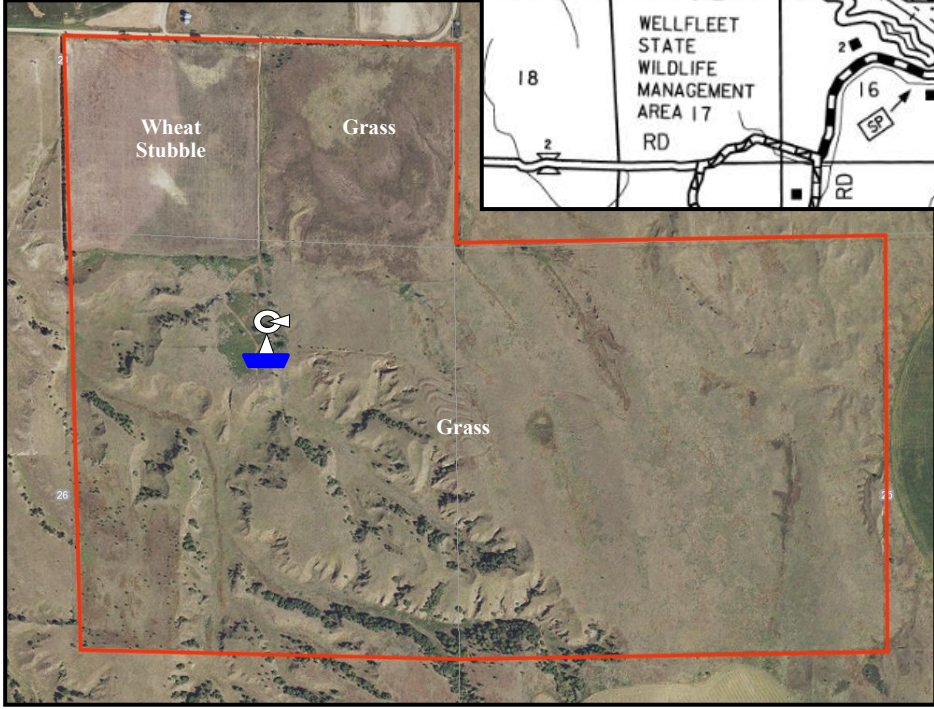
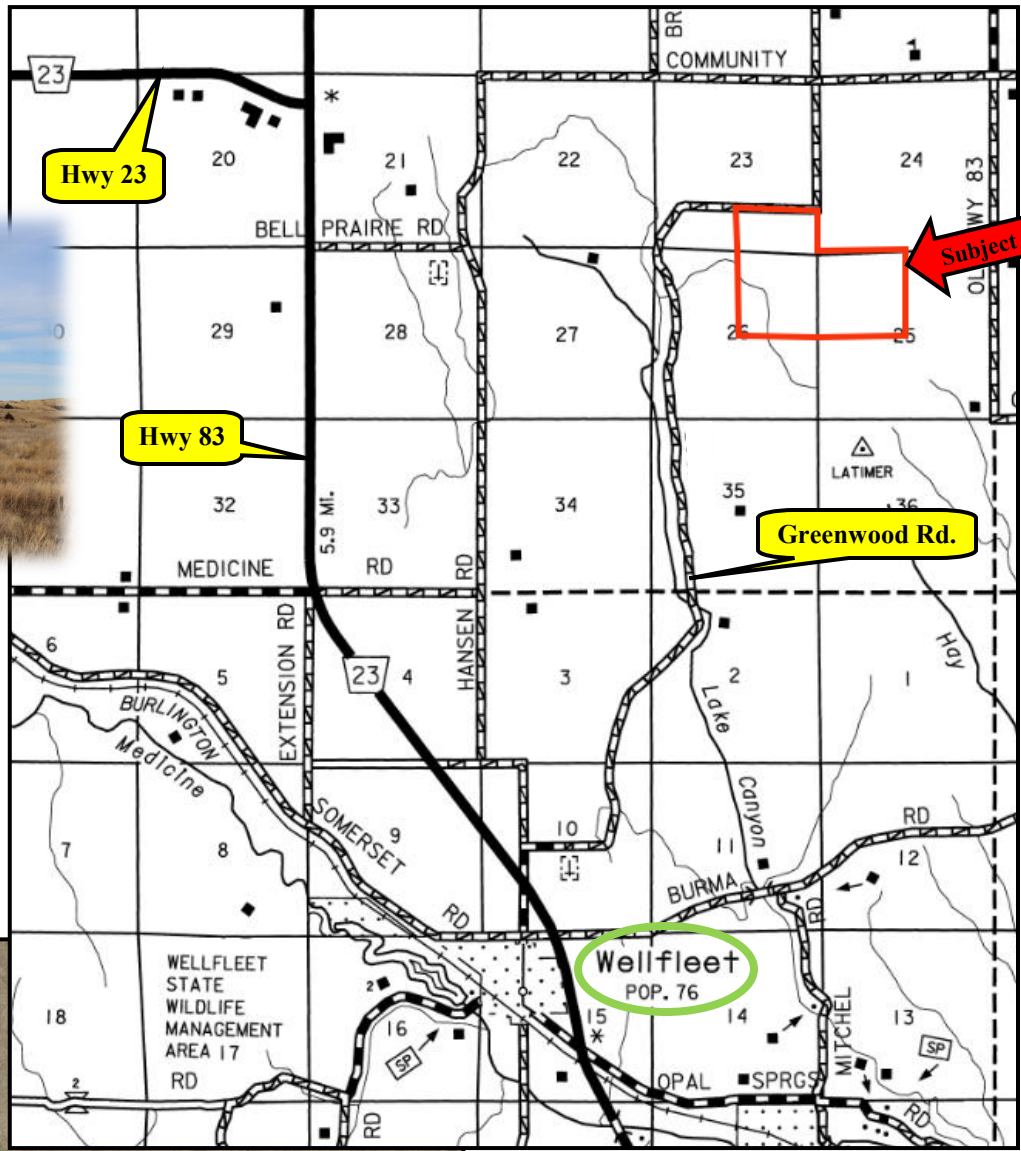

Code	Soil Description	Acres	Percent of field	Non-Irr Class Legend	Non-Irr Class *c
2603	Hersh-Anselmo fine sandy loams, 1 to 3 percent slopes	28.53	31.9%		IIIe
2597	Hersh fine sandy loam, 6 to 11 percent slopes	23.50	26.3%		IVe
2594	Hersh and Valentine soils, 6 to 11 percent slopes	15.93	17.8%		VIe
2596	Hersh fine sandy loam, 3 to 6 percent slopes	12.10	13.5%		IIIe
1889	Valent fine sand, rolling	6.36	7.1%		VIe
2591	Hersh and Anselmo soils, 11 to 30 percent slopes	2.88	3.2%		VIe