

LAND FOR SALE



Holstein Pivot Quarter

- LOCATION:** Five miles north of Holstein, then ½ mile west on Prairie Lake Road, in southwestern Adams County, Nebraska.
- LEGAL DESCRIPTION:** The Northwest Quarter (NW ¼) of Section Thirty-Four (34), Township Seven (7) North, Range Twelve (12) West of the 6th P.M., Adams County, Nebraska [160 tax-assessed acres].
- COMMENTS:** This is a high-quality, pivot-irrigated farm with two gravity irrigated pivot corners and great access to markets. Only ½ mile off of a hard-surfaced road.
- NATURAL RESOURCE DISTRICT:** This farm is located in the Little Blue Natural Resource District, and is not subject to any pumping restrictions.

LIST PRICE: \$1,200,000.00

CONTACT: Adam D. Pavelka, Listing Agent
(402) 984-7744
adam@agriaffiliates.com

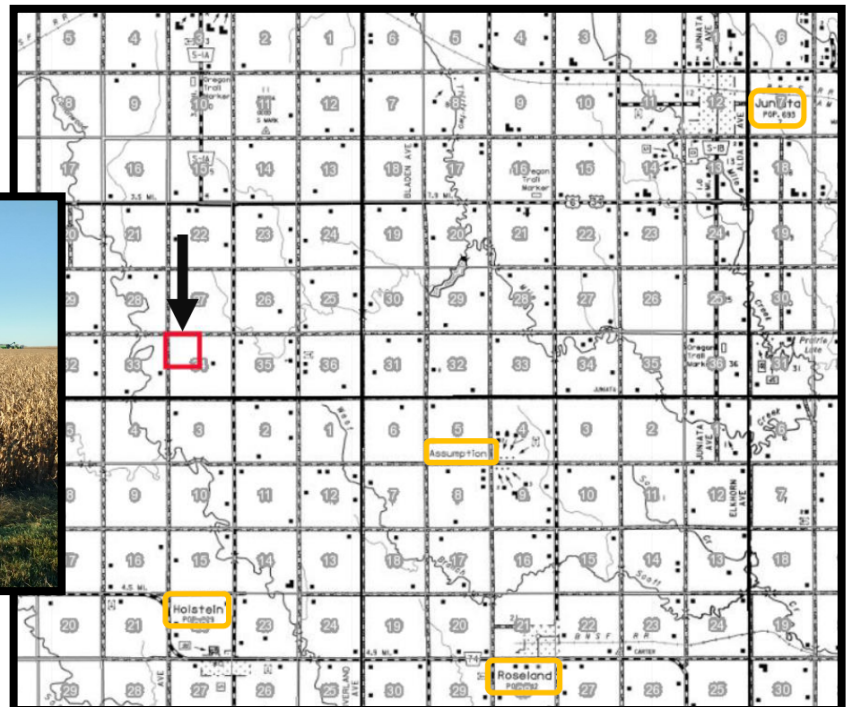

Offered Exclusively By:



AGRI AFFILIATES, INC.
Providing Farm - Ranch Real Estate Services

Information contained herein was obtained from sources deemed reliable. We have no reason to doubt the accuracy, but the information is not guaranteed. Prospective Buyers should verify all information. All maps provided by Agri Affiliates, Inc. are approximations only, to be used as a general guideline, and not intended as survey accurate. As with any agricultural land, this property may include noxious weeds. Agri Affiliates, Inc. and all agents are acting as Agent of the Seller.

HASTINGS OFFICE
P.O. Box 519
747 N. Burlington Ave Suite 310
Hastings, NE 68901-0519
www.agriaffiliates.com
(402) 519-2777



IRRIGATION INFORMATION:

Well Registration: G-015769
 Well Depth: 160 feet
 Pumping Level: 110 feet
 Gallons/Minute: 1,000 gpm
 Electric Motor: General Electric
 *Pivot and control panel are owned by tenant.

Completion Date: 12/1/1956
 Static Water Level: 90 feet
 Column: 8 inches
 Pump: Flowserve

PROPERTY DESCRIPTION:

A very productive, irrigated farm with electric well located in a robust farming community.

SOILS:

Primarily Kenesaw silt loam soils, with slopes ranging from 0-3%.

REAL ESTATE TAXES:

2016 Real Estate Tax - \$9,380.28

LEASE:

This farm is subject to a cash rent lease expiring February 28, 2018.

FARM SERVICE AGENCY INFORMATION:

Total Farmland: 158.9 acres
 Government Base Acres: Corn—138.47
Soybeans—7.73

Total Cropland: 158.9 acres
 PLC Yields: Corn—163
Soybeans—53

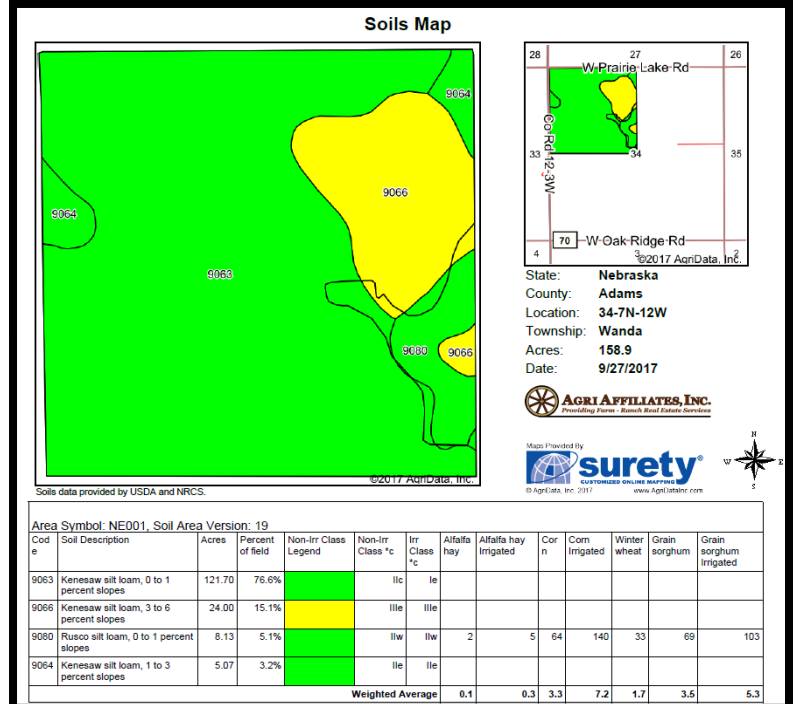
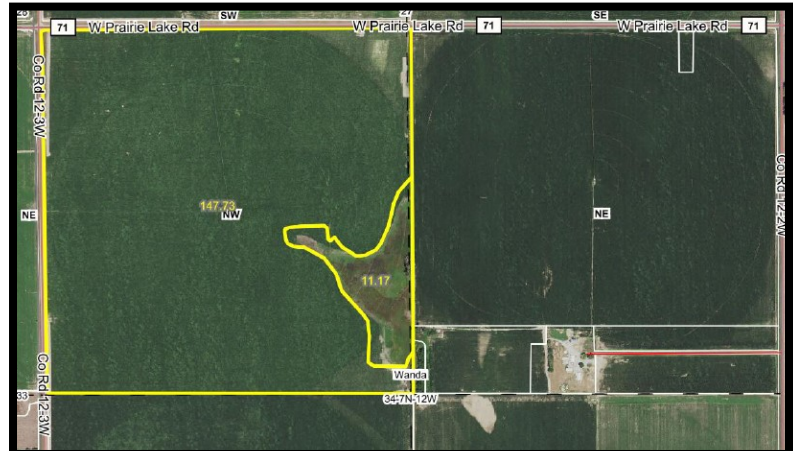

All maps provided by Agri Affiliates, Inc. are approximations only, to be used as a general guideline, and not intended as survey accurate.