

*Boundary lines, size & shape
are an approximate sketch only
and not to scale*

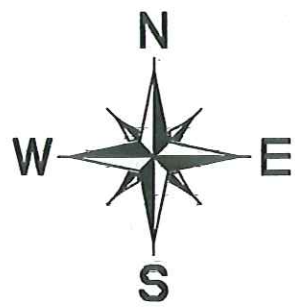

Plat of Survey
for
David S. Siers

Being a part of a tract of real estate
as recorded in the Office of the Clerk
of Ritchie County, Harrisville, WV Grant
District Sheet No. 12 P/O Parcel No. 29
of the Tax Map and in Deed Book at 169
page 774

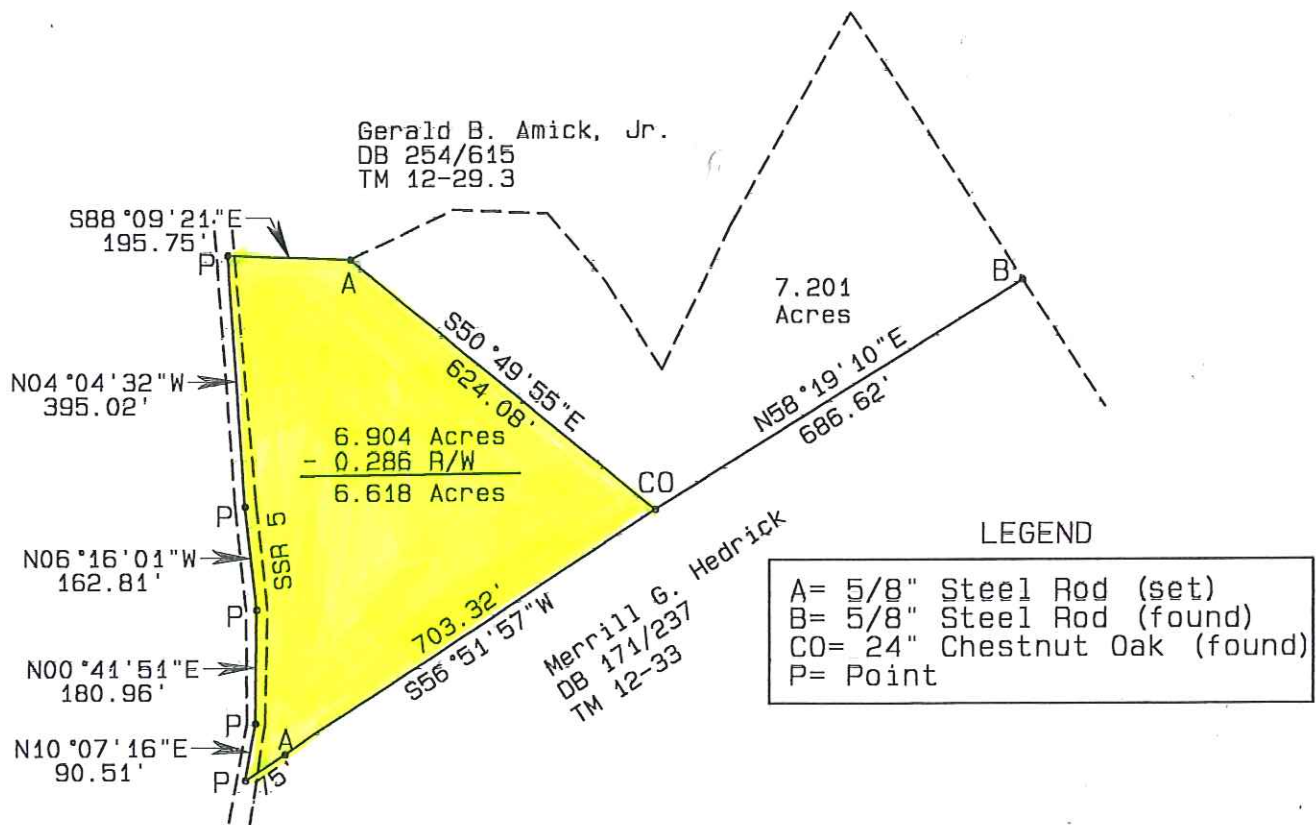

Scale: 1"=300	
Date: 4/4/2014	
Revised:	Drawn By:
Job:	Surveyor: <i>Pearley D. Pifer</i>