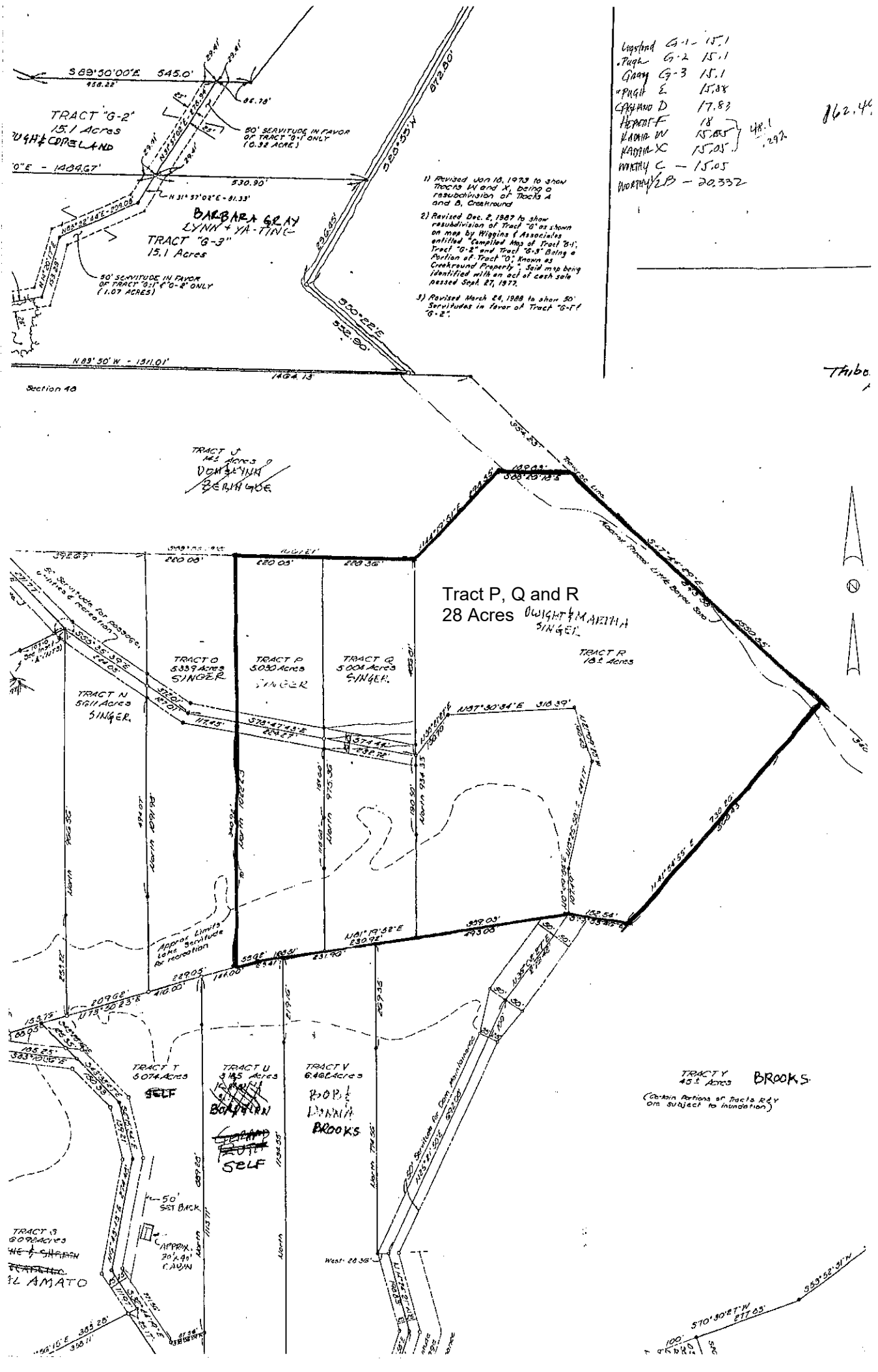
S 89°50'00"E 545.0'
TRACT "G-2"
15.1 Acres
DWIGHT & COPELAND
50' SERVITUDE IN FAVOR OF TRACT "G-1" ONLY (0.92 ACRE)
N 31°57'02"E - 91.33'
BARBARA GRAY
LYNN & YA-TING
TRACT "G-3"
15.1 Acres
50' SERVITUDE IN FAVOR OF TRACT "G-1" & "G-2" ONLY (1.07 ACRES)
N 89°50' W - 1311.01'
1464.13'
Section 48
1) Revised Jan 18, 1973 to show Tracts W and X, being a resubdivision of Tracts A and B, Creekround
2) Revised Dec. 2, 1987 to show resubdivision of Tract "G" as shown on map by Wiggins & Associates entitled "Compiled Map of Tract "G-1", Tract "G-2" and Tract "G-3" Being a Portion of Tract "G" Known as Creekround Property", said map being identified with an act of cash sale passed Sept. 27, 1977.
3) Revised March 24, 1988 to show 50' Servitudes in favor of Tract "G-1" & "G-2".
Legstand G-1 - 15.1
Pugh G-2 15.1
Gray G-3 15.1
Pugh E 15.38
Copeland D 17.83
Hebert F 18
Kadair W 15.05
Kadair X 15.05
Mathy C - 15.05
Mathy/LB - 20.332
48.1
.292
162.4
Thibo
TRACT J
DOWNING
BERNAGE
Tract P, Q and R
28 Acres
DWIGHT & MARTHA SINGER
TRACT R
TRACT O
5.339 Acres
SINGER
TRACT P
5.030 Acres
SINGER
TRACT Q
5.004 Acres
SINGER
TRACT N
5.611 Acres
SINGER
Approx. Limits Lake Servitude for recreation
TRACT T
5.074 Acres
SELF
TRACT U
3.145 Acres
BARBARA
SELF
TRACT V
6.46 Acres
ROBERT
DONNA
BROOKS
TRACT Y
45.1 Acres
BROOKS
(Certain Portions of Tracts R & Y are subject to inundation)
50' SET BACK
APPROX. 30'x40' CABIN
TRACT S
6.09 Acres
AL AMATO
West 28.38'
S70°30'E 877.05'
S53°52'31"W