

DELTA = $26^{\circ}04'38''$
RAD. = $50.00'$
ARC = $22.76'$
CHD. = $22.56'$
N $08^{\circ}55'41''$ E

DATE: JUNE 5, 2001
SCALE: 1" = 100'
FILE: 02801 - CG114

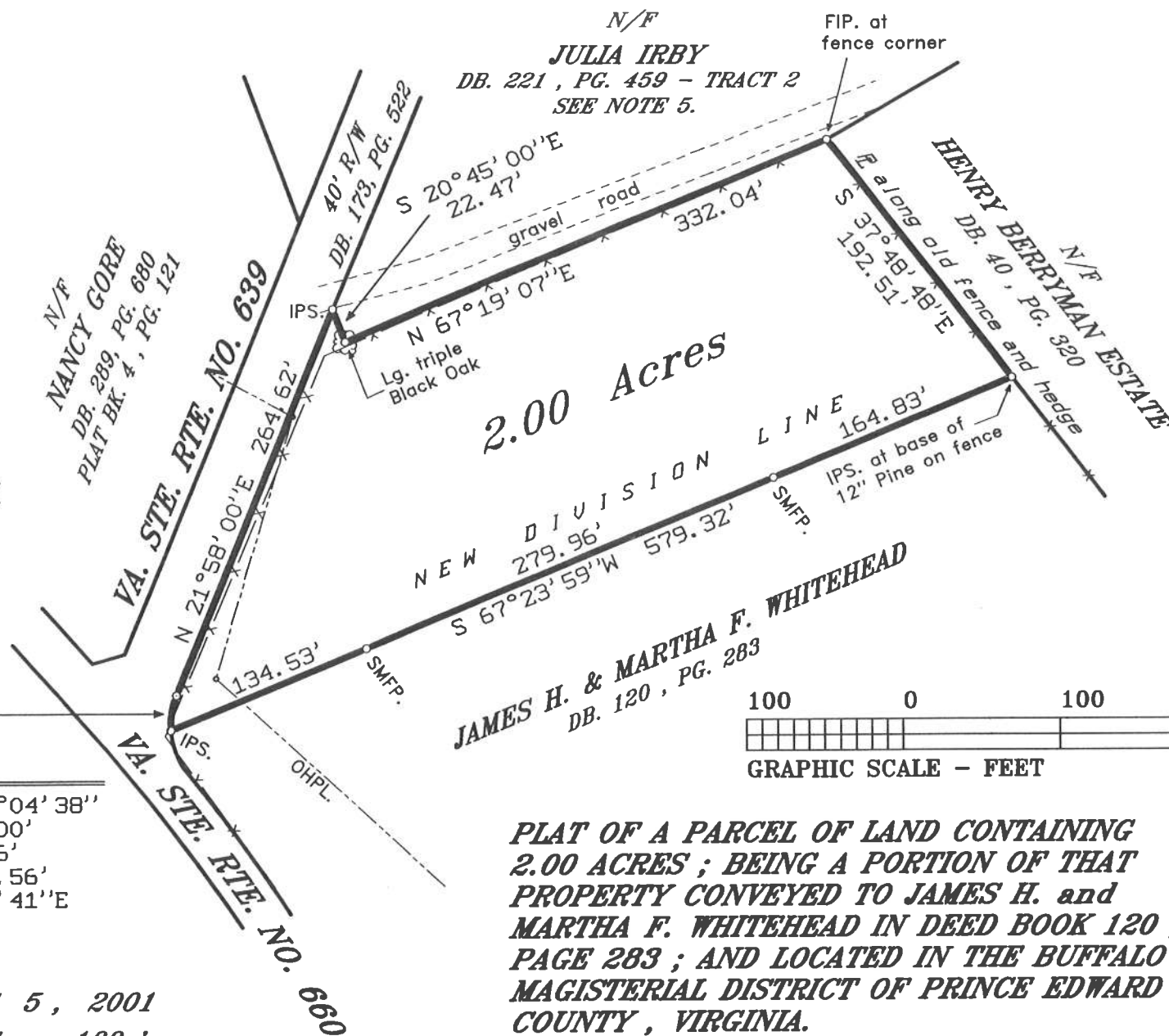

PLAT OF A PARCEL OF LAND CONTAINING
2.00 ACRES ; BEING A PORTION OF THAT
PROPERTY CONVEYED TO JAMES H. and
MARTHA F. WHITEHEAD IN DEED BOOK 120 ,
PAGE 283 ; AND LOCATED IN THE BUFFALO
MAGISTERIAL DISTRICT OF PRINCE EDWARD
COUNTY , VIRGINIA.
SURVEYED FOR BROCK ROBINSON.

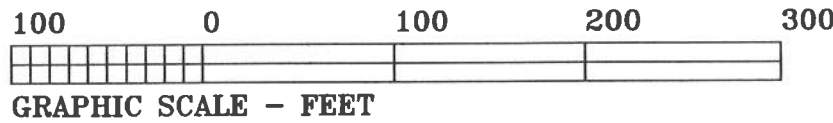

NOTES:

1. SEE TAX MAP NO. 59 - (A) - 31.
2. THE PROPERTY SHOWN HEREON WAS SURVEYED WITHOUT BENEFIT OF A TITLE REPORT AND THEREFORE PLAT MAY NOT REFLECT ALL ENCUMBRANCES TO SAID PROPERTY.
3. THIS PLAT OF SURVEY IS BASED ON A CURRENT FIELD SURVEY.
4. IPS. denotes IRON PIN SET.
FIP. denotes FOUND IRON PIN.
OHPL. denotes OVERHEAD POWER LINE.
SMFP. denotes SET METAL FENCE POST.
5. SEE PLAT OF JULIA IRBY PROPERTY BY THIS SURVEYOR DATED SEPT. 9, 1999 ; FILE NO. 04799 - CG79.

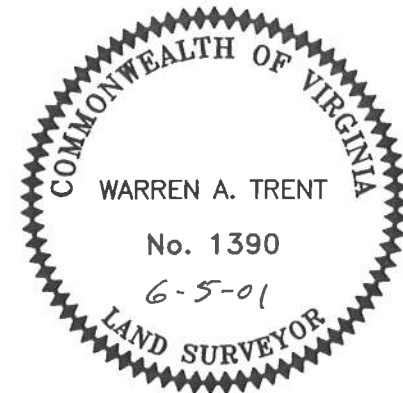

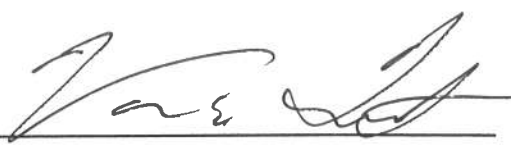
WARREN A. TRENT - PLS. NO. 1390
TRENT LAND SURVEYING
11138 LUNENBURG COUNTY ROAD
KEYSVILLE , VIRGINIA 23947