

CERTIFIED BOUNDARY SURVEY

FOR: KELLER WILLIAMS REALTY

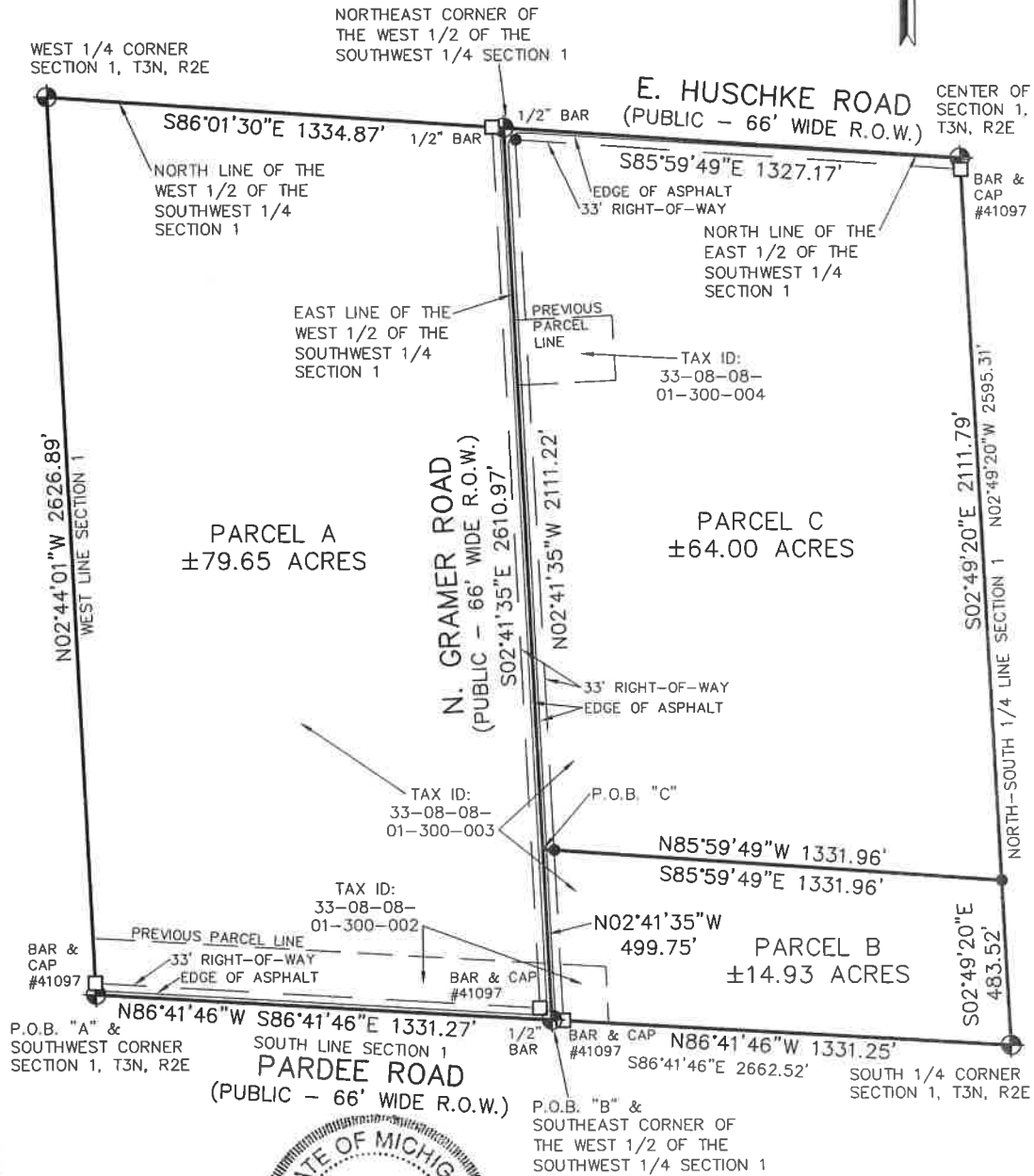
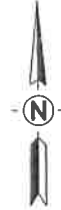

LEGEND

- = Set 1/2" Bar with Cap
- = Found Iron as Noted
- = Survey Boundary Line
- = Distance Not to Scale
- x-x- = Fence
- 0.0'± = Denotes Distance to the Survey Line

All Dimensions are in Feet and Decimals Thereof.

All Improvements Not Shown.

NOTES:
1. EASEMENTS, IF ANY, NOT SHOWN

SCALE 1" = 400'



KEBS, INC. KYES ENGINEERING
BRYAN LAND SURVEYS

2116 HASLETT ROAD, HASLETT, MI 48840
PH. 517-339-1014 FAX. 517-339-8047

13432 PRESTON DRIVE, MARSHALL, MI 49068
PH. 269-781-9800 FAX. 269-781-9805

DRAWN BY	SSF	SECTION	1, T3N, R2E
FIELD WORK BY	SL/SW	JOB NUMBER:	93090.BND
SHEET	1 OF 4		

CERTIFIED BOUNDARY SURVEY

CERTIFICATE OF SURVEY:

I hereby certify only to the parties named hereon that we have surveyed and divided into three parcels, at the direction of said parties, three parcels of land previously described as:

Tax ID: 33-43-08-01-300-002

BEG AT SW COR OF SEC 1 -N 165 FT -E'LY PLL TO S SEC LN TO PT 165 FT E OF C/L OF GRAMER RD -S'LY PLL TO RD C/L TO S LN OF SEC -W'LY TO POB ON SW 1/4 OF SEC 1 T3NR2E

Tax ID: 33-08-08-01-300-003

SW 1/4 OF SEC 1 EXC BEG AT SW COR -N 165 FT -E'LY PLL TO S SEC LN TO PT 165 FT E OF C/L OF GRAMER RD -S'LY PLL TO RD C/L TO S SEC LN -W'LY ON SEC LN TO BEG SEC 1, T3NR2E 154.4 AC SPLIT/COMBINED ON 01/15/2014 FROM 33-08-08-01-300-001; (LE 1-4) SW 1/4 OF SEC 1 T3NR2E EXC BEG @ SW COR -N 185 FT -E'LY PLL TO S SEC LN TO PT 165 FT E OF C/L OF GRAMER RD -S'LY PLL TO RD C/L TO S SEC LN -W'LY ON SEC LN TO BEG ALSO EXC COM @ W 1/4 COR OF SEC 1 -S85D53'07"E 1334.93 FT ALNG EW 1/4 LN TO C/L OF GRAMER RD -S02D33'23"E 562.2 FT ALNG SD C/L TO POB -N87D26'37"E 285 FT -S02D33'23"E 190 FT -S87D26'37"W 285 FT -N02D33'23"W 190 FT ALND SD C/L TO POB

Tax ID: 33-08-08-01-300-004

COM @ W 1/4 COR OF SEC 1 -S85D53'07"E 1334.93 FT ALNG EW 1/4 LN TO C/L OF GRAMER RD -S02D33'23"E 562.2 FT ALNG SD C/L TO POB -N87D26'37"E 285 FT -S02D33'34"E 190 FT -S87D26'37"W 285 FT -N02D33'23"W 190 FT ALNG SD C/L TO POB

and that we have found or set, as noted hereon, permanent markers to all corners and angle points of the boundaries of said parcels and that the more particular legal descriptions of said parcels are as follows:

Parcel A:

A parcel of land in the Southwest 1/4 of Section 1, T3N, R2E, Leroy Township and Village of Webberville, Ingham County, Michigan, the surveyed boundary of said parcel described as: Beginning at the Southwest corner of said Section 1; thence N02°44'01"W along the West line of said Section 1 a distance of 2626.89 feet to the West 1/4 corner of said Section 1; thence S86°01'30"E along the North line of the West 1/2 of said Southwest 1/4 a distance of 1334.87 feet to the Northeast corner of the West 1/2 of said Southwest 1/4; thence S02°41'35"E along the East line of the West 1/2 of said Southwest 1/4 and the centerline of N. Gramer Road 2610.97 feet to the Southeast corner of the West 1/2 of said Southwest 1/4; thence N86°41'46"W along the South line of said Section 1 a distance of 1331.27 feet to the point of beginning; said parcel containing 79.65 acres more or less; said parcel subject to right-of-way for road purposes along N. Gramer Road and Pardee Road, said parcel subject to all easements and restrictions if any.



KESBS, INC. KYES ENGINEERING
BRYAN LAND SURVEYS

2116 HASLETT ROAD, HASLETT, MI 48840
PH. 517-339-1014 FAX. 517-339-8047

13432 PRESTON DRIVE, MARSHALL, MI 49068
PH. 269-781-9800 FAX. 269-781-9805

DRAWN BY	SSF	SECTION	1, T3N, R2E
FIELD WORK BY	SL/SW	JOB NUMBER:	
SHEET	2 OF 4		93090.BND

CERTIFIED BOUNDARY SURVEY

Parcel B:

A parcel of land in the Southwest 1/4 of Section 1, T3N, R2E, Leroy Township and Village of Webberville, Ingham County, Michigan, the surveyed boundary of said parcel described as: Commencing at the Southwest corner of said Section 1; thence S86°41'46"E along the South line of said Section 1 a distance of 1331.27 feet to the Southeast corner of the West 1/2 of said Southwest 1/4 and the point of beginning of this description; thence N02°41'35"W along the East line of the West 1/2 of said Southwest 1/4 and the centerline of N. Gramer Road 499.75 feet; thence S85°59'49"E parallel with the North line of the East 1/2 of said Southwest 1/4 a distance of 1331.96 feet to the North-South 1/4 line of said Section 1; thence S02°49'20"E along said North-South 1/4 line 483.52 feet to the South 1/4 corner of said Section 1; thence N86°41'46"W along the South line of said Section 1 a distance of 1331.25 feet to the point of beginning; said parcel containing 14.93 acres more or less; said parcel subject to right-of-way for road purposes along N. Gramer Road; said parcel subject to all easements and restrictions if any.

Parcel C:

A parcel of land in the Southwest 1/4 of Section 1, T3N, R2E, Leroy Township, Ingham County, Michigan, the surveyed boundary of said parcel described as: Commencing at the Southwest corner of said Section 1; thence S86°41'46"E along the South line of said Section 1 a distance of 1331.27 feet to the Southeast corner of the West 1/2 of said Southwest 1/4; thence N02°41'35"W along the East line of the West 1/2 of said Southwest 1/4 and the centerline of N. Gramer Road 499.75 feet to the point of beginning of this description; thence continuing N02°41'35"W along said East line and said centerline 2111.22 feet to the Northeast corner of the West 1/2 of said Southwest 1/4; thence S85°59'49"E along the North line of the East 1/2 of said Southwest 1/4 and the centerline of E. Huschke Road 1327.17 feet to the center of said Section 1; thence S02°49'20"E along the North-South 1/4 line of said Section 1 a distance of 2111.79 feet; thence N85°59'49"W parallel with said North line 1331.96 feet to the point of beginning; said parcel containing 64.00 acres more or less; said parcel subject to right-of-way for road purposes along N. Gramer Road and E. Huschke Road; said parcel subject to all easements and restrictions if any.



KEBS, INC. KYES ENGINEERING
BRYAN LAND SURVEYS

2116 HASLETT ROAD, HASLETT, MI 48840
PH. 517-339-1014 FAX. 517-339-8047

13432 PRESTON DRIVE, MARSHALL, MI 49068
PH. 269-781-9800 FAX. 269-781-9805

DRAWN BY	SSF	SECTION	1, T3N, R2E
FIELD WORK BY	SL/SW	JOB NUMBER:	
SHEET	3 OF 4		93090.BND

CERTIFIED BOUNDARY SURVEY

WITNESSES TO SECTION CORNERS:

West 1/4 corner, Section 1, T3N, R2E, Liber 9, Page 388

Found 12" diameter wood post with spike in top, on fence lines to South and East

Found nail & tag #18994, East side 10" oak, S03°E, 37.08'

Found nail & tag #18994, North side 48" cherry, N81°E, 6.12'

Set nail & tag, East side 24" oak, N20°W, 7.25'

Tee off post, 14th hole, West, 76.96'

Found Remon. bar & cap, East, 2.00'

Center of section, Section 1, T3N, R2E, Liber 9, Page 456

Found Remon. bar & cap in monument box, 5' South of centerline Huschke Road

Found nail & tag #19834, North side 20" cherry, S60°W, 24.52'

Found nail & tag #18994, East side 20" cherry, N41°E, 33.70'

Found nail & tag #18998, South side 28" oak, N63°W, 88.86'

Southwest corner, Section 1, T3N, R2E, Liber 9, Page 395

Found Remon. bar & cap, 4' North of centerline Pardee Road

Found nail & tag #29238, West side 12" Twin Cherry, N31°E, 30.65'

Found nail & tag #12034, Southeast side 24" Cherry, N71°E, 48.15'

Found nail & tag #18994, South side 26" Cherry, N64°W, 70.75'

Southwest corner, garage foundation of house #5020, S19°E, 109.92'

Face of 4" steel gate post, S16°W, 36.74'

South 1/4 corner, Section 1, T3N, R2E, Liber 9, Page 397

Found bar & cap #19826, Northeast side of fallen wood anchor post on fence lines North, South, East & West

Set nail & tag, West side 6" oak, South, 27.91'

Set nail & tag, North side 14" elm, West, 16.69'

Found nail & tag #18994 West side 30" Cherry, N06°E, 29.05'

Found nail & tag #18998 North side 24" Oak, S73°E, 30.70'

Northeast corner of the West 1/2 of the Southwest 1/4 Section 1 (Unrecorded)

Found 1/2" Bar 1' West of centerline Gramer Road and 2' North of centerline Huschke Road

Found nail & tag SW side of Wood Post, S39°E, 50.05'

Found nail & tag SE side 24" Triple Maple, S80°W, 24.11'

Found nail & tag West side 48" Oak, S08°E, 108.95'

Southeast corner of the West 1/2 of the Southwest 1/4 Section 1 (Unrecorded)

Found 1/2" Bar 1' East of centerline of Gramer Road

Found nail & tag #41095 in South side Light Pole, S80°E, 20.09'

Found nail & tag #41095 in East side 30" Oak, S20°W, 98.00'

Found nail & tag #41095 in SW side utility pole, N42°W, 48.26'

Found nail & tag #41095 in NW side 48" Oak, N61°E, 25.50'

This survey complies with the requirements of Public Act 132 of 1970, as amended, and is subject to Public Act 591 of 1996, as amended, and was performed with an error of closure no greater than a ratio of 1 in 5000.

All bearings are Michigan State Plane South Zone grid bearings obtained from GPS observations using corrections obtained from the Lansing C.O.R.S.

Erick R. Friestrom
Erick R. Friestrom Date:
Professional Surveyor No. 53497



 KEBS, INC. KYES ENGINEERING BRYAN LAND SURVEYS	
2116 HASLETT ROAD, HASLETT, MI 48840 PH. 517-339-1014 FAX. 517-339-8047	
13432 PRESTON DRIVE, MARSHALL, MI 49068 PH. 269-781-9800 FAX. 269-781-9805	
DRAWN BY SSF	SECTION 1, T3N, R2E
FIELD WORK BY SL/SW	JOB NUMBER:
SHEET 4 OF 4	93090.BND