CURRENT OWNER – KATHERYNE LOU SHAW
DB 467, PG 811

REFERENCE – TAX No. 11.2–5

LOT 1, BLOCK 2, SECTION 2
CHESTNUT FOREST
PLAT BK 5, PG 213

COMMONWEALTH OF VIRGINIA
5/2/16
ROBERT C. JEANS
No. 1564
LAND SURVEYOR

NOTE: THIS PLAT WAS PREPARED FROM EXISTING RECORDS. NO SURVEYING WAS PERFORMED AT THIS TIME.

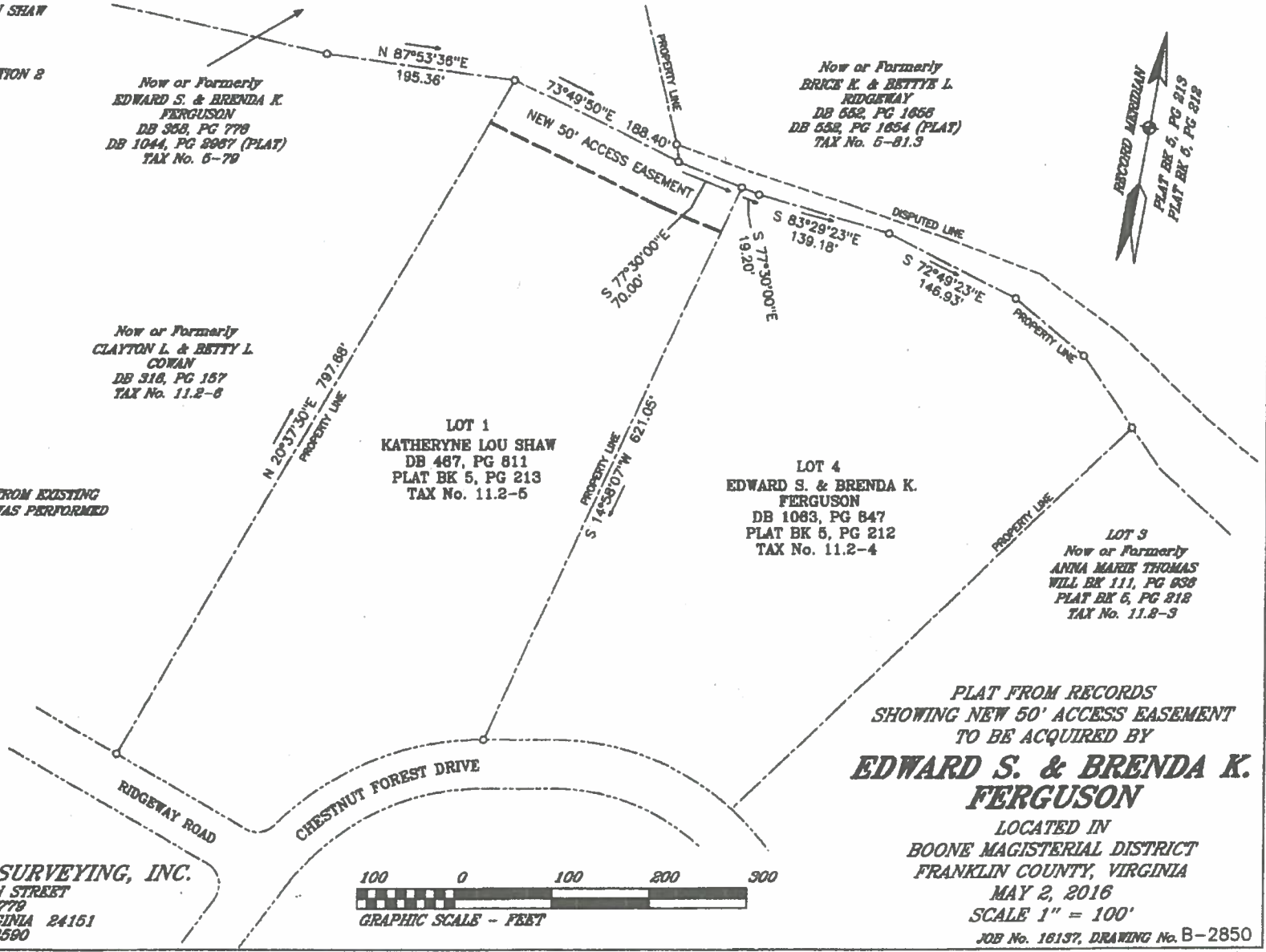

PLAT FROM RECORDS
SHOWING NEW 50' ACCESS EASEMENT
TO BE ACQUIRED BY

EDWARD S. & BRENDA K. FERGUSON

LOCATED IN
BOONE MAGISTERIAL DISTRICT
FRANKLIN COUNTY, VIRGINIA
MAY 2, 2016
SCALE 1" = 100'

JOB No. 16137, DRAWING No. B–2850

CORNERSTONE LAND SURVEYING, INC.
250 SOUTH MAIN STREET
P. O. BOX 779
ROCKY MOUNT, VIRGINIA 24151
540–489–3590

RCJ