

Prospectus

Preferred Properties of Iowa, Inc.



Rhoades Farm - Tract C

Adams-Taylor St. & Vail Ave.

Taylor County, Iowa

159.9 Taxable Acres M/L

Preferred Properties of Iowa, Inc. is proud to offer the Rhoades Farm, Tract C, as a Sealed Bid Sale. Please see the following pages of this document for the Sealed Bid/Offer Form and the Sealed Bid Sale terms and conditions. Sealed Bid Deadline is 5:00pm on May 8, 2018

The information contained in this prospectus was gathered from sources believed to be reliable. We do not guarantee this information and we urge the prospective buyer to do further investigation on their own. It should be understood that Preferred Properties of Iowa, Inc., is representing the Seller.



contact 641-333-2705
US:

Broker/Owner

Dan Zech
712-303-7085

Agent/Owner
Tom Miller
712-621-1281

Sales Agents:

Brennan Kester
515-460-6030

Maury Moore
712-621-1455

Cole Winther
712-621-0966

Mark Pearson
641-344-2555

Curtis Kinker
641-344-6329

Ryan Frederick
641-745-7769

Chad Bals
641-745-9587

Ed Drake
641-322-5145

Fletcher Sunderman
712-370-5241

Adalina Morales
712-621-1822

Ronald Holland
402-209-1097



preferredpropertiesofiowa.com

500 W. Temple Street Lenox, IA 50851

©2009 - Preferred Properties of Iowa

Prospectus

Rhoades Farm - Tract C – Bid Deadline: 5:00PM on May 8, 2018

159.9 Taxable Acres, ML - Adams-Taylor St. & Vail Ave., Taylor County, Iowa

PROPERTY DETAILS			
PRICE:	Sealed Bid Sale		
CSR DATA:	CSR2 – 58.48 Taylor Co. Assessor		
	CSR2 – 60.9 Surety Maps		
FSA DATA:	Cmdty	Acres	PLC yld
	Corn	51.61	134
	Beans	49.48	45
	Taylor Co. FSA		
LAND USE:	FSA shows 154.66 acres of total farmland of which there are 136.07 effective tillable acres and 16.79 acres of pasture. Taylor Co. FSA		
POSSESSION:	Subject to current lease		
INCOME:	The winning bidder/buyer will be entitled to the 2 nd half cash rent for 2018 – call PPI for details		
BUILDINGS:	- 48X60 Metal Pole Building		
	- 3 Movable Small stick-frame sheds (as-is) Taylor Co. Assessor		
ZONING:	Agricultural Taylor Co. Assessor		
TAXES:	\$3,320/yr. Taylor Co. Treasurer		
LEGAL:	CONTACT PPI		
AGENT:	Tom Miller 712-621-1281		
COMMENTS:			
Preferred Properties of Iowa, Inc., is proud to present the Rhoades Farm - Tract C in Taylor County, Iowa. This spectacular farm lies in the strong agricultural area North of Lenox, Iowa, and it features highly productive soils and very gentle topography. In addition, an extensive amount of money has been spent on drainage tile with this farm, adding to its impressive production potential and improving the bottom-line for any new owner. Because of its production potential and its location in a very strong area, this farm property will generate strong demand. Contact Tom Miller at Preferred Properties of Iowa at 712-621-1281 today to arrange your showing of this gem of a farm.			

Please Note: This sealed bid sale is being conducted in accordance with the last will and testament of Mr. Robert W. Rhoades. As such, a party that was pre-determined by Mr. Rhoades will have the opportunity to match the best bid and win the bidding for this subject property.



Please Note: This sealed bid sale is being conducted in accordance with the last will and testament of Mr. Robert W. Rhoades. As such, a party that was pre-determined by Mr. Rhoades will have the opportunity to match the best bid and win the bidding for this subject property.



The information contained in this prospectus was gathered from sources believed to be reliable. We do not guarantee this information and we urge the prospective buyer to do further investigation on their own. It should be understood that Preferred Properties of Iowa, Inc., is representing the Seller.



preferredpropertiesofiowa.com

Preferred Properties of Iowa, Inc.

500 W. Temple Street Lenox, IA 50851

©2009 - Preferred Properties of Iowa

Prospectus

Rhoades Farm - Tract C - **Bid Deadline: 5:00PM on May 8, 2018**

159.9 Taxable Acres, ML - Adams-Taylor St. & Vail Ave., Taylor County, Iowa

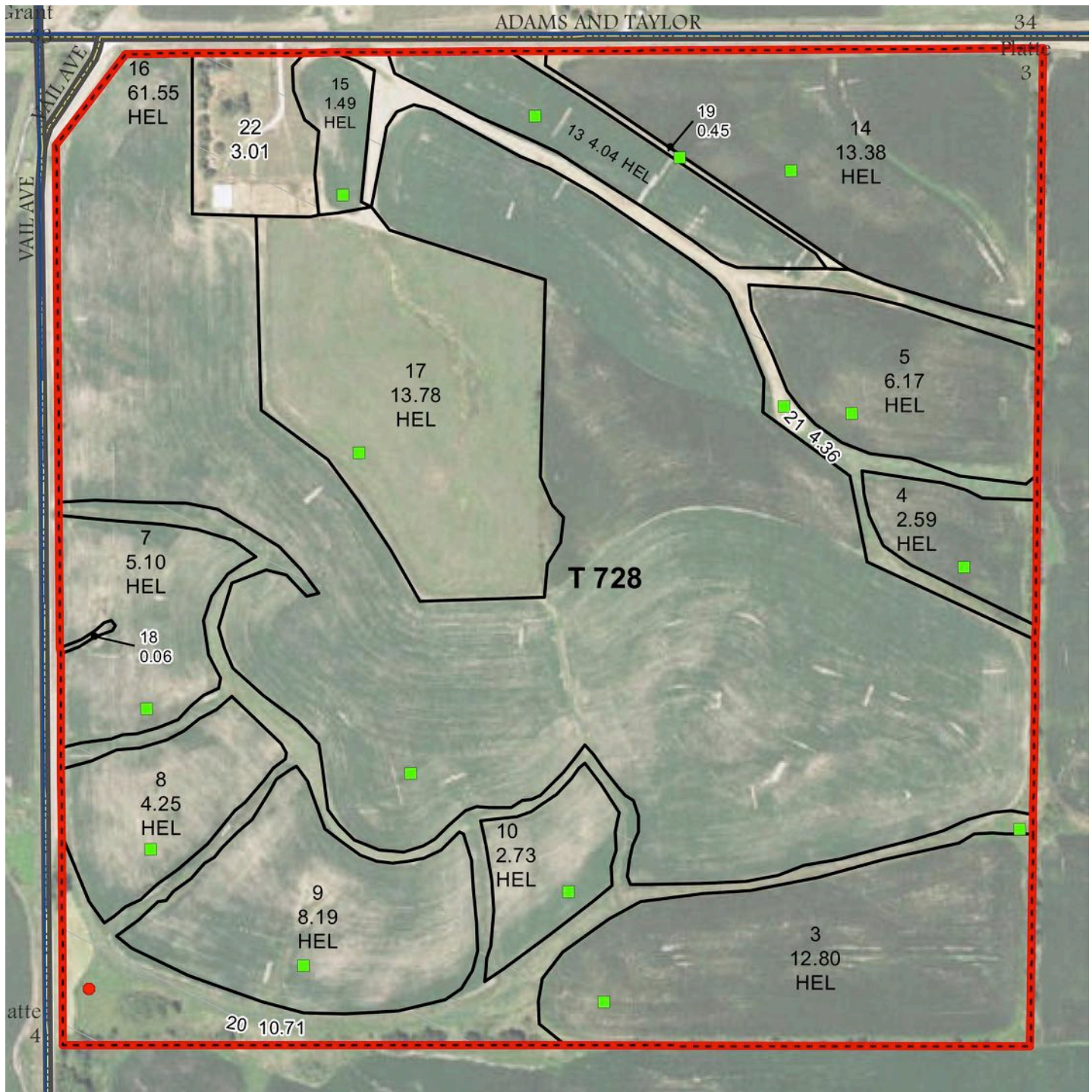

The information contained in this prospectus was gathered from sources believed to be reliable. We do not guarantee this information and we urge the prospective buyer to do further investigation on their own. It should be understood that Preferred Properties of Iowa, Inc., is representing the Seller.



preferredpropertiesofiowa.com

Preferred Properties of Iowa, Inc.

500 W. Temple Street Lenox, IA 50851

©2009 - Preferred Properties of Iowa

Prospectus

Rhoades Farm - Tract C - Bid Deadline: 5:00PM on May 8, 2018

159.9 Taxable Acres, ML - Adams-Taylor St. & Vail Ave., Taylor County, Iowa

Soils Map

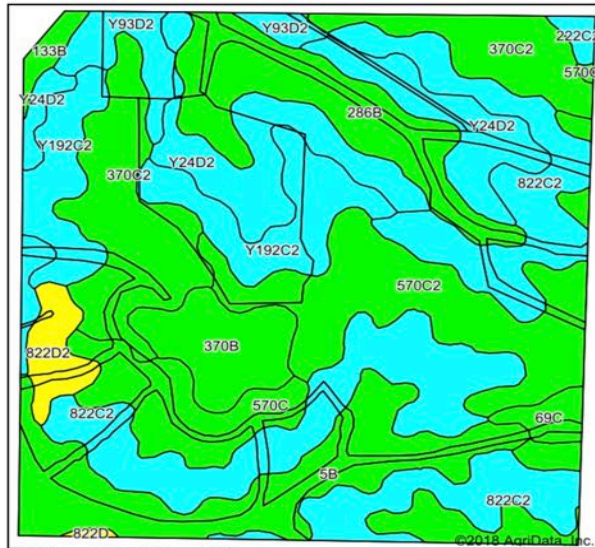

Soils data provided by USDA and NRCS.

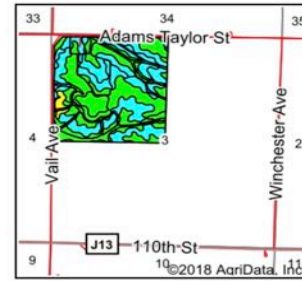

State: **Iowa**
County: **Taylor**
Location: **3-70N-32W**
Township: **Platte**
Acres: **154.67**
Date: **3/26/2018**



Maps Provided By: **surety**
CUSTOMER ONLINE MAPPING
© AgriData, Inc. 2018 www.AgridataInc.com



Area Symbol: IA173, Soil Area Version: 28														
Code	Soil Description	Acres	Percent of field	CSR2 Legend	Non-Irr Class	% Corn	% Alfalfa	% Soybeans	% Bluegrass	% Tall Grasses	CSR2**	CS R	NCCPI Overall	NCCPI Corn and Soybeans
822C2	Lamoni silty clay loam, 5 to 9 percent slopes, moderately eroded	33.40	21.6%		Ille	129.6	3.4	37.6	2.3	3.9	40	30	56	50
570C2	Nira silty clay loam, 5 to 9 percent slopes, moderately eroded	20.55	13.3%		Ille	187.2	5.2	54.3	3.4	5.6	69	64	79	71
370C2	Sharpsburg silty clay loam, 5 to 9 percent slopes, eroded	17.98	11.6%		Ille	204.8	5.7	59.4	3.7	6.1	80	67	70	70
Y24D2	Shelby clay loam, dissected till plain, 9 to 14 percent slopes, eroded	16.16	10.4%		Ille	0	0	0	0	0	49		67	67
5B	Colo-Ackmore complex, 0 to 5 percent slopes	15.56	10.1%		Ilw	196.8	4.1	57.1	3.5	5.9	75	63	93	93
Y192C2	Adair clay loam, dissected till plain, 5 to 9 percent slopes, eroded	12.87	8.3%		Ille	0	0	0	0	0	51		56	56
286B	Colo-Judson-Nodaway complex, 0 to 5 percent slopes	12.51	8.1%		Ilw	216	4.5	62.6	3.9	6.5	80	65	93	93
570C	Nira silty clay loam, 5 to 9 percent slopes	7.58	4.9%		Ille	192	5.4	55.7	3.5	5.8	72	69	95	85
370B	Sharpsburg silty clay loam, 2 to 5 percent slopes	6.43	4.2%		Ille	225.6	6.3	65.4	4.1	6.8	90	87	93	93
Y93D2	Shelby-Adair clay loams, dissected till plain, 9 to 14 percent slopes, eroded	4.90	3.2%		Ille	0	0	0	0	0	41		61	61
822D2	Lamoni silty clay loam, 9 to 14 percent slopes, moderately eroded	3.03	2.0%		IVe	100.8	2.6	29.2	1.8	3	14	15	53	48
69C	Clearfield silty clay loam, 5 to 9 percent slopes	1.63	1.1%		Ilw	168	3.5	48.7	3	5	74	50	72	65
133B	Colo silty clay loam, dissected till plain, 2 to 5 percent slopes, occasionally flooded	1.15	0.7%		Ilw	196.8	4.1	57.1	3.5	5.9	74	75	96	96
222C2	Clarinda silty clay loam, 5 to 9 percent slopes, moderately eroded	0.73	0.5%		IVw	140.8	3	40.8	2.5	4.2	39	25	54	48
822D	Lamoni silty clay loam, 9 to 14 percent slopes	0.19	0.1%		IVe	105.6	2.7	30.6	1.9	3.2	17	20	65	59
Weighted Average						138.7	3.5	40.2	2.5	4.2	60.9	-	72.6	69.5

**IA has updated the CSR values for each county to CSR2.

Preferred Properties of Iowa, Inc.

500 W. Temple Street Lenox, IA 50851

©2009 - Preferred Properties of Iowa

Prospectus

Rhoades Farm - Tract C - **Bid Deadline: 5:00PM on May 8, 2018**

159.9 Taxable Acres, ML - Adams-Taylor St. & Vail Ave., Taylor County, Iowa

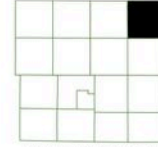

T-70-N

PLATTE PLAT

R-32-W



The information contained in this prospectus was gathered from sources believed to be reliable. We do not guarantee this information and we urge the prospective buyer to do further investigation on their own. It should be understood that Preferred Properties of Iowa, Inc., is representing the Seller.



preferredpropertiesofiowa.com

Preferred Properties of Iowa, Inc.

500 W. Temple Street Lenox, IA 50851

©2009 - Preferred Properties of Iowa

Prospectus

Rhoades Farm - Tract C - **Bid Deadline: 5:00PM on May 8, 2018**

159.9 Taxable Acres, ML - Adams-Taylor St. & Vail Ave., Taylor County, Iowa

Taylor County, Iowa

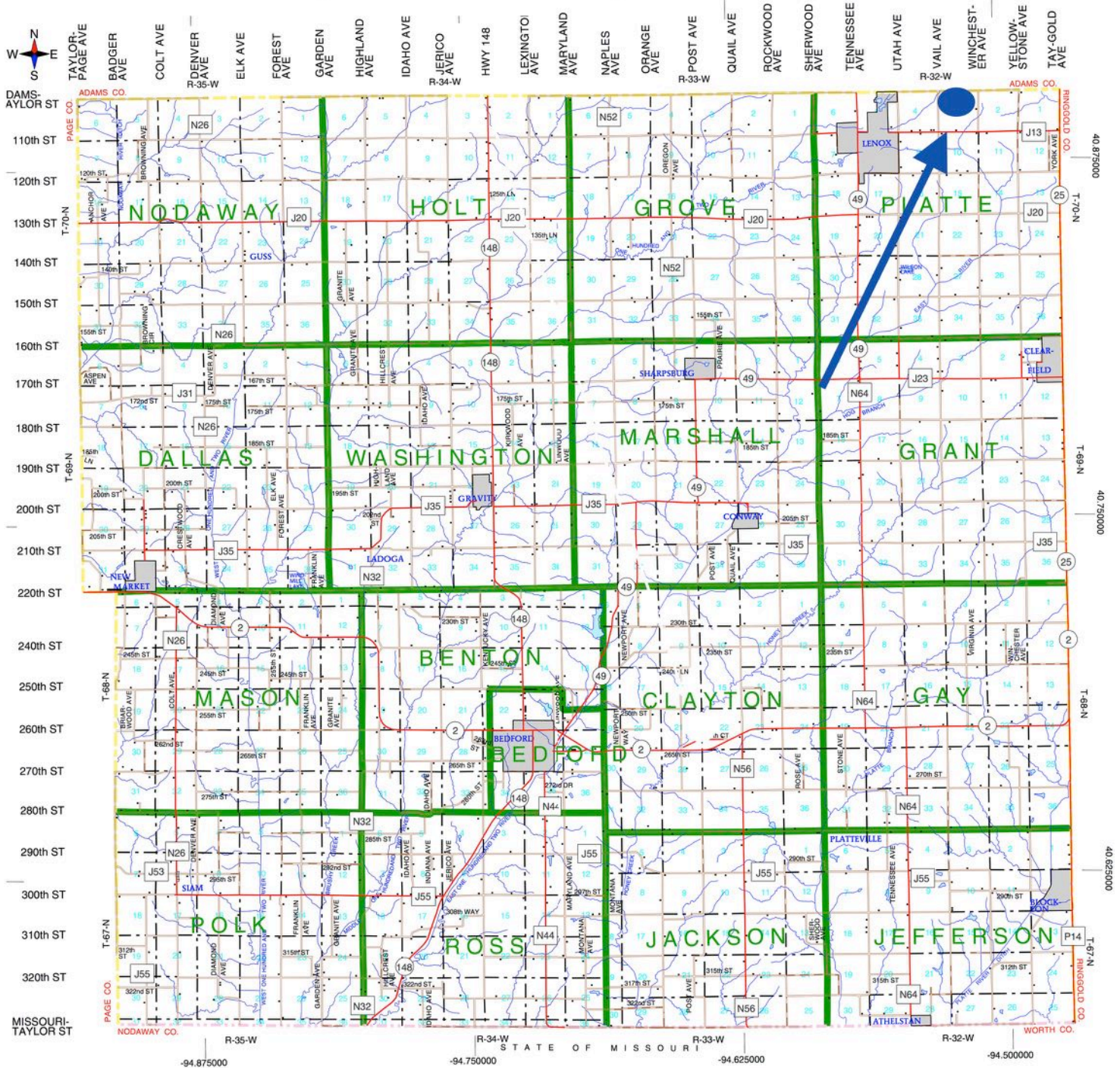

The information contained in this prospectus was gathered from sources believed to be reliable. We do not guarantee this information and we urge the prospective buyer to do further investigation on their own. It should be understood that Preferred Properties of Iowa, Inc., is representing the Seller.

preferredpropertiesofiowa.com

Preferred Properties of Iowa, Inc.

500 W. Temple Street, Lenox, IA 50851

©2009 - Preferred Properties of Iowa



Preferred Properties of Iowa, Inc. (PPI Inc.)
500 West Temple
Lenox, Iowa 50851
Phone: 641-333-2705

Sealed Bid Sale
Terms and Conditions

This sale is being conducted in accordance with the instructions in the last will and testament of Mr. Robert W. Rhoades

Sale Format

This sealed bid sale will be conducted with 2 rounds of bidding. Sealed bids will be received from the public with the first-round bid deadline of 5:00PM CST on May 8, 2018, at which time the bids will be unsealed and reviewed by the Seller and Preferred Properties of Iowa, Inc.

The five highest bidders from the first round of bidding will be contacted and allowed to submit bids in the 2nd round of bidding. The 2nd round bid submission deadline is 5:00PM CST on May 15, 2018.

If a 2nd round bidder does not submit a 2nd bid, their original bid from the 1st round will be re-submitted into the 2nd round of bidding.

In accordance with the sealed bid sale instructions in Mr. Rhoades will, a pre-determined party described specifically in the will, shall have the opportunity to match the best bid after the 2nd round of bidding and become the winning bidder. However, this party must make a determination regarding whether they will match the highest bid by 5:00PM CST on May 18, 2018.

Written sealed bids/offers may be submitted on the Sealed Bid/Offer Form by mailing or delivering the form to the Sellers' Agent addressed as follows:

Preferred Properties of Iowa, Inc. - 500 W. Temple Street - Lenox, IA 50851

1. Bid forms should include bidder's name, address, phone number, and amount of bid. Bid should be accompanied by an **earnest money** payment check **payable PPI Trust** (in the amount of **10%** of the bid/offer). Earnest money checks will be held until the bidding is completed and the winning bidder's earnest money check will be deposited in the interest-bearing trust account of Preferred Properties of Iowa, Inc. as PCSB Bank in Lenox, Iowa, all other earnest money checks will be returned promptly to the unsuccessful bidders.

2. All bidders hereby acknowledge and accept that they are submitting offer/bids for the sale of the following real property located in Taylor County, Iowa, consisting of approximately 159.9 Taxable Acres, more or less, and legally described, more or less, as follows, to wit:

The Northwest Quarter of Section 3, EXCEPT land lying West of Vail Avenue, Township 70 North, Range 32 West of the 5th P.M., Taylor County, Iowa and as more particularly described by the abstract(s).

Bidder/Offeror Initials: _____

3. Sealed Bids/ offers must be delivered to and received by Preferred Properties of Iowa, Inc., 500 West Temple Street, Lenox, Iowa, 50851 by 5:00p.m. CST Tuesday, May 8, 2018.

It is the bidders' sole responsibility to ensure that their SEALED BID/OFFER FORM is received by Preferred Properties of Iowa, Inc. prior to 5:00 p.m. CST, Tuesday, May 8, 2018, to the address provided.

4. All sealed bids will be opened and reviewed by Preferred Properties of Iowa, Inc., and the Seller for the subject property after 5:00pm on Tuesday, May 8, 2018. The top 5 bidders will be then notified that they will be given the opportunity to bid in the 2nd round of bidding. The second-round bidding deadline is 5:00PM CST on May 15, 2018. **If a 2nd round bidder does not submit a 2nd bid, their original bid from the 1st round will be re-submitted into the 2nd round of bidding.** The 2nd round bids will then be unsealed and reviewed by the Seller and Preferred Properties of Iowa, Inc. It is understood by the bidder by initialing and signing below that they acknowledge and accept that prior to the submission of their first and second round bid, it was made known to them that a party, pre-determined by the Seller, will have until 5:00PM CST on May 18, 2018 in order to match their bid and become the winner of this sale. If the pre-determined party does not elect to match the best offer, the Seller will select the best offer and the winning bidder will immediately be contacted and immediately enter into a **"Cash Offer"** Purchase Agreement. **No offer will be accepted if it is subject to financing, it is incumbent upon the bidder to ensure that their financing is arranged prior to submitting any bid.** The Seller reserves the right to accept or reject any bid/offer or to waive any technicalities and defects in a Sealed Bid/Offer Form. The Seller further reserves the right to reject all bids if no suitable bids are submitted. All earnest money checks will be returned to unsuccessful bidders.

Bidder/Offeror Initials: _____

5. By submitting a sealed bid/offer to purchase the subject property, Bidder/Offeror agrees to participate and be bound by the terms and conditions.

6. At the conclusion of the sealed bid/offer process, Preferred Properties of Iowa, Inc., and Seller may award the sale of the property to the best bidder, or to the party pre-determined by the Seller if they should elect to match the best bid. In the event of a tied bid, Preferred Properties of Iowa, Inc., will ask the tied bidders to submit a final and best offer to break the tie bid/offer (at which time the highest offer will be submitted to the Seller's pre-determined party for the opportunity to match). At the time of an acceptable offer, the Seller and the Winning Bidder/Buyer will immediately be contacted and immediately enter into a Purchase Agreement. The Buyer shall then have three (3) business days after the receipt of the Purchase Agreement Form to execute and return the cash Purchase Agreement with no contingencies with the balance of ten Percent (10%) of purchase price, (nonrefundable) earnest money check (made payable to PPI Trust). **Closing date of sale will be on or by Wednesday, June 20, 2018.**

7. All persons submitting a sealed bid/offer must be at least 18 years of age or older and have full authority to bid/offer on the property either as solely or as a representative of the bidding entity. Anyone submitting a bid acknowledges they are making a legal and binding offer to purchase the subject property agree to be bound by the Terms and Conditions as set herein.

Bidder/Offeror Initials: _____

8. Possession at closing is subject to 2018 lease agreement between Seller and current tenant. Any and all rental income that was due and payable prior to the date of closing will remain with the Seller. Any and all rental income that is due and payable after the closing shall belong to the Buyer. Property taxes that are currently due (September 2017 & March 2018) are to be paid by the Seller. Property taxes that have accrued from July 1, 2017 until the date of closing will be paid to the Buyer upon closing based on current tax rates.

9. All bidders hereby understand that Preferred Properties of Iowa, Inc. is exclusively representing the Seller in the sale of this property and the Buyers' are representing themselves.

10. The information contained herein and, in any advertisement, has been given to us by the Taylor County Treasurer, Taylor County Assessor, Taylor County Farm Service Agency and, AgriDataInc.com (Surety) and is believed by the Seller and its agents to be true. Nonetheless, it is your responsibility as Buyer to research all information to your own satisfaction.

11. Any announcements made during the term of this sale shall take precedence over any previously announced information.

Bidder/Offeror Initials: _____

Preferred Properties of Iowa, Inc. (PPI Inc.)
500 West Temple
Lenox, Iowa 50851
Phone: 641-333-2705

Sealed Bid/Offer Form
Farmland and Residential Property

I/We: _____ (Name of Bidder), Address: _____,
_____ Phone number: _____, do hereby submit my
offer/bid for 159.9 Taxable Acres, more or less, located in Section 3 of Platte Township, Taylor
County, State of Iowa, property, legally described, more or less, to wit, as follows:

*The Northwest Quarter of Section 3, EXCEPT land lying West of Vail Avenue, Township 70 North,
Range 32 West of the 5th P.M., Taylor County, Iowa and as more particularly described by the
abstract(s).*

I/we hereby offer/bid \$ _____ for the above referenced subject property. This sealed
bid/offer is for the total price, NOT an amount per acre. I have enclosed with my sealed bid/offer a
check in the amount of \$ _____ (10% of offer/bid amount). (payable to PPI Trust). By
signing below, I/we hereby acknowledge and accept that this enclosed amount is to be deposited on
the date of offer/bid acceptance, if I am the successful bidder/offeror. I have received, read, understand
and accept the terms and conditions of this offer and agree to immediately enter into purchase
agreement in accordance with my bid and the terms and conditions for the subject property.

**By signing below, I acknowledge and accept that my bid may be matched by a party pre-
determined by the Seller, in which case I would not be the winning bidder in this sale.**

Bidder/Offeror Notes:

Signature _____ Date _____

Signature _____ Date _____