

# WV Flood Map



## User Notes:



Flood Point of Interest

### Disclaimer:

The online map is for use in administering the National Flood Insurance Program. It does not necessarily identify all areas subject to flooding, particularly from local drainage sources of small size. To obtain more detailed information in areas where Base Flood Elevations have been determined, users are encouraged to consult the latest Flood Profile data contained in the official flood insurance study. These studies are available online at [www.msc.fema.gov](http://www.msc.fema.gov). *WV Flood Tool* (<http://www.MapWV.gov/flood>) is supported by FEMA, WV NFIP Office, and WV GIS Technical Center.

Map created on April 5, 2018

### Flood Hazard Area:

Flood Hazard Area: Location is WITHIN the FEMA 100-year floodplain.

**FEMA Issued Flood Map:** 54031C0275G

**Watershed (HUC8):** South Branch Potomac (2070001)

**Elevation:** About 879 ft

**Location (long, lat):** (79.051712 W, 38.998646 N)

**Location (UTM 17N):** (668716, 4318431)

**Contacts:** Hardy

**CRS Information:** N/A

**Parcel Number:** 16-05-0362-0047-0000

# WV Flood Map

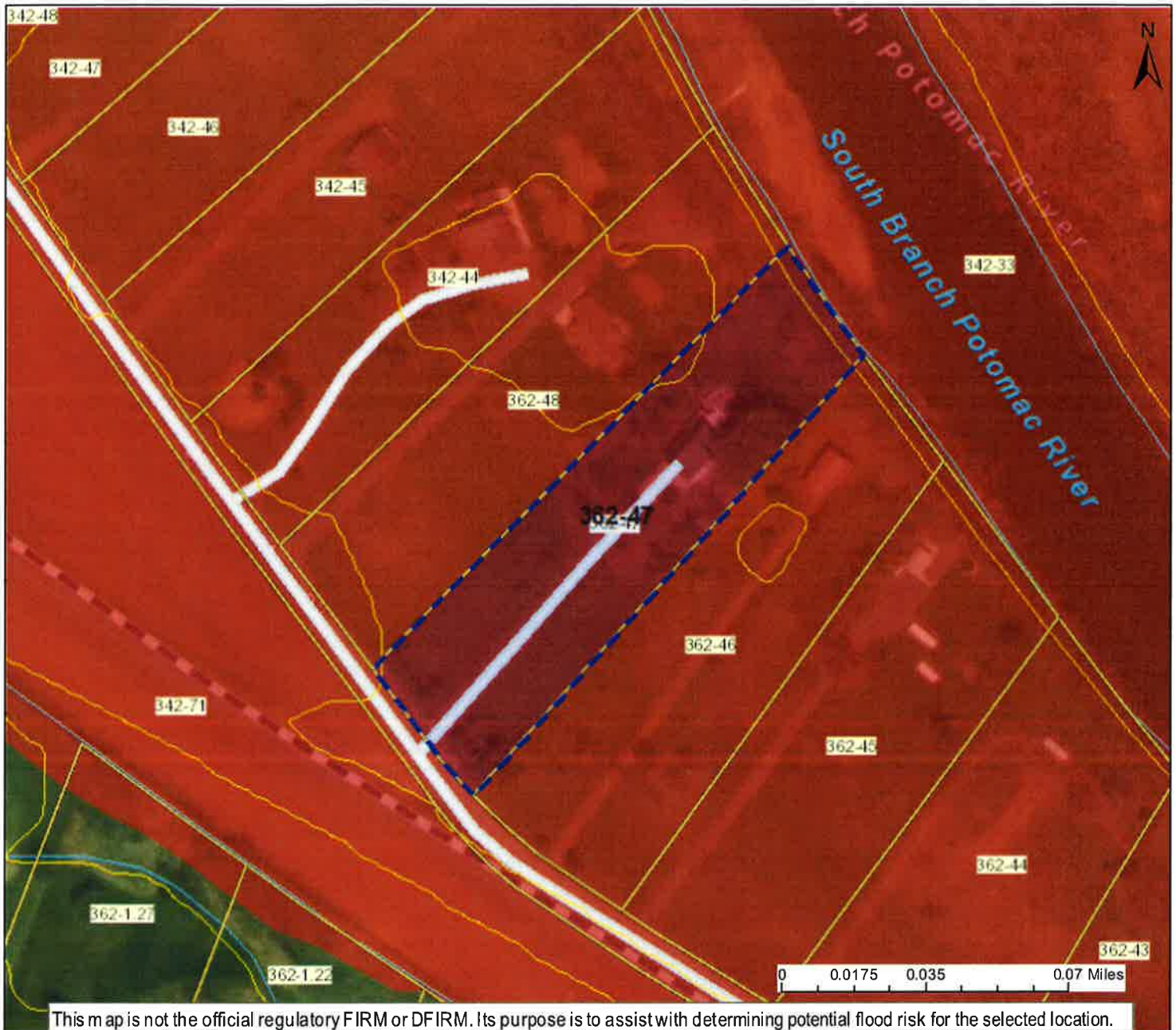

## User Notes:

Map created on January 18, 2018

### Flood Hazard Area:

Flood Hazard Area:

### FEMA Issued Flood Map:

### Watershed (HUC8):

### Elevation:

### Location (long, lat):

### Location (UTM 17N):

### Contacts:

### CRS Information:

Parcel Number: 16-05-0362-0047-0000

 Flood Hazard Zone

 Flood Point of Interest

### Disclaimer:

The online map is for use in administering the National Flood Insurance Program. It does not necessarily identify all areas subject to flooding, particularly from local drainage sources of small size. To obtain more detailed information in areas where Base Flood Elevations have been determined, users are encouraged to consult the latest Flood Profile data contained in the official flood insurance study. These studies are available online at [www.msc.fema.gov](http://www.msc.fema.gov). WV Flood Tool (<http://www.MapWV.gov/flood>) is supported by FEMA, WV NFIP Office, and WV GIS Technical Center.