

OLD WINDMILL TRAIL
(28' P.A.E.)

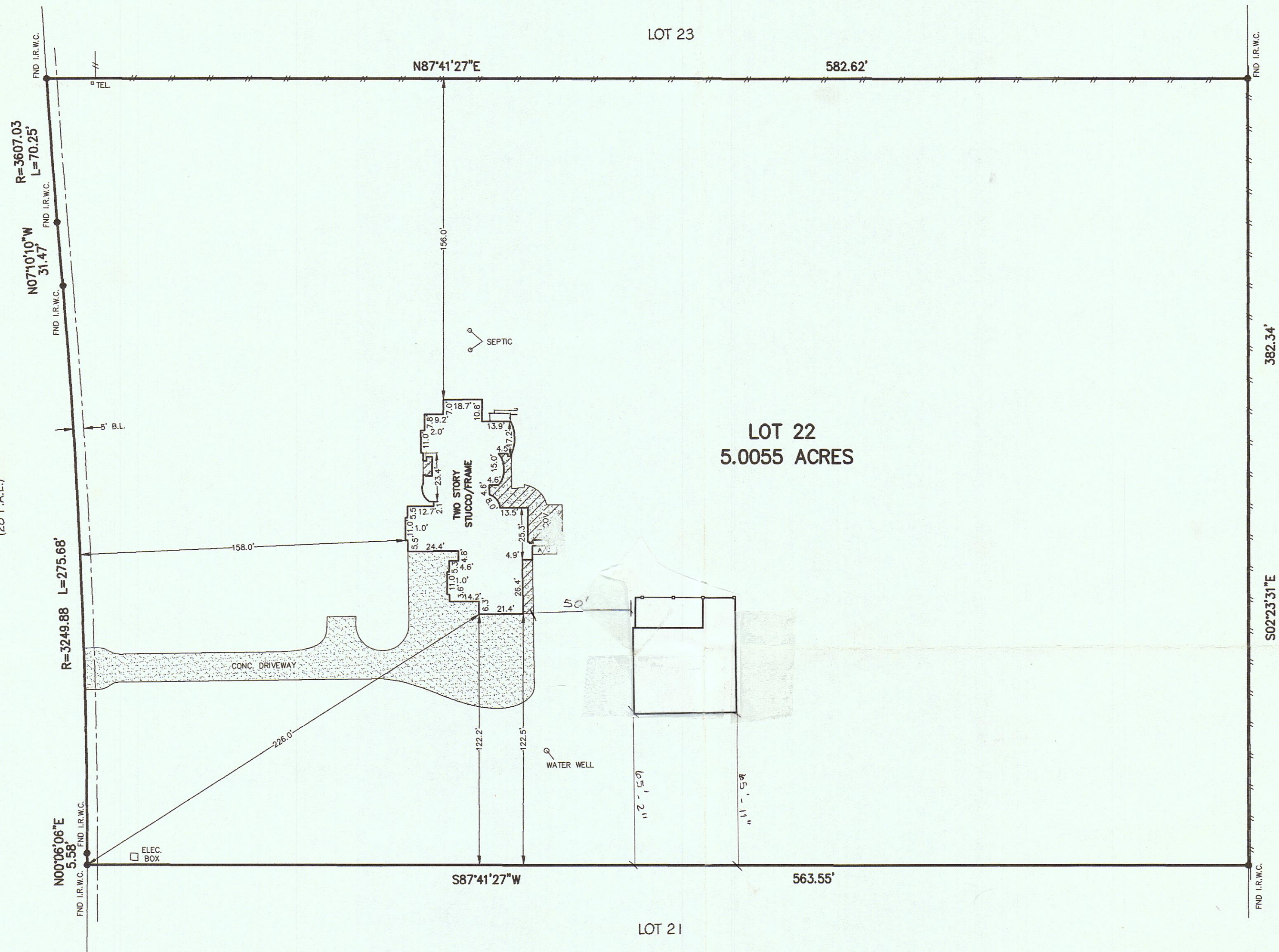

GRAPHIC SCALE

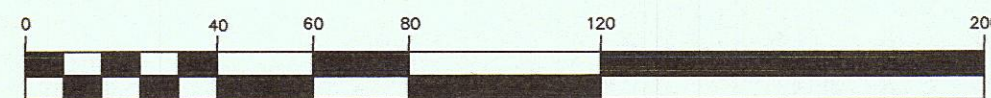

(IN FEET)
1 inch = 40 ft.

NOTES:

- 1.) SUBJECT TO APPLICABLE RESTRICTIVE COVENANTS LISTED IN ITEM No. 1, SCHEDULE "B" OF TITLE COMMITMENT ISSUED BY TEXAS AMERICAN TITLE CO. AS REFERENCED HEREON.
- 2.) BLANKET ESMT. FOR GAS & ELEC. DIST. PER H.C.C.F. NO. Y-689685, H.C.R.P.R.
- 3.) RIGHT TO IMPOSE FURTHER RESTRICTIONS & ESMTS. PER H.C.C.F. NO. Y-769328, H.C.R.P.R.
- 4.) CENTERPOINT ENERGY ELEC. SERVICE DIST. AGREEMENT PER H.C.C.F. NO. Z-336053, H.C.R.P.R.
- 5.) NO VISIBLE OR APPARENT EASEMENTS OR ENCROACHMENTS AFFECTING SUBJECT PROPERTY NOTED AT THE TIME OF SURVEY, EXCEPT AS SHOWN HEREON.

- SURVEY BASED IN PART UPON INFORMATION IN TITLE COMMITMENT REFERENCED BELOW.
- ALL BEARINGS SHOWN ARE REFERENCED PER RECORDED PLAT OF SAID SUBDIVISION.

STEVEN BRISTER
AND ASSOCIATES, INC.
1300 S. FRAZIER, SUITE 105
CONROE, TEXAS 77301
PHONE: (936) 788-7705
FAX: (936) 441-7507

LOT 22 OF SPRING CREEK RANCH
SUBDIVISION, AS RECORDED UNDER FILM
CODE NO. 587207 OF THE MAP RECORDS
OF HARRIS COUNTY, TEXAS

I HEREBY CERTIFY THAT THIS PLAT REPRESENTS THE RESULTS
OF A SURVEY MADE ON THE GROUND UNDER MY SUPERVISION.

Steven P. Brister



* SUBJECT PROPERTY IS NOT LOCATED IN A FEDERAL INSURANCE ADMINISTRATION DESIGNATED FLOOD HAZARD AREA & IS IN ZONE "X", COMMUNITY NO. 480287, PANEL 0185 L, DATED: 06-09-06. This information based on graphic plotting only, we do not assume responsibility for exact determination.

PURCHASER: BRIAN ADAMS and TAMARA ADAMS		JOB NO.: 1208-020	
ADDRESS: 20402 OLD WINDMILL TRAIL, HOCKLEY, TEXAS		KEY MAP: 284-R	
MORT. CO.: AMEGY MORTGAGE CO.	TITLE CO.: TEXAS AMERICAN TITLE CO.	G.F. NO.: 7475-08-2788	
FIELD WORK: 07-25-07 BH	DRAFTING: 07-27-07 CDF	FINAL CHECK: 07-27-07 SB	REVISED: 12-22-08 FINAL