

Land For Sale

ACREAGE:

214 Acres, m/l

LOCATION:

Benton County, IA



Property *Key Features*

- **Excellent Deer, Turkey, and Waterfowl Hunting**
- **Over 1½ miles of Iowa River frontage**
- **Many Nice Oak Trees**

Troy R. Louwagie, ALC
Licensed in IA & IL
TroyL@Hertz.ag

319-895-8858
102 Palisades Road & Hwy. 1
Mount Vernon, IA 52314
www.Hertz.ag

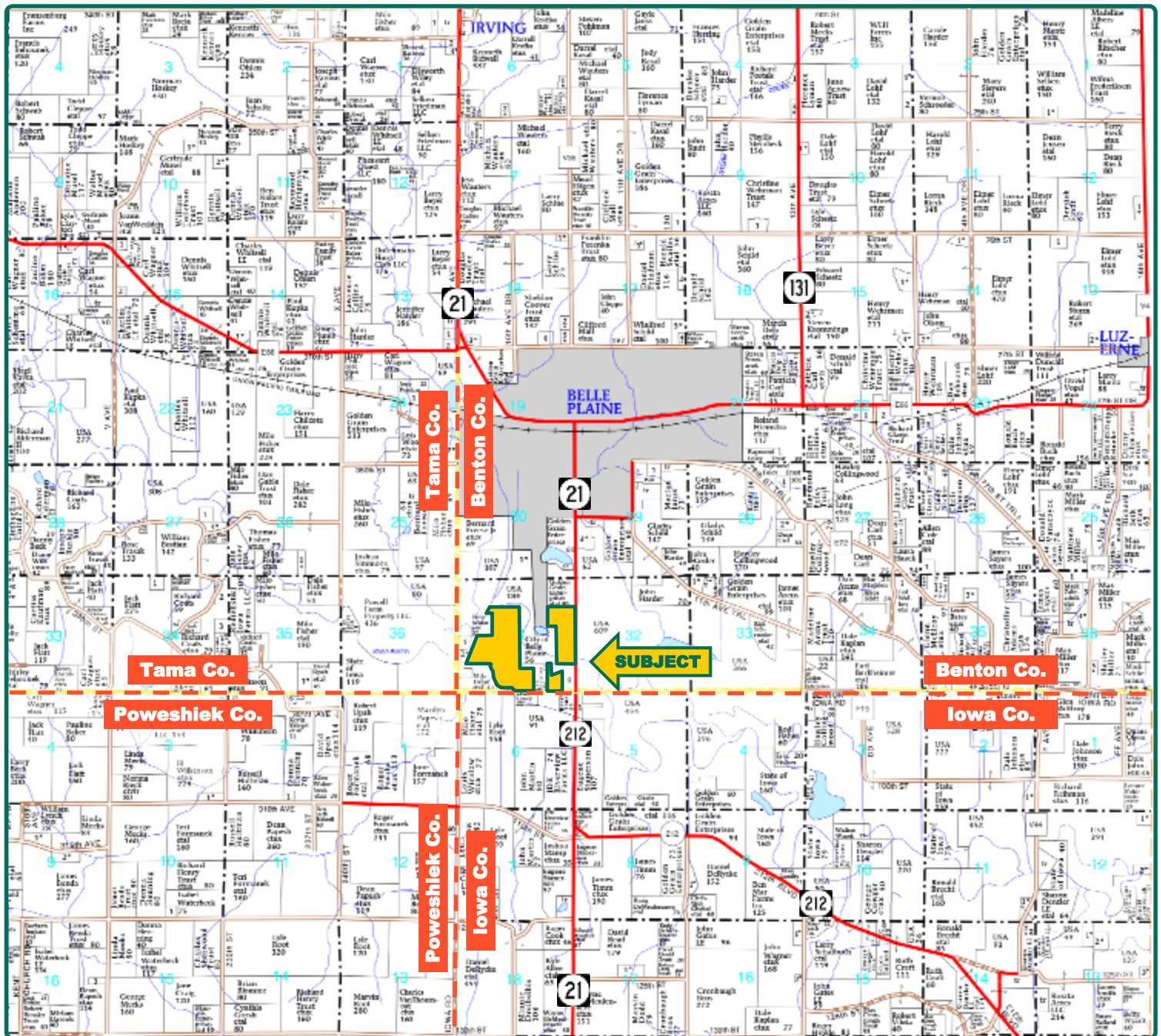

Map reproduced with permission of Farm & Home Publishers, Ltd.

Troy R. Louwagie, ALC
Licensed in IA & IL
TroyL@Hertz.ag

319-895-8858
102 Palisades Road & Hwy. 1
Mount Vernon, IA 52314
www.Hertz.ag



Total Acres:	214.00
Forest Reserve Acres:	187.66
Wetland Reserve Acres:	135.90

Property Information

214 Acres, m/l

Location

From Belle Plaine: $\frac{3}{4}$ mile south on Highway 21. Property is located on the west side of the road.

Legal Description

That part of the SE $\frac{1}{4}$ of the NW $\frac{1}{4}$, E $\frac{1}{2}$ of the SW $\frac{1}{4}$, and the SE $\frac{1}{4}$ of the NE $\frac{1}{4}$ of Section 31, Township 82 North, Range 12 West of the 5th P.M., Benton County, Iowa.

Price & Terms

- \$319,930
- \$1,495/acre
- 10% down upon acceptance of offer; balance due in cash at closing

Possession

Negotiable.

Real Estate Tax

Taxes Payable 2017 - 2018: \$48.00
Net Taxable Acres: 213.47
Tax per Net Taxable Acre: \$0.22

Land Description

Mixture of timber, grass, ponds, and river frontage.

Emergency Wetlands Reserve Program

There are 135.9 acres enrolled in the Emergency Wetlands Reserve Program (EWRP) with the Federal Government. This means there is an easement on portions of this farm that shall run in perpetuity. The purpose and intent of this

easement is to restore, protect, manage, maintain, and enhance the functional values of wetlands and other lands, and for the conservation natural values, including fish and wildlife habitat, water quality improvement, flood water retention, groundwater recharge, open space, aesthetic values, and environmental education. The owners of this land will have the right to use this land for recreational uses, control access, and the right of quiet enjoyment. The owner will be prohibited from altering the landscape, and minor restrictions on timber cutting. Contact the listing agent for a full copy of the recorded easement.

Forest Reserve

There are 187.66 acres enrolled in the Forest Reserve Program and are exempt from Real Estate Taxes.

Troy R. Louwagie, ALC
Licensed in IA & IL
TroyL@Hertz.ag

319-895-8858
102 Palisades Road & Hwy. 1
Mount Vernon, IA 52314
www.Hertz.ag

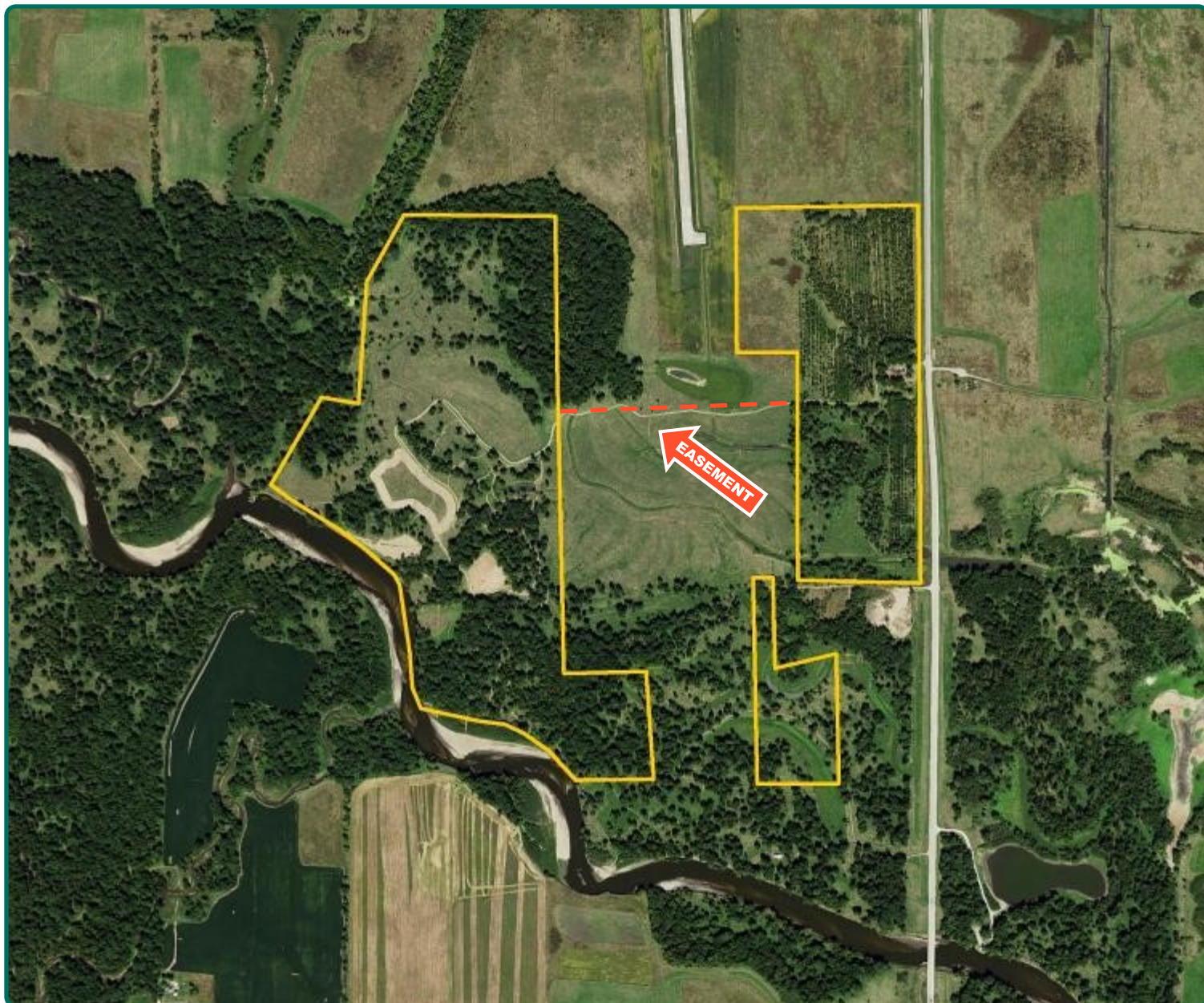

Comments

This is a unique opportunity to purchase a large recreational property with over 1½ miles of Iowa River frontage. This property provides excellent habitat for waterfowl, deer and turkey. There are

smaller ponds located in and around this property and numerous plantings of oak and other hardwoods. This would make an ideal recreational property for hunting or a private get-away!

The information gathered for this brochure is from sources deemed reliable, but cannot be guaranteed by Hertz Real Estate Services or its staff. All acres are considered more or less, unless otherwise stated. All property boundaries are approximate.

Troy R. Louwagie, ALC
Licensed in IA & IL
TroyL@Hertz.ag

319-895-8858
102 Palisades Road & Hwy. 1
Mount Vernon, IA 52314
www.Hertz.ag

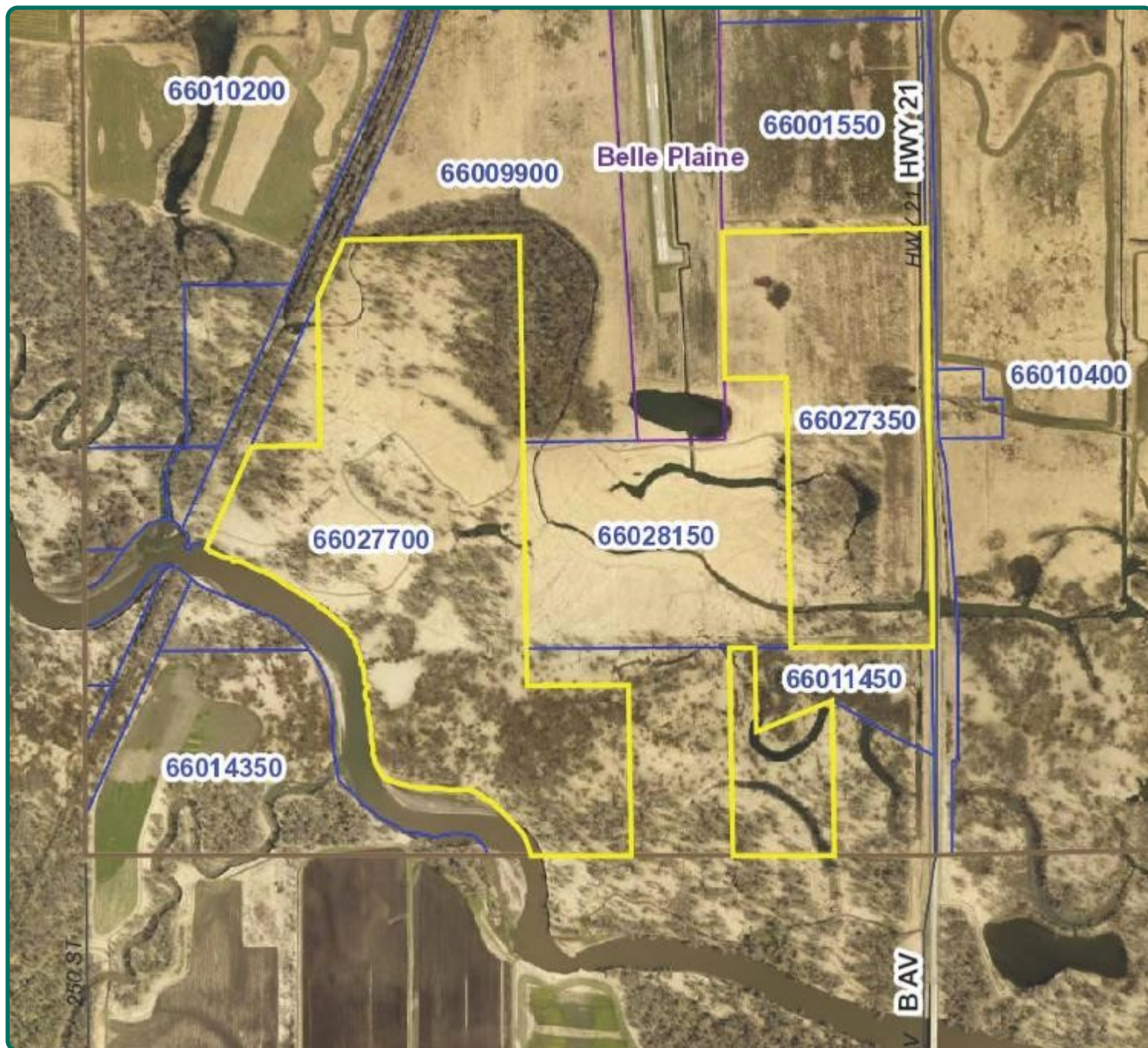

Troy R. Louwagie, ALC
Licensed in IA & IL
TroyL@Hertz.ag

319-895-8858
102 Palisades Road & Hwy. 1
Mount Vernon, IA 52314
www.Hertz.ag



Troy R. Louwagie, ALC
Licensed in IA & IL
TroyL@Hertz.ag

319-895-8858
102 Palisades Road & Hwy. 1
Mount Vernon, IA 52314
www.Hertz.ag



Troy R. Louwagie, ALC
Licensed in IA & IL
TroyL@Hertz.ag

319-895-8858
102 Palisades Road & Hwy. 1
Mount Vernon, IA 52314
www.Hertz.ag

Make the Most of Your Farmland Investment

- Real Estate Sales and Auctions
- Professional Buyer Representation
- Professional Farm Management
- Certified Farm Appraisals