

SURVEYED FOR
MRS. BLAKE RUTLAND ESTATE
IN LAND LOT 191, 5TH. DISTRICT, 3RD. SECTION,
BARTOW COUNTY, GEORGIA
DATE OF PLAT 06-23-2014 SCALE 1" = 100'
DATE OF FIELD WORK 06-18-2014 & 06-20-2014

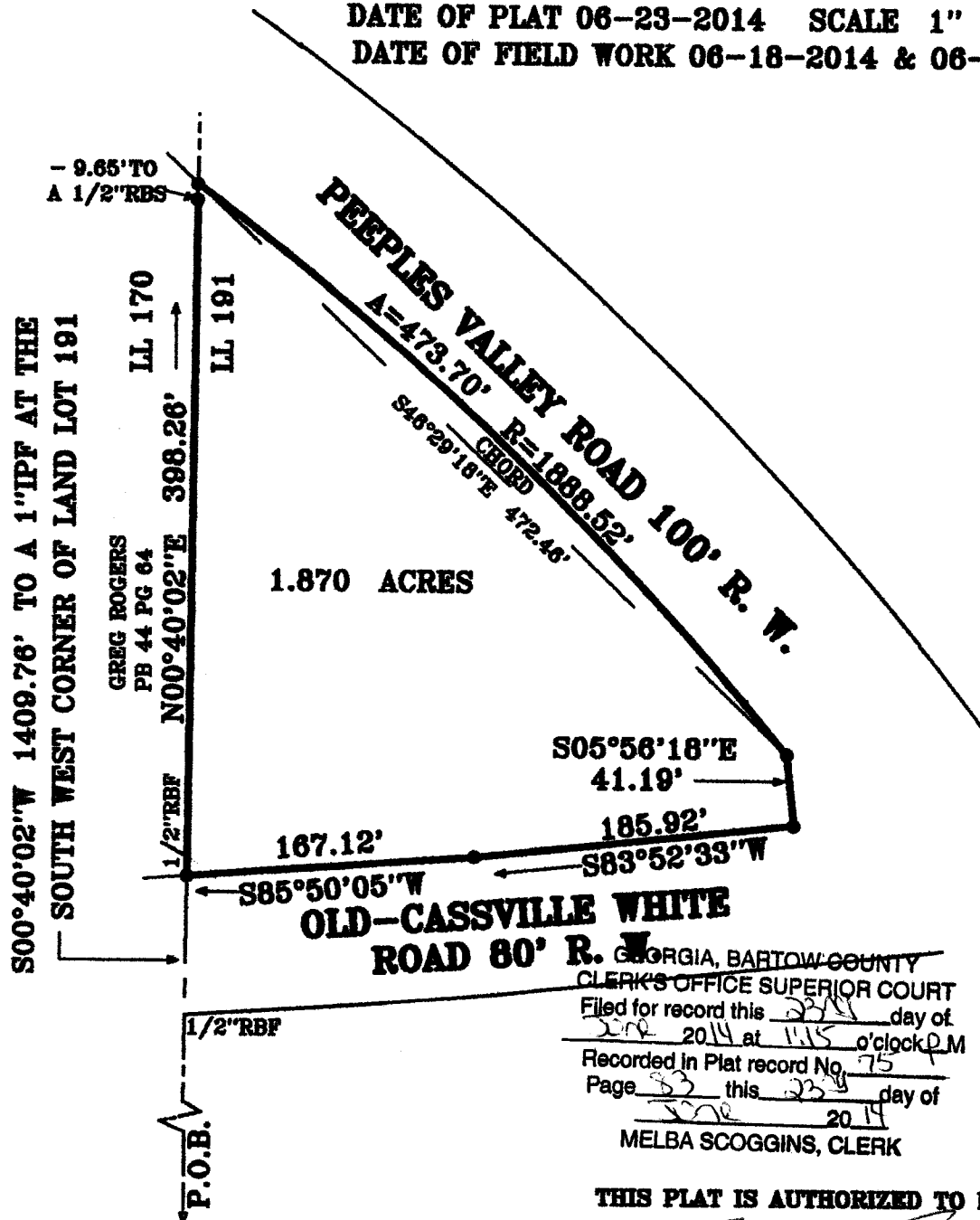

GEORGIA, BARTOW COUNTY
CLERK'S OFFICE SUPERIOR COURT
Filed for record this 23rd day of
June 2014 at 1:15 o'clock P.M.
Recorded in Plat record No. 75
Page 83 this 23rd day of
June 2014
MELBA SCOGGINS, CLERK

THIS PLAT IS AUTHORIZED TO BE RECORDED.

[Signature] 6/23/14
SIGNATURE DATE

FIELD DATA:
CLOSURE: 1' IN 27,152'
EQUIPMENT: SOKKIA SETS
ANGULAR ERROR 01" PER ANGLE POINT
BEARINGS ARE MAG. CAL. FROM ANGLES
TURNED.
ADJUSTED USING LEAST SQUARES
PLAT CLOSURE 1' IN 215,670'

"FEMA FLOOD HAZARD MAP" 13015C0170G
DATED SEPTEMBER 28, 2007, SHOWS THIS
PROPERTY OUT OF FLOOD ZONE.

THIS PLAT IS MADE FOR THE SOLE USE AND BENEFIT
OF THE PERSON OR PERSONS NAMED HEREON. THIS FIRM
ASSUMES NO LIABILITY TO PERSONS NOT NAMED HEREON
AND ANY USE BY UNNAMED PARTIES WILL BE DONE AT THEIR
OWN RISK.

THIS SURVEY WAS PREPARED IN CONFORMITY WITH THE TECHNICAL STANDARDS FOR
PROPERTY SURVEYS IN GEORGIA AS SET FORTH IN CHAPTER 180-7 OF THE RULES
OF THE GEORGIA BOARD OF REGISTRATION FOR PROFESSIONAL ENGINEERS AND LAND
SURVEYORS AND AS SET FORTH IN THE GEORGIA PLAT ACT O.C.G.A. 15-6-67.
AUTHORITY O.C.G.A.

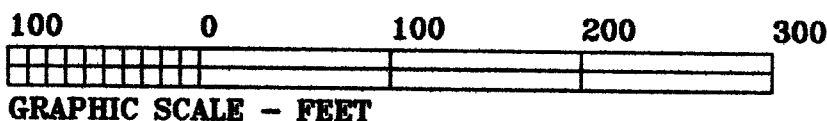

KNIGHT & KNIGHT LAND SURVEYORS, LLC
116 CENTER ROAD
CARTERSVILLE, GEORGIA 30121
TELEPHONE (770) 382-7975
or (770) 382-5525