| | | |
|---|---|---|
| 85 | [illegible] | [illegible] |
| 86 | S89°52'48"E | 37.88' |
| 87 | S27°57'56"E | 73.24' |
| 88 | S22°37'18"W | 61.62' |
| 89 | S28°54'01"W | 62.17' |
| 90 | S28°54'01"W | 40.23' |
| 91 | N62°58'15"E | 36.82' |
| 92 | S23°33'08"E | 63.54' |
| 93 | S53°32'06"E | 20.06' |
| 94 | S19°50'22"E | 11.29' |
| 95 | S08°54'05"E | 10.23' |
| 96 | S44°36'15"E | 22.40' |
| 97 | S56°02'08"E | 18.36' |
| 98 | N53°27'02"W | 17.10' |
| 99 | N67°26'15"W | 85.27' |
| 100 | N80°38'15"W | 7.54' |

1) REFERENCE PLAT BY ROCHESTER & ASSOC. FOR T.H. & NORMA JONES DATED MARCH 16, 1989.

GEORGIA UNION COUNTY
CLERK'S OFFICE SUPERIOR COURT

FILED FOR RECORD AT 10:50 O'CLOCK A M
April 9th, 1998
RECORDED IN BOOK 40 FOLIO 11L
April 9th, 1998
Allen Conley
CLERK

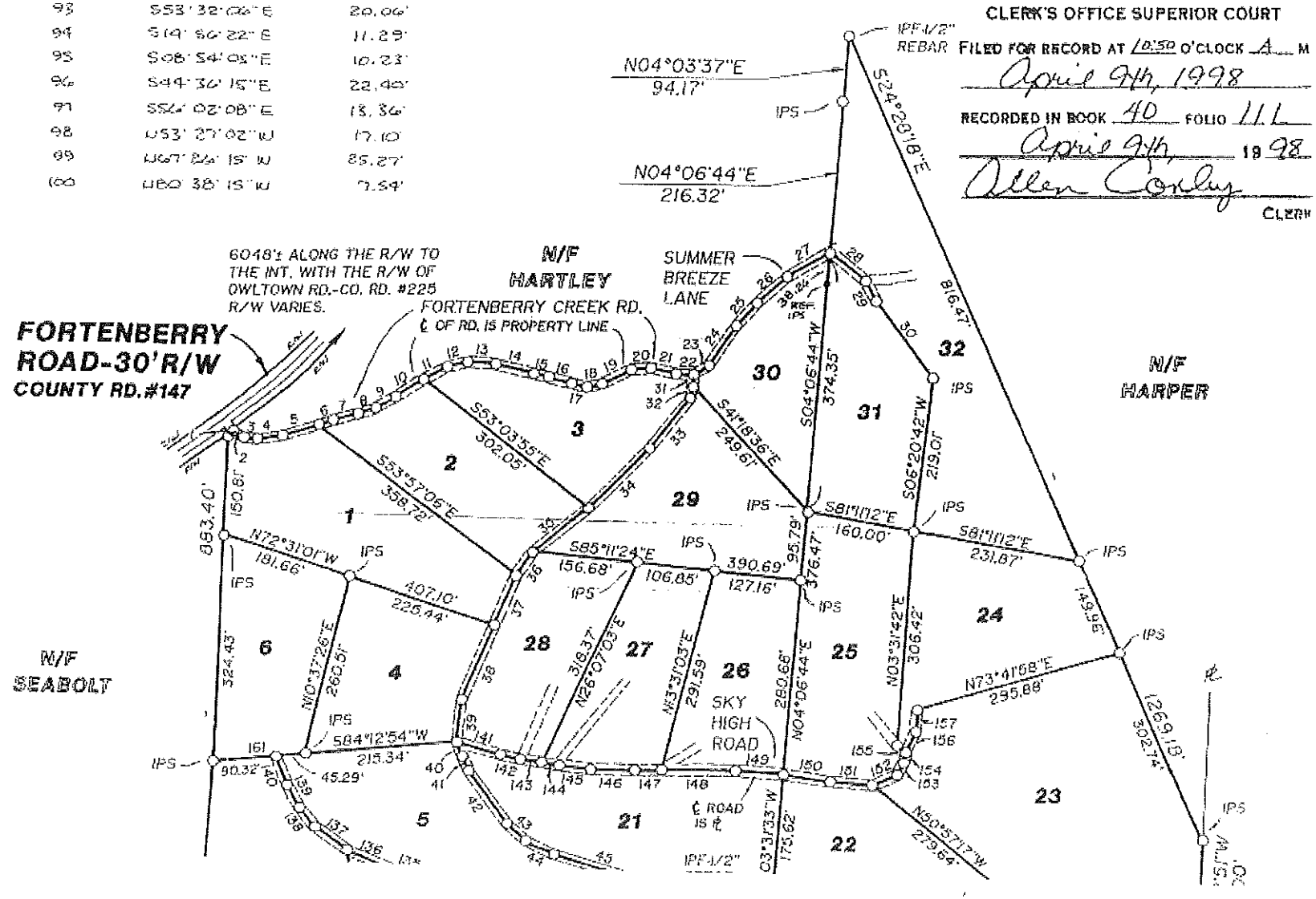


| | |
|---|---|
| 101 | N/F |
| 102 | N/F |
| 103 | N/F |
| 104 | N/F |
| 105 | N/F |
| 106 | N/F |
| 107 | N/F |
| 108 | N/F |
| 109 | N/F |
| 110 | N/F |
| 111 | N/F |
| 112 | N/F |
| 113 | N/F |
| 114 | S8 |
| 115 | N/F |
| 116 | S8 |
| 117 | N/F |
| 118 | N/F |
| 119 | S8 |
| 120 | N/F |
| 121 | S6 |
| 122 | S5 |
| 123 | S6 |
| 124 | S8 |
| 125 | S7 |
| 126 | S8 |
| 127 | N/F |
| 128 | N/F |

LL
LLL
℄
ESM'T.
BL
PP
P & T
MH
CB
DI
FH
DE
SE
EP
N/F
OTP