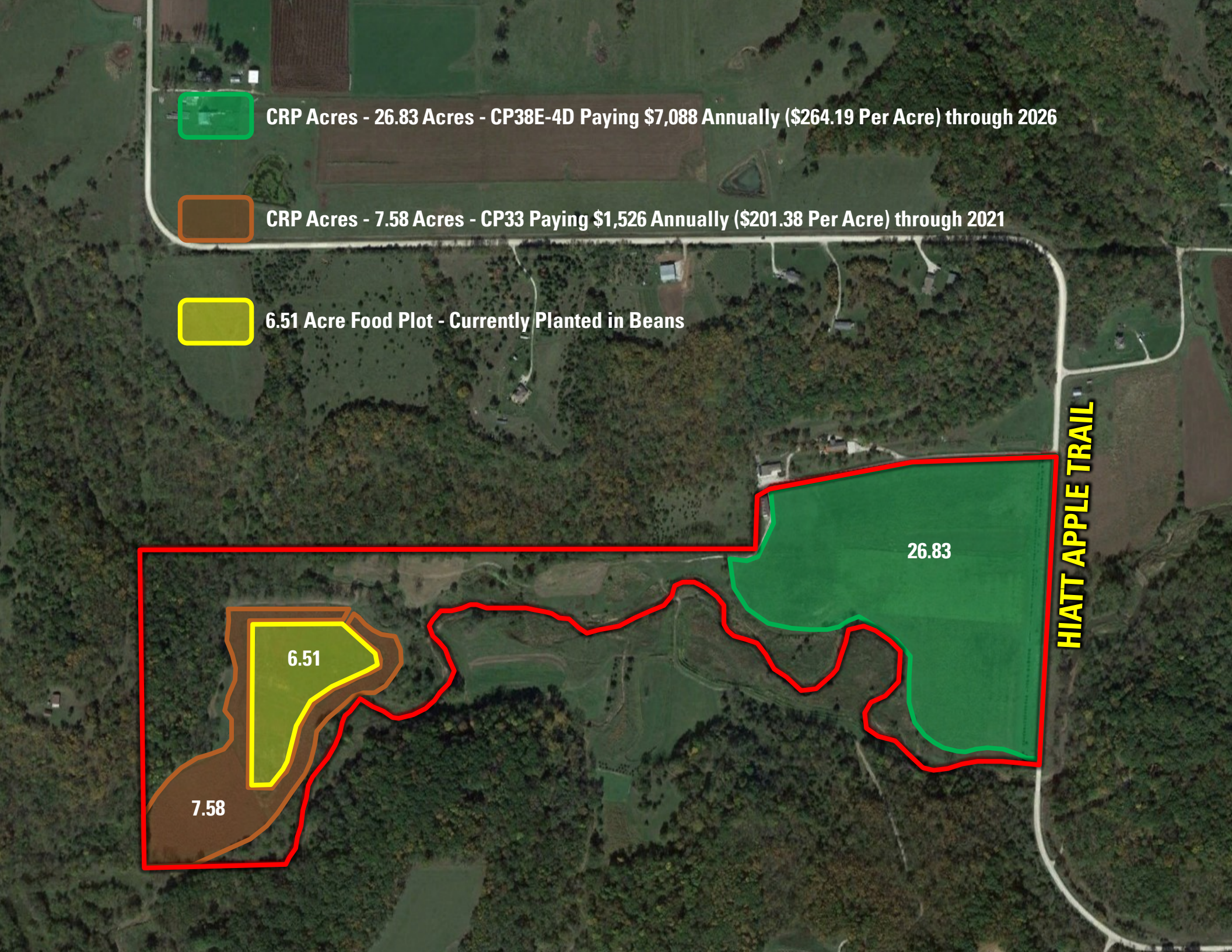
CRP Acres - 26.83 Acres - CP38E-4D Paying $7,088 Annually ($264.19 Per Acre) through 2026
CRP Acres - 7.58 Acres - CP33 Paying $1,526 Annually ($201.38 Per Acre) through 2021
6.51 Acre Food Plot - Currently Planted in Beans
26.83
6.51
7.58
HIATT APPLE TRAIL