

# WHITAKER REAL ESTATE

4600 Interstate 40 West Suite 101  
Amarillo, Texas 79106  
Office: (806) 356-6100  
Fax: (806) 356-6517  
Agent: Lewis Whitaker  
Mobile: (806) 679-1110  
www.whitakerrealestate.com

## FARM & LAND DESCRIPTION

IDENTITY: Williams 640

LOCATION: Shamrock, TX - go south on Hwy 83 approximately 12 miles to County Road I, then east on CR I for 2 miles to the intersection with CR 190. This is the northwest corner of the property.

LEGAL DESCRIPTION: All of Section 21, Block 16, H&GN RR Survey, Collingsworth County, Texas, and containing 640 acres, more or less.

ACREAGE:	TOTAL 640 +/-	CRP 193.3 +/-	DRY FARMLAND	GRASSLAND 446.7 +/-
----------	------------------	------------------	--------------	------------------------

TOPOGRAPHY: Rolling grassland with several draws.

IMPROVEMENTS: Perimeter and cross fences that are in very good condition.

WATER: One electric submersible, one windmill and several dirt tanks.

UTILITIES: ELEC: Yes NATURAL GAS: No PROPANE: No

PERSONAL PROPERTY: One deer feeder, and portable panels that make up a large set of pens.

TAXES: TOTAL: \$ 779.05 paid for 2017 w/ag exemption SCHOOL DISTRICT: Wellington ISD

MINERALS: Subject to previous reservations of record, Seller will reserve none.

POSSESSION: The North 1/2 of the section is leased for grazing on a month to month basis. Possession can be given upon closing.

PRICE AND TERMS: \$1,225/acre (\$784,000)

OTHER DATA: Property has two CRP contracts - 106 acres pays \$3,933 through 9/30/20 and 87.3 acres pays \$3,198 through 9/30/22 (total CRP is \$7,131). Rolling grassland is in excellent condition. Good tree cover and several draws allow this property to offer excellent deer and bird hunting. The CRP is all in the south half of the section, so the north half is available for cattle grazing. Seller will offer either the Northwest 1/4 or the Northeast 1/4 separately at \$1,250/acre, or the South 1/2 at \$1,200/ac.

The information contained herein was obtained from reliable sources; however, it is not guaranteed and is subject to prior sale or withdrawal.

**Williams 640**  
Collingsworth County, Texas, 640 AC +/-

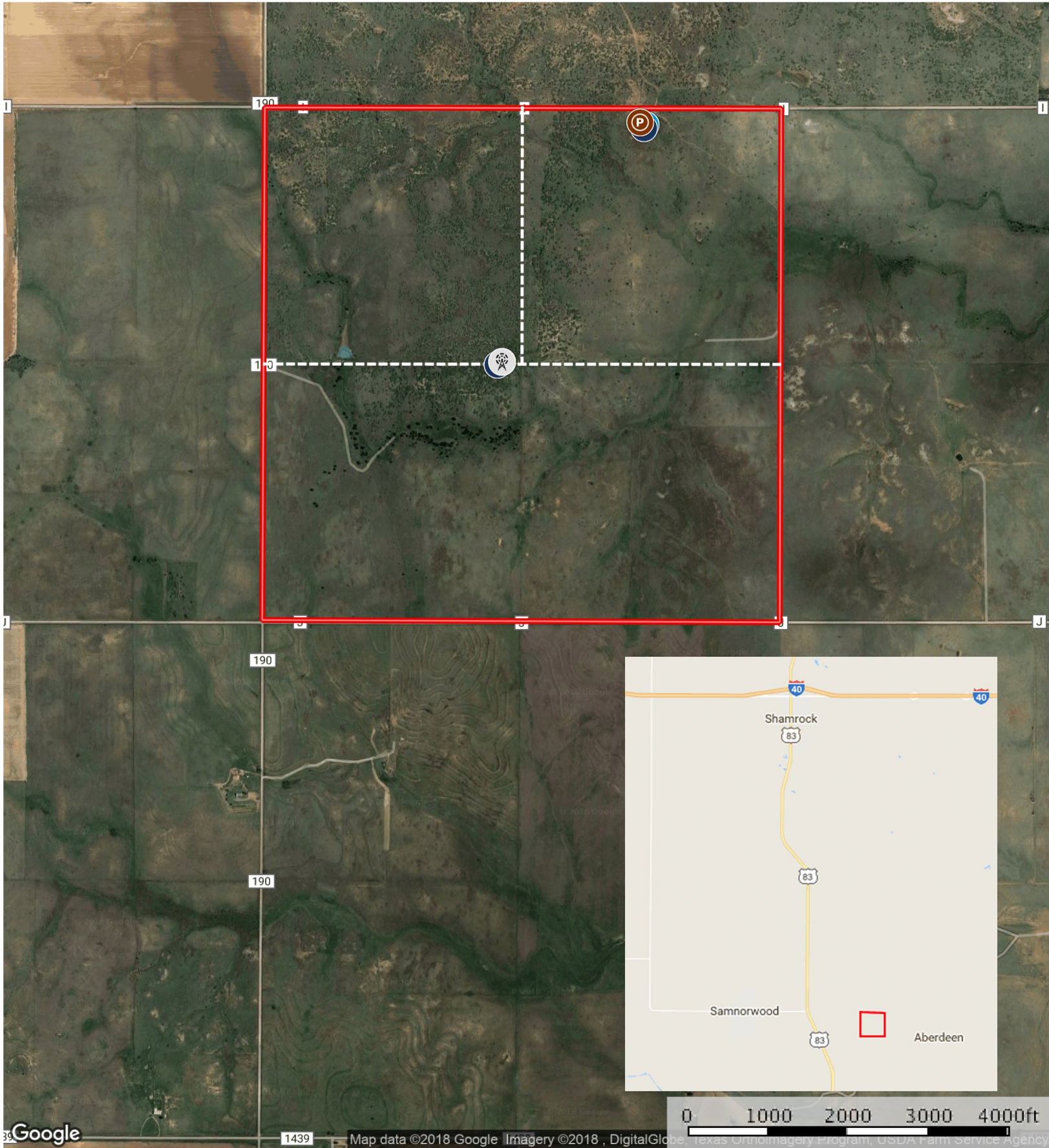

- Pens
- Windmill
- Water Storage
- Well
- Fence
- Pond / Tank
- Boundary