



**PERMIT TO CONSTRUCT**  
**Onsite Wastewater System**

File Nbr **2018020003**  
County: Fairfield

Name: RUSS BROWN

Type Facility: HOUSE

Subdivision: WATERS EDGE

Block: Lot: 7

Address: 307 WEST LIBERTY ST  
WINNSBORO, SC 29180

Site: 620 WATEREE ESTATES RD  
WINNSBORO, SC 29180

Program Code: 360

System Code: 100

TM#: 095-04-01-009

Water Supply: PUBLIC

**PERMIT TO CONSTRUCT SYSTEM SPECIFICATIONS**

Daily Flow (gpd): 120

LTAR: .30

**Tank Sizes (gal):** Septic Tank: 1000

Pump Chamber:

Grease Trap:

**Trenches:** Length (ft): 133

Width (in): 36

Max. Depth (in): 36

Agg. Depth (in): 14

Min Pump Capacity:

gpm at

ft. of Head

**SPECIAL INSTRUCTIONS/CONDITIONS**

THIS PERMIT IS SITE SPECIFIC. ANY CHANGES TO THE SYSTEM MUST BE APPROVED BY DHEC. ALTERNATIVE TRENCH PRODUCTS APPROVED UNDER STATE RULES AND REGULATIONS MAY BE SUBSTITUTED. ANY UNAPPROVED CHANGES WILL VOID THIS PERMIT.

- All applicable setbacks set forth in Regulation 61-56 apply.
- Maximum Trench Depth not to exceed 36 inches. Place lines on contour.
- Do not install under wet soil conditions. Minimum 9" cover over system after installation.
- This system is designed for specific quantities of domestic wastewater ONLY.
- Do not cut, fill, bulldoze, scrape or change the grade of the natural soils in the septic system area.
- No parking, driving, building or paving over the area of septic system before or after installation.
- Pre-construction conference required for property owners who wish to install their own system.

**PERMIT TO CONSTRUCT SYSTEM DIAGRAM**

(NTS)

NOT TO  
Scale

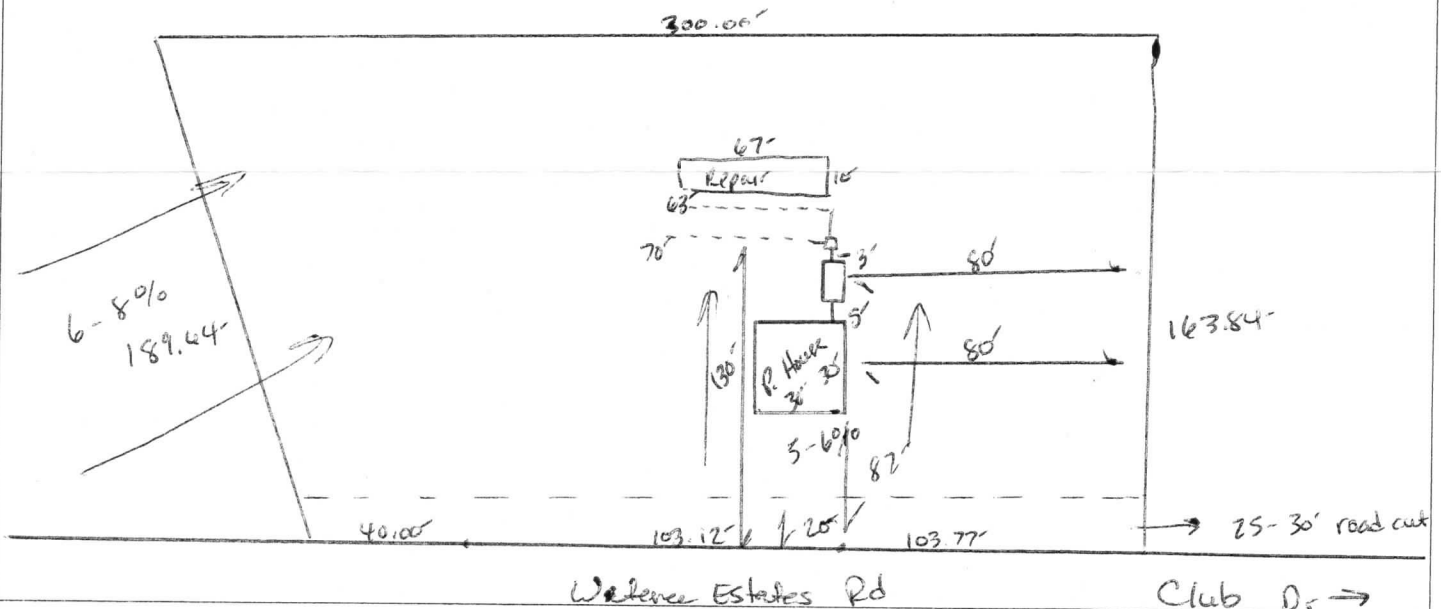

Issued/Revised By:

Date: 3/9/18

DHEC 1781 (01/2014)

This Permit is Appealable Under the Administrative Procedures Act.  
There may be an Additional Fee for Changes in this Permit that Require a Site Reevaluation.