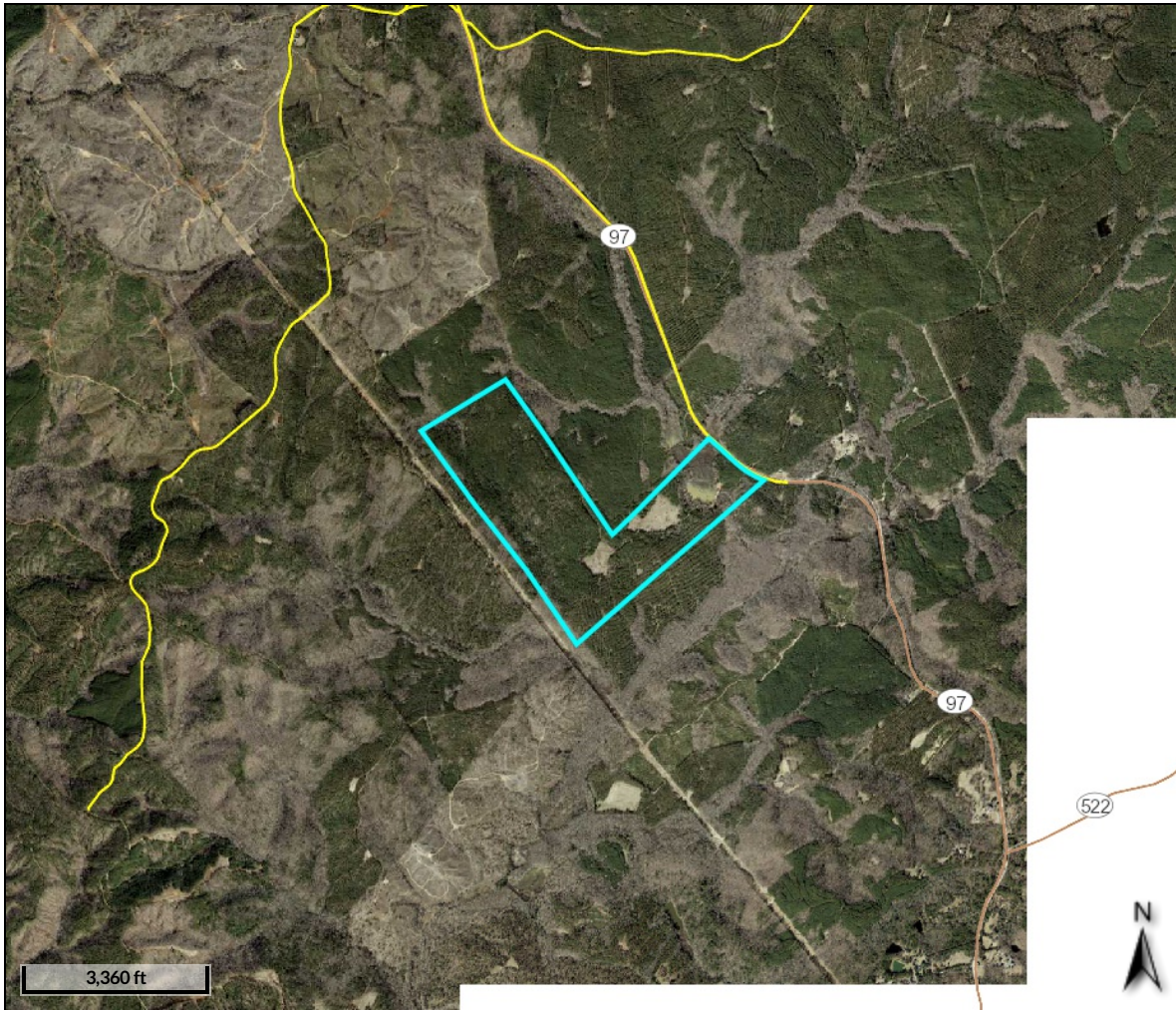
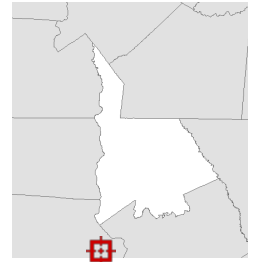

**qPublic.net™**

Lancaster County, SC

**Overview****Legend**

- Parcel Numbers
- Parcels
- Roads
- Railroad

<b>Parcel ID</b>	0181-00-001.00	<b>Owner</b>	ETO II TRS LLC	<b>Last 2 Sales</b>			
<b>Class</b>	Corporate		C/O TIMBERLAND INVESTMENT	<b>Date</b>	<b>Price</b>	<b>Reason</b>	<b>Qual</b>
<b>Code</b>	Agriculture Use		RESOURCES LLC	1/31/2018	\$448639	TRUE SALE	Q
<b>Taxing</b>	County		115 PERIMETER CENTER PL STE 940	12/17/2014	\$1540545	SOLD DOES NOT	Q
<b>District</b>	Lancaster		ATLANTA, GA 30346			MATCH APPRAISAL	
<b>Acres</b>	206.081	<b>Physical Address</b>	HWY 97			RECORD	
		<b>Assessed Value</b>	Value \$1509				

(Note: Not to be used on  
legal documents)

Date created: 6/8/2018

Last Data Uploaded: 6/7/2018 11:38:57 PM

Developed by

