



\$299,000

2833 Helm Rd. Burton, TX 77835

2 Bedrooms | 2 Bath | Great area| Utility room |Cov Porch



Beautiful rolling 12.5 acres with plenty of room to build your dream home on the highest point! 2bd/2ba cottage already in place to use as guest home or stay in while you build. Follow a meandering tree lined driveway into the property where the home is tucked into the back southwest corner. Cottage has large living/den area, big kitchen and lots of great built in storage with closets and cubbies throughout the home. Bedrooms are both good sized and have high ceilings with ceiling fans. Easy home to maintain with newer windows, hardi-siding and metal roof. Property also includes a vintage dairy barn with awesome ship lap walls, work bench and loads of potential for a man cave, she shed or perhaps guest quarters!



Susan S. Klel, Broker Associate
Market Realty, Inc
615 N Main St.
Burton, TX 77835
Cell: 979-251-4078
Office: 979-289-2159
www.marketrealty.com
burton@marketrealty.com



If you have a brokerage relationship with another agency, this is not intended as a solicitation. All information deemed reliable but not guaranteed.

S. Kornegay Survey A-151
Washington County, Texas

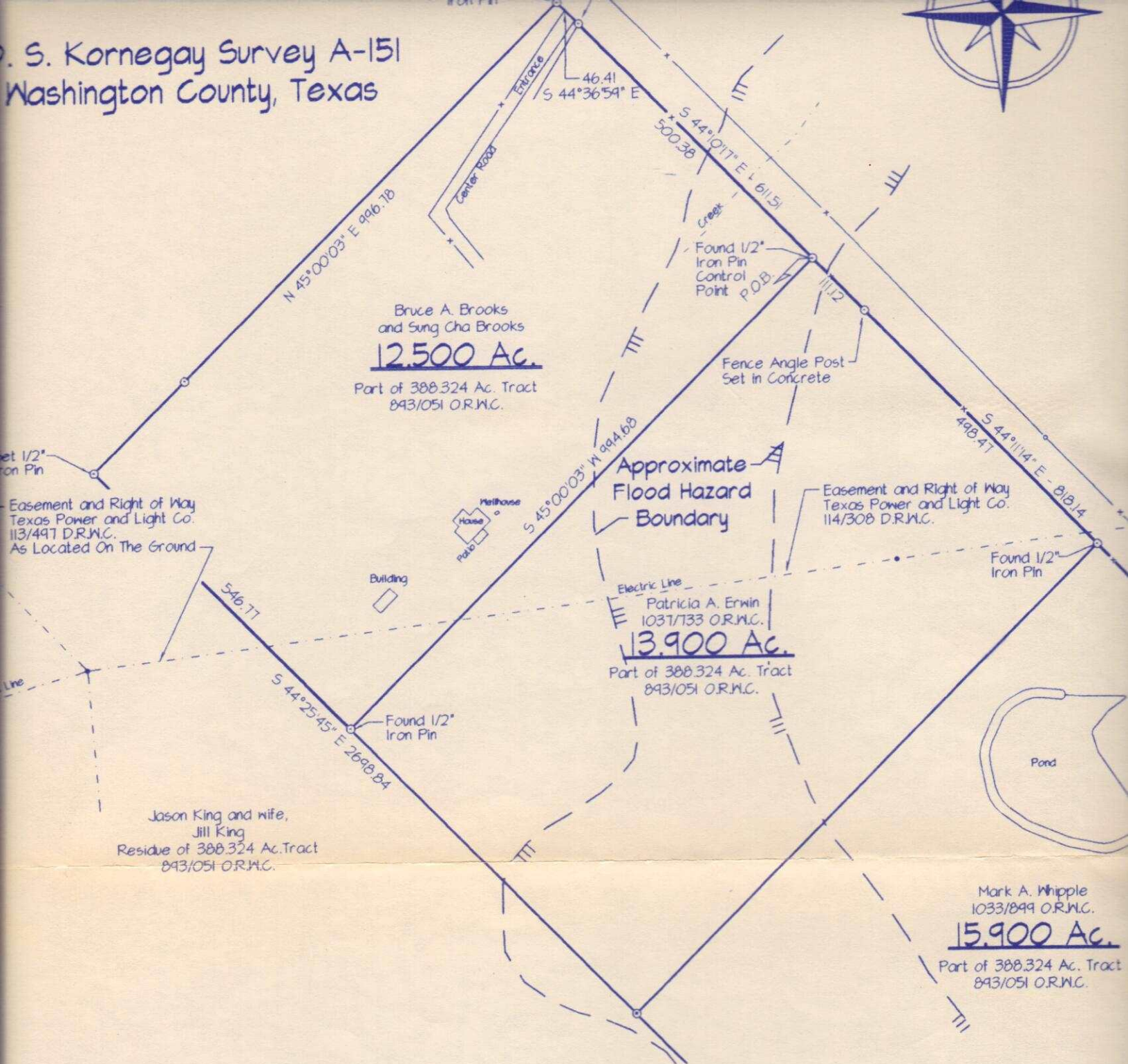

Buyer: Bruce A. Brooks and
Sung Cha Brooks

of way easement to Central Washington County Water
(923/893 O.R.W.C.) not located.

According to the Flood Hazard Boundary Map compiled by the U
Department of Housing and Urban Development F. I. A., Communit
Panel No. 481188 0005A Washington County, Texas, dated May 2
1977, it appears that a portion of the subject tract lies within the
Special Flood Hazard Area.

ertification:

HOLDERS AND/OR THE OWNERS OF THE PREMISES SURVEYED
STEWART TITLE GUARANTY COMPANY.

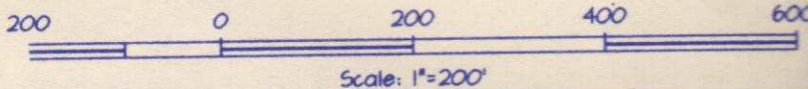

2833 Helm Rd Burton
Washington County, Texas, AC +/-



Boundary 100 Year Floodplain 500 Year Floodplain



TEXAS ASSOCIATION OF REALTORS® SELLER'S DISCLOSURE NOTICE

©Texas Association of REALTORS®, Inc. 2017

Section 5.008, Property Code requires a seller of residential property of not more than one dwelling unit to deliver a Seller's Disclosure Notice to a buyer on or before the effective date of a contract. **This form complies with and contains additional disclosures which exceed the minimum disclosures required by the Code.**

**2833 Helm Rd
Burton, TX 77835**

CONCERNING THE PROPERTY AT

THIS NOTICE IS A DISCLOSURE OF SELLER'S KNOWLEDGE OF THE CONDITION OF THE PROPERTY AS OF THE DATE SIGNED BY SELLER AND IS NOT A SUBSTITUTE FOR ANY INSPECTIONS OR WARRANTIES THE BUYER MAY WISH TO OBTAIN. IT IS NOT A WARRANTY OF ANY KIND BY SELLER, SELLER'S AGENTS, OR ANY OTHER AGENT.

Seller ☒ is ☐ is not occupying the Property. If unoccupied (by Seller), how long since Seller has occupied the Property? _____ or _____ never occupied the Property

Section 1. The Property has the items marked below: (Mark Yes (Y), No (N), or Unknown (U).)

This notice does not establish the items to be conveyed. The contract will determine which items will & will not convey.

Item	Y	N	U
Cable TV Wiring	<input checked="" type="checkbox"/>	<input type="checkbox"/>	<input type="checkbox"/>
Carbon Monoxide Det.	<input checked="" type="checkbox"/>	<input type="checkbox"/>	<input type="checkbox"/>
Ceiling Fans	<input checked="" type="checkbox"/>	<input type="checkbox"/>	<input type="checkbox"/>
Cooktop	<input checked="" type="checkbox"/>	<input type="checkbox"/>	<input type="checkbox"/>
Dishwasher	<input checked="" type="checkbox"/>	<input type="checkbox"/>	<input type="checkbox"/>
Disposal	<input checked="" type="checkbox"/>	<input type="checkbox"/>	<input type="checkbox"/>
Emergency Escape Ladder(s)	<input checked="" type="checkbox"/>	<input type="checkbox"/>	<input type="checkbox"/>
Exhaust Fans	<input type="checkbox"/>	<input type="checkbox"/>	<input type="checkbox"/>
Fences	<input checked="" type="checkbox"/>	<input type="checkbox"/>	<input type="checkbox"/>
Fire Detection Equip.	<input checked="" type="checkbox"/>	<input type="checkbox"/>	<input type="checkbox"/>
French Drain	<input checked="" type="checkbox"/>	<input type="checkbox"/>	<input type="checkbox"/>
Gas Fixtures	<input checked="" type="checkbox"/>	<input type="checkbox"/>	<input type="checkbox"/>
Natural Gas Lines	<input checked="" type="checkbox"/>	<input type="checkbox"/>	<input type="checkbox"/>

Item	Y	N	U
Liquid Propane Gas:	<input checked="" type="checkbox"/>	<input type="checkbox"/>	<input type="checkbox"/>
-LP Community (Captive)	<input type="checkbox"/>	<input type="checkbox"/>	<input type="checkbox"/>
-LP on Property	<input type="checkbox"/>	<input type="checkbox"/>	<input type="checkbox"/>
Hot Tub	<input checked="" type="checkbox"/>	<input type="checkbox"/>	<input type="checkbox"/>
Intercom System	<input checked="" type="checkbox"/>	<input type="checkbox"/>	<input type="checkbox"/>
Microwave	<input checked="" type="checkbox"/>	<input type="checkbox"/>	<input type="checkbox"/>
Outdoor Grill	<input checked="" type="checkbox"/>	<input type="checkbox"/>	<input type="checkbox"/>
Patio/Decking	<input checked="" type="checkbox"/>	<input type="checkbox"/>	<input type="checkbox"/>
Plumbing System	<input checked="" type="checkbox"/>	<input type="checkbox"/>	<input type="checkbox"/>
Pool	<input checked="" type="checkbox"/>	<input type="checkbox"/>	<input type="checkbox"/>
Pool Equipment	<input checked="" type="checkbox"/>	<input type="checkbox"/>	<input type="checkbox"/>
Pool Maint. Accessories	<input checked="" type="checkbox"/>	<input type="checkbox"/>	<input type="checkbox"/>
Pool Heater	<input checked="" type="checkbox"/>	<input type="checkbox"/>	<input type="checkbox"/>

Item	Y	N	U
Pump: sump grinder	<input type="checkbox"/>	<input type="checkbox"/>	<input type="checkbox"/>
Rain Gutters	<input checked="" type="checkbox"/>	<input type="checkbox"/>	<input type="checkbox"/>
Range/Stove	<input checked="" type="checkbox"/>	<input type="checkbox"/>	<input type="checkbox"/>
Roof/Attic Vents	<input checked="" type="checkbox"/>	<input type="checkbox"/>	<input type="checkbox"/>
Sauna	<input checked="" type="checkbox"/>	<input type="checkbox"/>	<input type="checkbox"/>
Smoke Detector	<input checked="" type="checkbox"/>	<input type="checkbox"/>	<input type="checkbox"/>
Smoke Detector - Hearing Impaired	<input checked="" type="checkbox"/>	<input type="checkbox"/>	<input type="checkbox"/>
Spa	<input checked="" type="checkbox"/>	<input type="checkbox"/>	<input type="checkbox"/>
Trash Compactor	<input checked="" type="checkbox"/>	<input type="checkbox"/>	<input type="checkbox"/>
TV Antenna	<input checked="" type="checkbox"/>	<input type="checkbox"/>	<input type="checkbox"/>
Washer/Dryer Hookup	<input checked="" type="checkbox"/>	<input type="checkbox"/>	<input type="checkbox"/>
Window Screens	<input checked="" type="checkbox"/>	<input type="checkbox"/>	<input type="checkbox"/>
Public Sewer System	<input checked="" type="checkbox"/>	<input type="checkbox"/>	<input type="checkbox"/>

Item	Y	N	U	Additional Information
Central A/C	<input checked="" type="checkbox"/>	<input type="checkbox"/>	<input type="checkbox"/>	<u>electric</u> gas number of units:
Evaporative Coolers	<input checked="" type="checkbox"/>	<input type="checkbox"/>	<input type="checkbox"/>	number of units:
Wall/Window AC Units	<input checked="" type="checkbox"/>	<input type="checkbox"/>	<input type="checkbox"/>	number of units:
Attic Fan(s)	<input checked="" type="checkbox"/>	<input type="checkbox"/>	<input type="checkbox"/>	if yes, describe:
Central Heat	<input checked="" type="checkbox"/>	<input type="checkbox"/>	<input type="checkbox"/>	<u>electric</u> gas number of units:
Other Heat	<input checked="" type="checkbox"/>	<input type="checkbox"/>	<input type="checkbox"/>	if yes, describe:
Oven	<input type="checkbox"/>	<input type="checkbox"/>	<input type="checkbox"/>	number of ovens: electric gas other:
Fireplace & Chimney	<input checked="" type="checkbox"/>	<input type="checkbox"/>	<input type="checkbox"/>	wood gas logs mock other:
Carport	<input checked="" type="checkbox"/>	<input type="checkbox"/>	<input type="checkbox"/>	attached not attached
Garage	<input checked="" type="checkbox"/>	<input type="checkbox"/>	<input type="checkbox"/>	attached not attached
Garage Door Openers	<input type="checkbox"/>	<input type="checkbox"/>	<input type="checkbox"/>	number of units: number of remotes:
Satellite Dish & Controls	<input checked="" type="checkbox"/>	<input type="checkbox"/>	<input type="checkbox"/>	owned lease from: <u>DIRECTV</u>
Security System	<input checked="" type="checkbox"/>	<input type="checkbox"/>	<input type="checkbox"/>	owned lease from:
Water Heater	<input checked="" type="checkbox"/>	<input type="checkbox"/>	<input type="checkbox"/>	<u>electric</u> gas other: number of units:
Water Softener	<input checked="" type="checkbox"/>	<input type="checkbox"/>	<input type="checkbox"/>	owned lease from:
Underground Lawn Sprinkler	<input checked="" type="checkbox"/>	<input type="checkbox"/>	<input type="checkbox"/>	automatic manual areas covered:
Septic / On-Site Sewer Facility	<input checked="" type="checkbox"/>	<input type="checkbox"/>	<input type="checkbox"/>	if yes, attach Information About On-Site Sewer Facility (TAR-1407)

(TAR-1406) 09-01-17

Initialed by: Buyer:

and Seller:

Market Realty, Inc. Burton 615 N Main St. / PO Box 101 Burton, TX 77833
Susan Kiel

Produced with zipForm® by zipLogix 18070 Fifteen Mile Road, Fraser, Michigan 48026 www.zipLogix.com

Phone: (979) 289-2159 Fax: (979) 289-2159

Page 1 of 5

Lizzi and Bret

Concerning the Property at _____

Water supply provided by: city ☒ well ☐ MUD ☐ co-op ☐ unknown ☐ other: _____

Was the Property built before 1978? ☒ yes ☐ no ☐ unknown

(If yes, complete, sign, and attach TAR-1906 concerning lead-based paint hazards).

Roof Type: Metal Age: less than 10 years (approximate)

Is there an overlay roof covering on the Property (shingles or roof covering placed over existing shingles or roof covering)? ☒ yes ☐ no ☐ unknown

Are you (Seller) aware of any of the items listed in this Section 1 that are not in working condition, that have defects, or are need of repair? ☒ yes ☐ no If yes, describe (attach additional sheets if necessary): _____

Section 2. Are you (Seller) aware of any defects or malfunctions in any of the following?: (Mark Yes (Y) if you are aware and No (N) if you are not aware.)

Item	Y	N
Basement		<input checked="" type="checkbox"/>
Ceilings		<input checked="" type="checkbox"/>
Doors		<input checked="" type="checkbox"/>
Driveways		<input checked="" type="checkbox"/>
Electrical Systems		<input checked="" type="checkbox"/>
Exterior Walls		<input checked="" type="checkbox"/>

Item	Y	N
Floors		<input checked="" type="checkbox"/>
Foundation / Slab(s)		<input checked="" type="checkbox"/>
Interior Walls		<input checked="" type="checkbox"/>
Lighting Fixtures		<input checked="" type="checkbox"/>
Plumbing Systems		<input checked="" type="checkbox"/>
Roof		<input checked="" type="checkbox"/>

Item	Y	N
Sidewalks		<input checked="" type="checkbox"/>
Walls / Fences		<input checked="" type="checkbox"/>
Windows		<input checked="" type="checkbox"/>
Other Structural Components		<input checked="" type="checkbox"/>

If the answer to any of the items in Section 2 is yes, explain (attach additional sheets if necessary): _____

Section 3. Are you (Seller) aware of any of the following conditions: (Mark Yes (Y) if you are aware and No (N) if you are not aware.)

Condition	Y	N
Aluminum Wiring		<input checked="" type="checkbox"/>
Asbestos Components		<input checked="" type="checkbox"/>
Diseased Trees: oak wilt		<input checked="" type="checkbox"/>
Endangered Species/Habitat on Property		<input checked="" type="checkbox"/>
Fault Lines		<input checked="" type="checkbox"/>
Hazardous or Toxic Waste		<input checked="" type="checkbox"/>
Improper Drainage		<input checked="" type="checkbox"/>
Intermittent or Weather Springs		<input checked="" type="checkbox"/>
Landfill		<input checked="" type="checkbox"/>
Lead-Based Paint or Lead-Based Pt. Hazards		<input checked="" type="checkbox"/>
Encroachments onto the Property		<input checked="" type="checkbox"/>
Improvements encroaching on others' property		<input checked="" type="checkbox"/>
Located in 100-year Floodplain		<input checked="" type="checkbox"/>
Located in Floodway		<input checked="" type="checkbox"/>
Present Flood Ins. Coverage (If yes, attach TAR-1414)		<input checked="" type="checkbox"/>
Previous Flooding into the Structures		<input checked="" type="checkbox"/>
Previous Flooding onto the Property		<input checked="" type="checkbox"/>
Located in Historic District		<input checked="" type="checkbox"/>
Historic Property Designation		<input checked="" type="checkbox"/>
Previous Use of Premises for Manufacture of Methamphetamine		<input checked="" type="checkbox"/>

Condition	Y	N
Previous Foundation Repairs		<input checked="" type="checkbox"/>
Previous Roof Repairs		<input checked="" type="checkbox"/>
Previous Other Structural Repairs		<input checked="" type="checkbox"/>
Radon Gas		<input checked="" type="checkbox"/>
Settling		<input checked="" type="checkbox"/>
Soil Movement		<input checked="" type="checkbox"/>
Subsurface Structure or Pits		<input checked="" type="checkbox"/>
Underground Storage Tanks		<input checked="" type="checkbox"/>
Unplatted Easements		<input checked="" type="checkbox"/>
Unrecorded Easements		<input checked="" type="checkbox"/>
Urea-formaldehyde Insulation		<input checked="" type="checkbox"/>
Water Penetration		<input checked="" type="checkbox"/>
Wetlands on Property		<input checked="" type="checkbox"/>
Wood Rot		<input checked="" type="checkbox"/>
Active infestation of termites or other wood destroying insects (WDI)		<input checked="" type="checkbox"/>
Previous treatment for termites or WDI		<input checked="" type="checkbox"/>
Previous termite or WDI damage repaired		<input checked="" type="checkbox"/>
Previous Fires		<input checked="" type="checkbox"/>
Termite or WDI damage needing repair		<input checked="" type="checkbox"/>
Single Blockable Main Drain in Pool/Hot Tub/Spa*		<input checked="" type="checkbox"/>

Concerning the Property at _____

If the answer to any of the items in Section 3 is yes, explain (attach additional sheets if necessary): _____

*A single blockable main drain may cause a suction entrapment hazard for an individual.

Section 4. Are you (Seller) aware of any item, equipment, or system in or on the Property that is in need of repair, which has not been previously disclosed in this notice? ☐ yes ☒ no If yes, explain (attach additional sheets if necessary): _____

Section 5. Are you (Seller) aware of any of the following (Mark Yes (Y) if you are aware. Mark No (N) if you are not aware.)

Y N

- ☒ Room additions, structural modifications, or other alterations or repairs made without necessary permits or not in compliance with building codes in effect at the time.
- ☒ Homeowners' associations or maintenance fees or assessments. If yes, complete the following:
Name of association: _____ Phone: _____
Manager's name: _____
Fees or assessments are: \$ _____ per _____ and are: ☐ mandatory ☐ voluntary
Any unpaid fees or assessment for the Property? ☐ yes (\$ _____) ☐ no
If the Property is in more than one association, provide information about the other associations below or attach information to this notice.
- ☒ Any common area (facilities such as pools, tennis courts, walkways, or other) co-owned in undivided interest with others. If yes, complete the following:
Any optional user fees for common facilities charged? ☐ yes ☐ no If yes, describe: _____
- ☒ Any notices of violations of deed restrictions or governmental ordinances affecting the condition or use of the Property.
- ☒ Any lawsuits or other legal proceedings directly or indirectly affecting the Property. (Includes, but is not limited to: divorce, foreclosure, heirship, bankruptcy, and taxes.)
- ☒ Any death on the Property except for those deaths caused by: natural causes, suicide, or accident unrelated to the condition of the Property.
- ☒ Any condition on the Property which materially affects the health or safety of an individual.
- ☒ Any repairs or treatments, other than routine maintenance, made to the Property to remediate environmental hazards such as asbestos, radon, lead-based paint, urea-formaldehyde, or mold.
If yes, attach any certificates or other documentation identifying the extent of the remediation (for example, certificate of mold remediation or other remediation).
- ☒ Any rainwater harvesting system located on the Property that is larger than 500 gallons and that uses a public water supply as an auxiliary water source.
- ☒ The Property is located in a propane gas system service area owned by a propane distribution system retailer.
- ☒ Any portion of the Property that is located in a groundwater conservation district or a subsidence district.

If the answer to any of the items in Section 5 is yes, explain (attach additional sheets if necessary): _____

Concerning the Property at _____

Section 6. Seller ☒ has ☐ has not attached a survey of the Property.

Section 7. Within the last 4 years, have you (Seller) received any written inspection reports from persons who regularly provide inspections and who are either licensed as inspectors or otherwise permitted by law to perform inspections? ☐ yes ☒ no If yes, attach copies and complete the following:

Inspection Date	Type	Name of Inspector	No. of Pages

Note: A buyer should not rely on the above-cited reports as a reflection of the current condition of the Property. A buyer should obtain inspections from inspectors chosen by the buyer.

Section 8. Check any tax exemption(s) which you (Seller) currently claim for the Property:

☒ Homestead ☐ Senior Citizen ☐ Disabled
☐ Wildlife Management ☒ Agricultural ☐ Disabled Veteran
☐ Other: _____ ☐ Unknown

Section 9. Have you (Seller) ever filed a claim for damage to the Property with any insurance provider? ☐ yes ☒ no

Section 10. Have you (Seller) ever received proceeds for a claim for damage to the Property (for example, an insurance claim or a settlement or award in a legal proceeding) and not used the proceeds to make the repairs for which the claim was made? ☐ yes ☒ no If yes, explain: _____

Section 11. Does the Property have working smoke detectors installed in accordance with the smoke detector requirements of Chapter 766 of the Health and Safety Code? ☐ unknown ☐ no ☒ yes. If no or unknown, explain. (Attach additional sheets if necessary): _____

**Chapter 766 of the Health and Safety Code requires one-family or two-family dwellings to have working smoke detectors installed in accordance with the requirements of the building code in effect in the area in which the dwelling is located, including performance, location, and power source requirements. If you do not know the building code requirements in effect in your area, you may check unknown above or contact your local building official for more information.*

A buyer may require a seller to install smoke detectors for the hearing impaired if: (1) the buyer or a member of the buyer's family who will reside in the dwelling is hearing-impaired; (2) the buyer gives the seller written evidence of the hearing impairment from a licensed physician; and (3) within 10 days after the effective date, the buyer makes a written request for the seller to install smoke detectors for the hearing-impaired and specifies the locations for installation. The parties may agree who will bear the cost of installing the smoke detectors and which brand of smoke detectors to install.

Seller acknowledges that the statements in this notice are true to the best of Seller's belief and that no person, including the broker(s), has instructed or influenced Seller to provide inaccurate information or to omit any material information.

Signature of Seller

Printed Name: Elizabeth J. Jurica

Date Signature of Seller

Printed Name: Brett Jurica

Concerning the Property at _____

ADDITIONAL NOTICES TO BUYER:

- (1) The Texas Department of Public Safety maintains a database that the public may search, at no cost, to determine if registered sex offenders are located in certain zip code areas. To search the database, visit www.txdps.state.tx.us. For information concerning past criminal activity in certain areas or neighborhoods, contact the local police department.
- (2) If the Property is located in a coastal area that is seaward of the Gulf Intracoastal Waterway or within 1,000 feet of the mean high tide bordering the Gulf of Mexico, the Property may be subject to the Open Beaches Act or the Dune Protection Act (Chapter 61 or 63, Natural Resources Code, respectively) and a beachfront construction certificate or dune protection permit may be required for repairs or improvements. Contact the local government with ordinance authority over construction adjacent to public beaches for more information.
- (3) This Property may be located near a military installation and may be affected by high noise or air installation compatible use zones or other operations. Information relating to high noise and compatible use zones is available in the most recent Air Installation Compatible Use Zone Study or Joint Land Use Study prepared for a military installation and may be accessed on the Internet website of the military installation and of the county and any municipality in which the military installation is located.
- (4) If you are basing your offers on square footage, measurements, or boundaries, you should have those items independently measured to verify any reported information.
- (5) The following providers currently provide service to the Property:

Electric: <u>Bluebonnet Electric</u>	phone #: _____
Sewer: <u>-</u>	phone #: _____
Water: <u>-</u>	phone #: _____
Cable: <u>Satellite - DIRECTV</u>	phone #: _____
Trash: <u>There are services, but we don't use one</u>	phone #: _____
Natural Gas: <u>-</u>	phone #: _____
Phone Company: <u>-</u>	phone #: _____
Propane: <u>-</u>	phone #: _____

- (6) This Seller's Disclosure Notice was completed by Seller as of the date signed. The brokers have relied on this notice as true and correct and have no reason to believe it to be false or inaccurate. YOU ARE ENCOURAGED TO HAVE AN INSPECTOR OF YOUR CHOICE INSPECT THE PROPERTY.

The undersigned Buyer acknowledges receipt of the foregoing notice.



Signature of Buyer

Date

Signature of Buyer

Date

Printed Name: _____

Printed Name: _____



TEXAS ASSOCIATION OF REALTORS®
INFORMATION ABOUT ON-SITE SEWER FACILITY

USE OF THIS FORM BY PERSONS WHO ARE NOT MEMBERS OF THE TEXAS ASSOCIATION OF REALTORS® IS NOT AUTHORIZED.
 ©Texas Association of REALTORS®, Inc., 2004

CONCERNING THE PROPERTY AT

**2833 Helm Rd
 Burton, TX 77835**

A. DESCRIPTION OF ON-SITE SEWER FACILITY ON PROPERTY:

- (1) Type of Treatment System: ☒ Septic Tank ☐ Aerobic Treatment ☐ Unknown
- (2) Type of Distribution System: ☒ Unknown
- (3) Approximate Location of Drain Field or Distribution System: ☒ Unknown
- (4) Installer: ☒ Unknown
- (5) Approximate Age: ☒ Unknown

B. MAINTENANCE INFORMATION:

- (1) Is Seller aware of any maintenance contract in effect for the on-site sewer facility? ☐ Yes ☒ No
 If yes, name of maintenance contractor: _____
 Phone: _____ contract expiration date: _____
Maintenance contracts must be in effect to operate aerobic treatment and certain non-standard on-site sewer facilities.)
- (2) Approximate date any tanks were last pumped? _____
- (3) Is Seller aware of any defect or malfunction in the on-site sewer facility? ☐ Yes ☒ No
 If yes, explain: _____
- (4) Does Seller have manufacturer or warranty information available for review? ☐ Yes ☒ No

C. PLANNING MATERIALS, PERMITS, AND CONTRACTS:

- (1) The following items concerning the on-site sewer facility are attached:
☐ planning materials ☐ permit for original installation ☐ final inspection when OSSF was installed
☐ maintenance contract ☐ manufacturer information ☐ warranty information
- (2) "Planning materials" are the supporting materials that describe the on-site sewer facility that are submitted to the permitting authority in order to obtain a permit to install the on-site sewer facility.
- (3) It may be necessary for a buyer to have the permit to operate an on-site sewer facility transferred to the buyer.

<u>Facility</u>	<u>Usage (gal/day) without water- saving devices</u>	<u>Usage (gal/day) with water- saving devices</u>
Single family dwelling (1-2 bedrooms; less than 1,500 sf)	225	180
Single family dwelling (3 bedrooms; less than 2,500 sf)	300	240
Single family dwelling (4 bedrooms; less than 3,500 sf)	375	300
Single family dwelling (5 bedrooms; less than 4,500 sf)	450	360
Single family dwelling (6 bedrooms; less than 5,500 sf)	525	420
Mobile home, condo, or townhouse (1-2 bedroom)	225	180
Mobile home, condo, or townhouse (each add'l bedroom)	75	60

Elizabeth Jo Jurica 02/01/18
Signature of Seller Date
Elizabeth Jo Jurica

Signature of Seller Brett Jurica Date 02/01/18
Brett Jurica

Signature of Buyer	Date
--------------------	------

Signature of Buyer	Date
--------------------	------



APPROVED BY THE TEXAS REAL ESTATE COMMISSION
**ADDENDUM FOR SELLER'S DISCLOSURE OF INFORMATION
ON LEAD-BASED PAINT AND LEAD-BASED PAINT HAZARDS
AS REQUIRED BY FEDERAL LAW**

10-10-11

CONCERNING THE PROPERTY AT

2833 Helm Rd

Burton

(Street Address and City)

A. LEAD WARNING STATEMENT: "Every purchaser of any interest in residential real property on which a residential dwelling was built prior to 1978 is notified that such property may present exposure to lead from lead-based paint that may place young children at risk of developing lead poisoning. Lead poisoning in young children may produce permanent neurological damage, including learning disabilities, reduced intelligence quotient, behavioral problems, and impaired memory. Lead poisoning also poses a particular risk to pregnant women. The seller of any interest in residential real property is required to provide the buyer with any information on lead-based paint hazards from risk assessments or inspections in the seller's possession and notify the buyer of any known lead-based paint hazards. A risk assessment or inspection for possible lead-paint hazards is recommended prior to purchase."

NOTICE: Inspector must be properly certified as required by federal law.

B. SELLER'S DISCLOSURE:

1. PRESENCE OF LEAD-BASED PAINT AND/OR LEAD-BASED PAINT HAZARDS (check one box only):

☐ (a) Known lead-based paint and/or lead-based paint hazards are present in the Property (explain):

☒ (b) Seller has no actual knowledge of lead-based paint and/or lead-based paint hazards in the Property.

2. RECORDS AND REPORTS AVAILABLE TO SELLER (check one box only):

☐ (a) Seller has provided the purchaser with all available records and reports pertaining to lead-based paint and/or lead-based paint hazards in the Property (list documents):

☒ (b) Seller has no reports or records pertaining to lead-based paint and/or lead-based paint hazards in the Property.

C. BUYER'S RIGHTS (check one box only):

☐ 1. Buyer waives the opportunity to conduct a risk assessment or inspection of the Property for the presence of lead-based paint or lead-based paint hazards.

☐ 2. Within ten days after the effective date of this contract, Buyer may have the Property inspected by inspectors selected by Buyer. If lead-based paint or lead-based paint hazards are present, Buyer may terminate this contract by giving Seller written notice within 14 days after the effective date of this contract, and the earnest money will be refunded to Buyer.

D. BUYER'S ACKNOWLEDGMENT (check applicable boxes):

☐ 1. Buyer has received copies of all information listed above.

☐ 2. Buyer has received the pamphlet *Protect Your Family from Lead in Your Home*.

E. BROKERS' ACKNOWLEDGMENT: Brokers have informed Seller of Seller's obligations under 42 U.S.C. 4852d to:

(a) provide Buyer with the federally approved pamphlet on lead poisoning prevention; (b) complete this addendum; (c) disclose any known lead-based paint and/or lead-based paint hazards in the Property; (d) deliver all records and reports to Buyer pertaining to lead-based paint and/or lead-based paint hazards in the Property; (e) provide Buyer a period of up to 10 days to have the Property inspected; and (f) retain a completed copy of this addendum for at least 3 years following the sale. Brokers are aware of their responsibility to ensure compliance.

F. CERTIFICATION OF ACCURACY: The following persons have reviewed the information above and certify, to the best of their knowledge, that the information they have provided is true and accurate.

Buyer _____ Date _____

Seller Elizabeth Jo Jurica 02/10/18 Date

Elizabeth Jo Jurica

02/01/18

Buyer _____ Date _____

Seller Brett Jurica Date

Brett Jurica

Other Broker _____ Date _____

Listing Broker Susan S. Kiel Date

Susan S. Kiel

The form of this addendum has been approved by the Texas Real Estate Commission for use only with similarly approved or promulgated forms of contracts. Such approval relates to this contract form only. TREC forms are intended for use only by trained real estate licensees. No representation is made as to the legal validity or adequacy of any provision in any specific transactions. It is not suitable for complex transactions. Texas Real Estate Commission, P.O. Box 12188, Austin, TX 78711-2188, 512-936-3000 (<http://www.trec.texas.gov>)

(TAR 1906) 10-10-11

TREC No. OP-L

Restrictions per Deed recorded in Washington County, TX Vol 1044 Pg 274

No single-family residential dwellings shall be constructed upon the property which shall contain less than 1,800 square feet of covered living area, exclusive of open porches, patios, garages and other buildings. Conventional building materials, methods and traditional architectural styles are to be utilized in all residential construction.

No mobile homes, trailer homes, modular homes, manufactured homes or the like shall be permitted on any tracts at any time. No structure of a temporary character shall be permitted upon any tract or part thereof, including the foregoing and railroad cars of any type, automobiles, boxcars, cabooses, buses and the like.

No building or permanent structure of any nature, other than fencing will be constructed within 50 feet of all property lines.

No more than one head of livestock per acre or cow-calf unit per acre shall be kept and/or placed on any tract. No swine or poultry brood operations shall be kept or permitted on any tract, provided, that children of residents occupying this acreage shall be allowed to participate in FFA projects. A mare with an unweaned colt shall be considered one unit. There shall be no commercial operation for raising any type of livestock allowed on this acreage.

No outdoor toilets or privies shall be erected on any tract, but only approved-type septic tanks and water wells shall be used. All septic tanks shall be constructed and maintained in accordance with the standards specified by the State Department of Health and/or any other government agency whose rules and regulations govern installation and use of sewage disposal systems.

No tract or any part thereof shall be used as a junk yard, wrecking yard, derelict car, truck or vehicle lot, or trailer park. No abandoned or junk cars, tractors or other vehicles are permitted on any tract or any part thereof.

No tract may be divided into more than one additional parcel that shall contain not less than forty (40%) percent or more than sixty (60%) percent of the entire tract.



Information About Brokerage Services

Texas law requires all real estate licensees to give the following information about brokerage services to prospective buyers, tenants, sellers and landlords.

TYPES OF REAL ESTATE LICENSE HOLDERS:

- **A BROKER** is responsible for all brokerage activities, including acts performed by sales agents sponsored by the broker.
- **A SALES AGENT** must be sponsored by a broker and works with clients on behalf of the broker.

A BROKER'S MINIMUM DUTIES REQUIRED BY LAW (A client is the person or party that the broker represents):

- Put the interests of the client above all others, including the broker's own interests;
- Inform the client of any material information about the property or transaction received by the broker;
- Answer the client's questions and present any offer to or counter-offer from the client; and
- Treat all parties to a real estate transaction honestly and fairly.

A LICENSE HOLDER CAN REPRESENT A PARTY IN A REAL ESTATE TRANSACTION:

AS AGENT FOR OWNER (SELLER/LANDLORD): The broker becomes the property owner's agent through an agreement with the owner, usually in a written listing to sell or property management agreement. An owner's agent must perform the broker's minimum duties above and must inform the owner of any material information about the property or transaction known by the agent, including information disclosed to the agent or subagent by the buyer or buyer's agent.

AS AGENT FOR BUYER/TENANT: The broker becomes the buyer/tenant's agent by agreeing to represent the buyer, usually through a written representation agreement. A buyer's agent must perform the broker's minimum duties above and must inform the buyer of any material information about the property or transaction known by the agent, including information disclosed to the agent by the seller or seller's agent.

AS AGENT FOR BOTH - INTERMEDIARY: To act as an intermediary between the parties the broker must first obtain the written agreement of each party to the transaction. The written agreement must state who will pay the broker and, in conspicuous bold or underlined print, set forth the broker's obligations as an intermediary. A broker who acts as an intermediary:

- Must treat all parties to the transaction impartially and fairly;
- May, with the parties' written consent, appoint a different license holder associated with the broker to each party (owner and buyer) to communicate with, provide opinions and advice to, and carry out the instructions of each party to the transaction.
- Must not, unless specifically authorized in writing to do so by the party, disclose:
 - that the owner will accept a price less than the written asking price;
 - that the buyer/tenant will pay a price greater than the price submitted in a written offer; and
 - any coincidental information or any other information that a party specifically instructs the broker in writing not to disclose, unless required to do so by law.

AS SUBAGENT: A license holder acts as a subagent when aiding a buyer in a transaction without an agreement to represent the buyer. A subagent can assist the buyer but does not represent the buyer and must place the interests of the owner first.

TO AVOID DISPUTES, ALL AGREEMENTS BETWEEN YOU AND A BROKER SHOULD BE IN WRITING AND CLEARLY ESTABLISH:

- The broker's duties and responsibilities to you, and your obligations under the representation agreement.
- Who will pay the broker for services provided to you, when payment will be made and how the payment will be calculated.

LICENSE HOLDER CONTACT INFORMATION: This notice is being provided for information purposes. It does not create an obligation for you to use the broker's services. Please acknowledge receipt of this notice below and retain a copy for your records.

Market Realty, Inc	462379	agents@marketrealty.com	(979)836-9600
Licensed Broker /Broker Firm Name or Primary Assumed Business Name	License No.	Email	Phone
Roger D. Chambers	355843	appraisals@marketrealty.com	(979)830-7708
Designated Broker of Firm	License No.	Email	Phone
Licensed Supervisor of Sales Agent/ Associate	License No.	Email	Phone
Susan S. Kiel	558624	burton@marketrealty.com	(979)251-4078
Sales Agent/Associate's Name	License No.	Email	Phone

Buyer/Tenant/Seller/Landlord Initials

Date

Regulated by the Texas Real Estate Commission

Information available at www.trec.texas.gov

IABS 1-0 Date