



**CAPITAL
AGRICULTURAL
PROPERTY
SERVICES**

Peterson Farm

193± acres

DeKalb County, IL

For further information contact:
Timothy A. Harris, AFM
Managing Broker
22263 1365 North Avenue
Princeton, IL 61356
Tel: (815) 875-7418
timothy.a.harris@pgim.com
Designated Agent for Seller



2-yr. Yield Average:
Corn - 167 bpa
Soybeans - 59 bpa

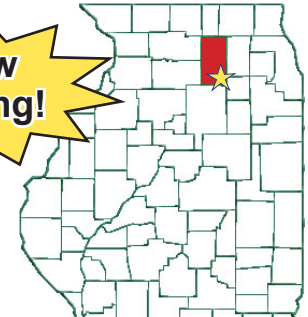

Size: 193.0± total acres - Total acres sold will be based upon survey that will be completed following harvest
189.5± est. FSA cropland acres - Exact tillable acres to be determined after FSA reconstitution

Location: Appr. 3 mi. N of Sandwich at 3720 West Sandwich Rd.;
4.5± mi. NE of Somonauk; 5.5± mi. S of Hinckley

Legal: Part of Sections 11, 13 & 14, Sandwich Twp. T37 North,
Range 5 East, DeKalb County, IL

Improvements: Two Drying bins - appx. 16,000 & 10,000 bu.;
AO Smith Harvestore - appx. 7,500 bu.;
36' x 58' barn; 20' x 38' shed attached to Harvestore

FSA Data:

	<u>Base Ac.</u>	<u>PLC Tract Yld</u>
Farm #3456/Tract #8803*		

Corn	163.5	168
Soybeans	163.5	50

*HEL Status: NHEL. Wetlands determination not complete. Exact base acres and PLC yield to be determined after reconstitution by DeKalb Co. FSA

Soils: Primarily Flanagan Silt Loam, Elpaso Silty Clay Loam,
and Catlin Silt Loam

Taxes: 2017 pay 2018: est. \$10,095.15 or appx. \$52.31 /ac.
(Taxes based upon estimated 193± acres)

PIN: Part of parcel numbers 19-11-400-003,
19-13-100-010, 19-14-200-001

Price: \$2,026,500 (\$10,500/ac.) - final total price will be
based upon surveyed acres

Other: The farm is leased through 12/31/19

Terms: Cash

Showing: Please contact agent

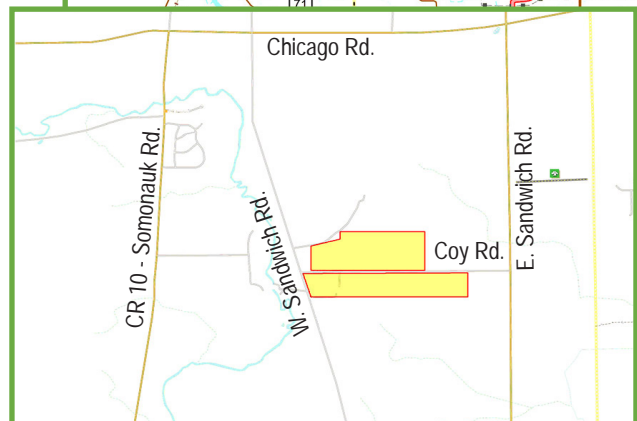

Management: Professional farm management available

Capital Agricultural Property Services, Inc. (CAPS) has previously entered into an agreement with a client to provide certain real estate brokerage services through a Sales Associate who acts as that client's designated agent. As a result, Sales Associate will not be acting as your agent but as agent of the seller. The information contained herein is from sources Capital Agricultural Property Services, Inc. (CAPS) considers reliable, but is not guaranteed. This offering may be withdrawn from the market or be subject to a change in price or terms without advance notice. Seller reserves the right to reject any and all offers. Boundary lines on maps are for illustration purposes only and should not be used to define legal property lines.



CAPITAL
AGRICULTURAL
PROPERTY
SERVICES

Peterson Farm

193± acres

DeKalb County, IL

For further information contact:
Timothy A. Harris, AFM
Managing Broker
22263 1365 North Avenue
Princeton, IL 61356
Tel: (815) 875-7418
timothy.a.harris@pgim.com
Designated Agent for Seller

Aerial Photo

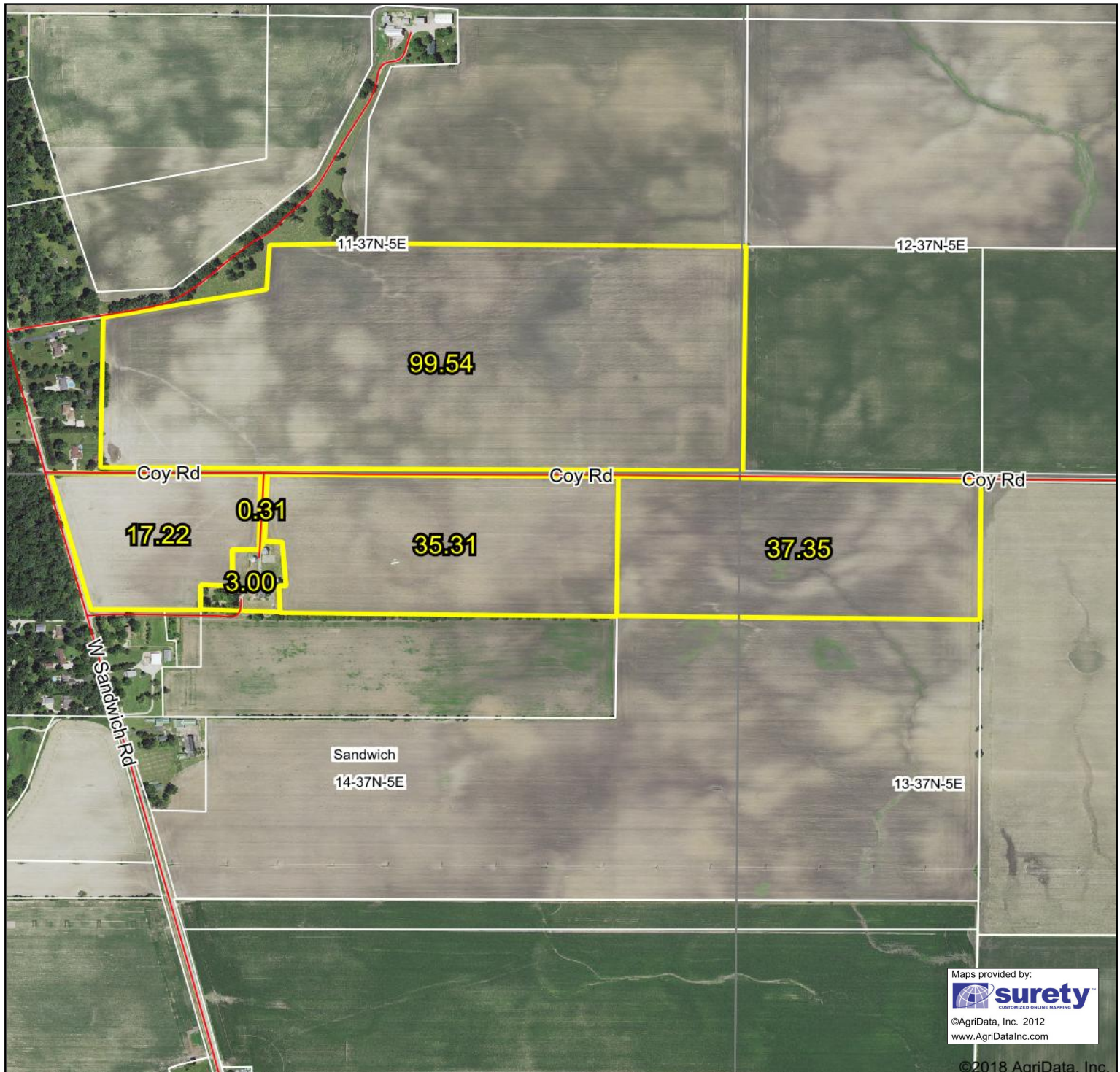

Capital Agricultural Property Services, Inc. (CAPS) has previously entered into an agreement with a client to provide certain real estate brokerage services through a Sales Associate who acts as that client's designated agent. As a result, Sales Associate will not be acting as your agent but as agent of the seller. The information contained herein is from sources Capital Agricultural Property Services, Inc. (CAPS) considers reliable, but is not guaranteed. This offering may be withdrawn from the market or be subject to a change in price or terms without advance notice. Seller reserves the right to reject any and all offers. Boundary lines on maps are for illustration purposes only and should not be used to define legal property lines.



**CAPITAL
AGRICULTURAL
PROPERTY
SERVICES**

Peterson Farm

193± acres

DeKalb County, IL

For further information contact:
Timothy A. Harris, AFM
Managing Broker
22263 1365 North Avenue
Princeton, IL 61356
Tel: (815) 875-7418
timothy.a.harris@pgim.com
Designated Agent for Seller

Soils Map

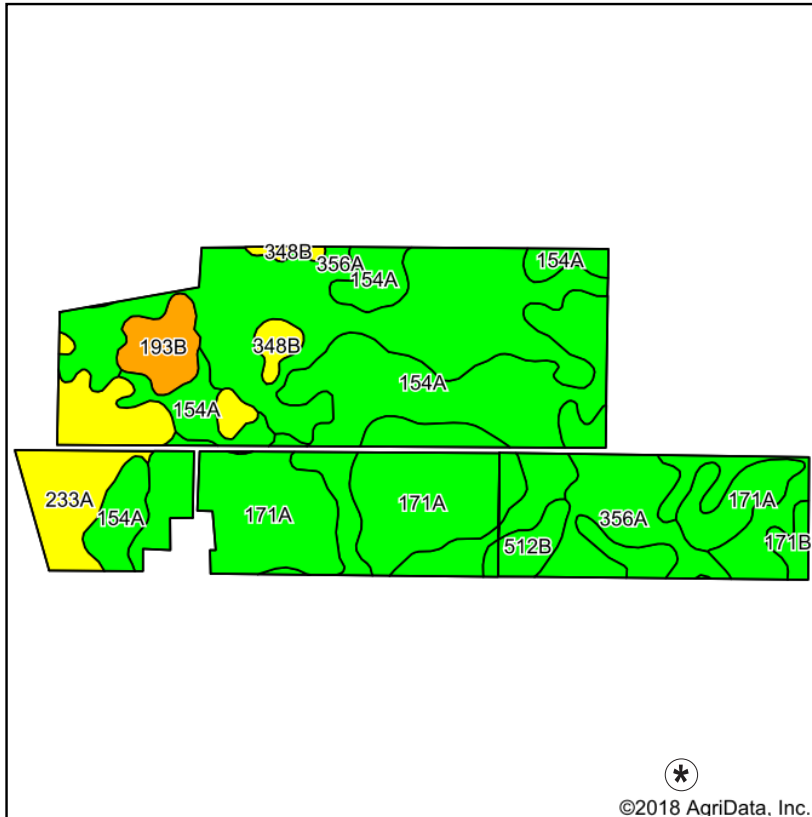

Soils data provided by USDA and NRCS.

©2018 AgriData, Inc.

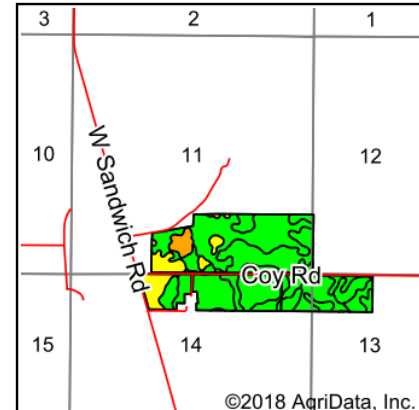

State: **Illinois**
County: **De Kalb**
Location: **14-37N-5E**
Township: **Sandwich**
Acres: **189.42**
Date: **6/28/2018**



Maps Provided By:
surety
CUSTOMIZED ONLINE MAPPING
© AgriData, Inc. 2018 www.AgriDataInc.com

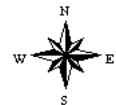

Area Symbol: IL037, Soil Area Version: 12

Code	Soil Description	Acres	Percent of field	Il. State Productivity Index Legend	Corn Bu/A	Soybeans Bu/A	Crop productivity index for optimum management
154A	Flanagan silt loam, 0 to 2 percent slopes	59.08	31.2%		194	63	144
356A	Elpaso silty clay loam, 0 to 2 percent slopes	57.00	30.1%		195	63	144
171A	Catlin silt loam, 0 to 2 percent slopes	43.55	23.0%		187	59	138
233A	Birkbeck silt loam, 0 to 2 percent slopes	15.00	7.9%		167	52	122
**193B	Mayville silt loam, 2 to 5 percent slopes	5.44	2.9%		**148	**49	**109
**348B	Wingate silt loam, cool mesic, 2 to 5 percent slopes	3.96	2.1%		**163	**51	**120
**512B	Danabrook silt loam, 2 to 5 percent slopes	3.52	1.9%		**185	**58	**137
**171B	Catlin silt loam, 2 to 5 percent slopes	1.87	1.0%		**185	**58	**137
Weighted Average					188.3	60.4	139.2

Table: Optimum Crop Productivity Ratings for Illinois Soil by K.R. Olson and J.M. Lang, Office of Research, ACES, University of Illinois at Champaign-Urbana. Version: 1/2/2012 Amended Table S2 B811

Crop yields and productivity indices for optimum management (B811) are maintained at the following NRES web site: <http://soilproductivity.nres.illinois.edu/>

** Indexes adjusted for slope and erosion according to Bulletin 811 Table S3

Soils data provided by USDA and NRCS. Soils data provided by University of Illinois at Champaign-Urbana.

Capital Agricultural Property Services, Inc. (CAPS) has previously entered into an agreement with a client to provide certain real estate brokerage services through a Sales Associate who acts as that client's designated agent. As a result, Sales Associate will not be acting as your agent but as agent of the seller. The information contained herein is from sources Capital Agricultural Property Services, Inc. (CAPS) considers reliable, but is not guaranteed. This offering may be withdrawn from the market or be subject to a change in price or terms without advance notice. Seller reserves the right to reject any and all offers. Boundary lines on maps are for illustration purposes only and should not be used to define legal property lines.