

**SURVEY AFFIDAVIT**

Before me, the undersigned authority, on this day, personally appeared Jerry M. Gilliland and Jeanie C. Gilliland, known to me and who after being by me duly sworn, on oath stated:

"My full name is Jerry M. Gilliland and Jeanie C. Gilliland and I/we swear, on my/our oath, that no "structural" changes have been made to the subject property located at 397622 W. 1100 Rd., Dewey, OK 74029; and more fully described as follows:

**THE EAST HALF OF THE SOUTHWEST QUARTER OF THE SOUTHWEST QUARTER OF THE SOUTHEAST QUARTER (E/2 SW/4 SW/4 SE/4) OF SECTION 33, TOWNSHIP 28 NORTH, RANGE 13 EAST OF THE INDIAN MERIDIAN, WASHINGTON COUNTY, OKLAHOMA**

since April 22, 1999, the effective date of the previous survey", "Structural" changes include:

- 1) Improvements to the property such as additional rooms, garages, swimming pool, new fence or hot tub and decking;
- 2) Alterations of the boundaries or fences of the property;
- 3) Any other changes to the property which would be reflected by a current accurate survey.

---

STATE OF OKLAHOMA        )  
                                      )ss.  
COUNTY OF WASHINGTON    )

This instrument was acknowledged before me on this \_\_\_\_\_ day of \_\_\_\_\_, 2003 by Jerry M. Gilliland and Jeanie C. Gilliland.

---

Notary Public, State of Oklahoma

---

My Commission Expires

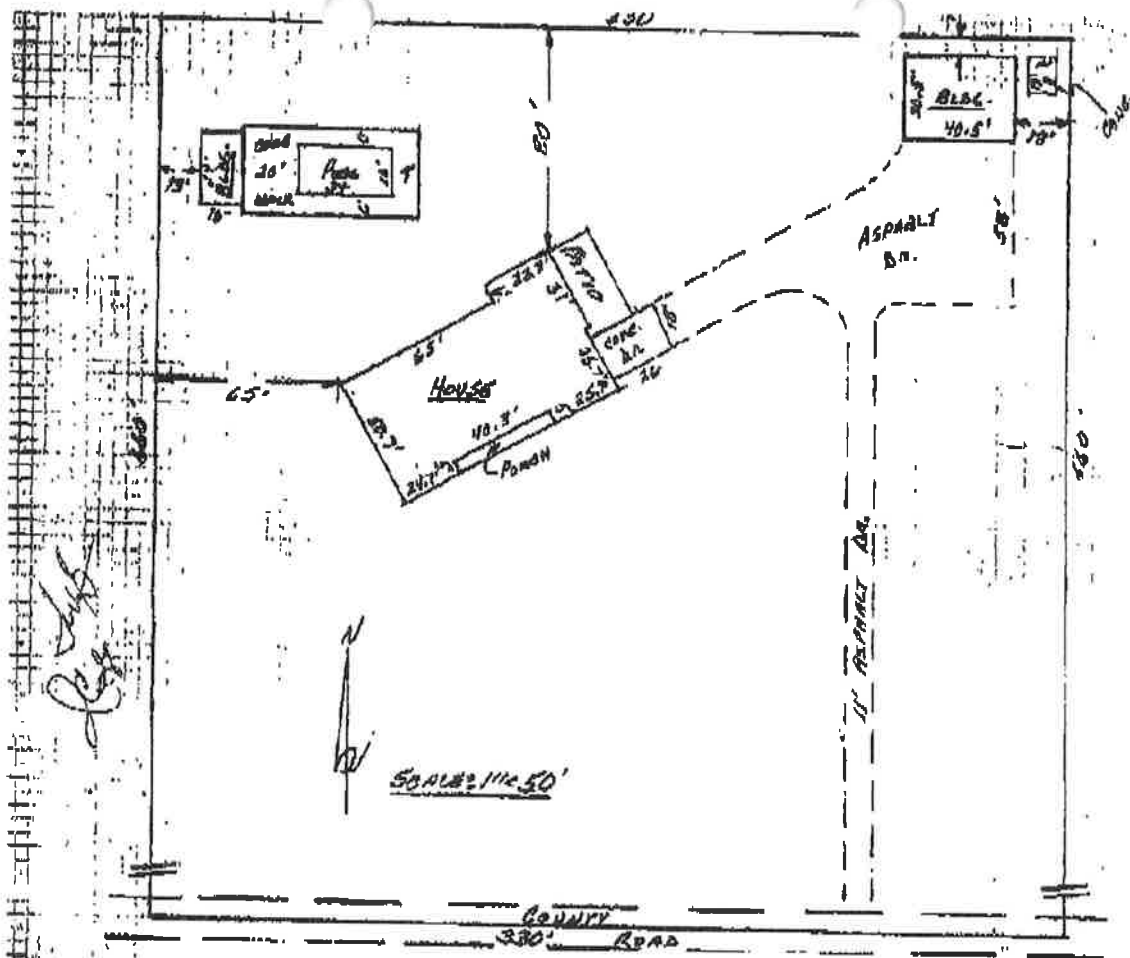

397622 N. 1100 ROAD

I, Robert A. Schoen, R.L.S. #1039 in the State of Oklahoma, do hereby certify that I have, to the best of my knowledge and belief, made a survey of

The east half of the SW<sup>1</sup> SW<sup>1</sup> SW<sup>1</sup>, Section 23, T28N, R13E, Washington County, Oklahoma.

Note: This property is outside the 100 year Floodplain, Flood Zone X.

as shown by the recorded plat thereof, if any; and that the above plat shows all easements and building lines as shown on said recorded plat; and that there are no encroachments of the buildings except as may be noted above. This survey has been made to determine the location of improvements for loan purposes only, and shall not be used to set property plus or minus.

Robert A. Schoen  
Robert A. Schoen  
 Registered Land Surveyor #1039

Date of Survey 4/22/99

State of Oklahoma  
 County of Washington

Sworn to me this 22nd day of April, 19 99. Before me, the undersigned, a Notary Public in and for said county and state personally appeared Robert A. Schoen to me known to be the identical person who executed the foregoing instrument.

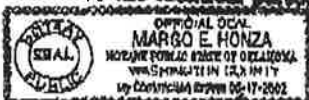

Commission Expires 6-17-02



Margo E. Honza  
 Notary Public