

RALPH D. BRYAN, Jr., et. al. 176.65 AC.
Vol. 1443, Pg. 364

BETTY BAILEY 39.099 AC.
Vol. 1302, Pg. 897

AMESWOOD SUBDIVISION
Vol. 5, Pg. 37 M.E.

SCALE 1" = 300'

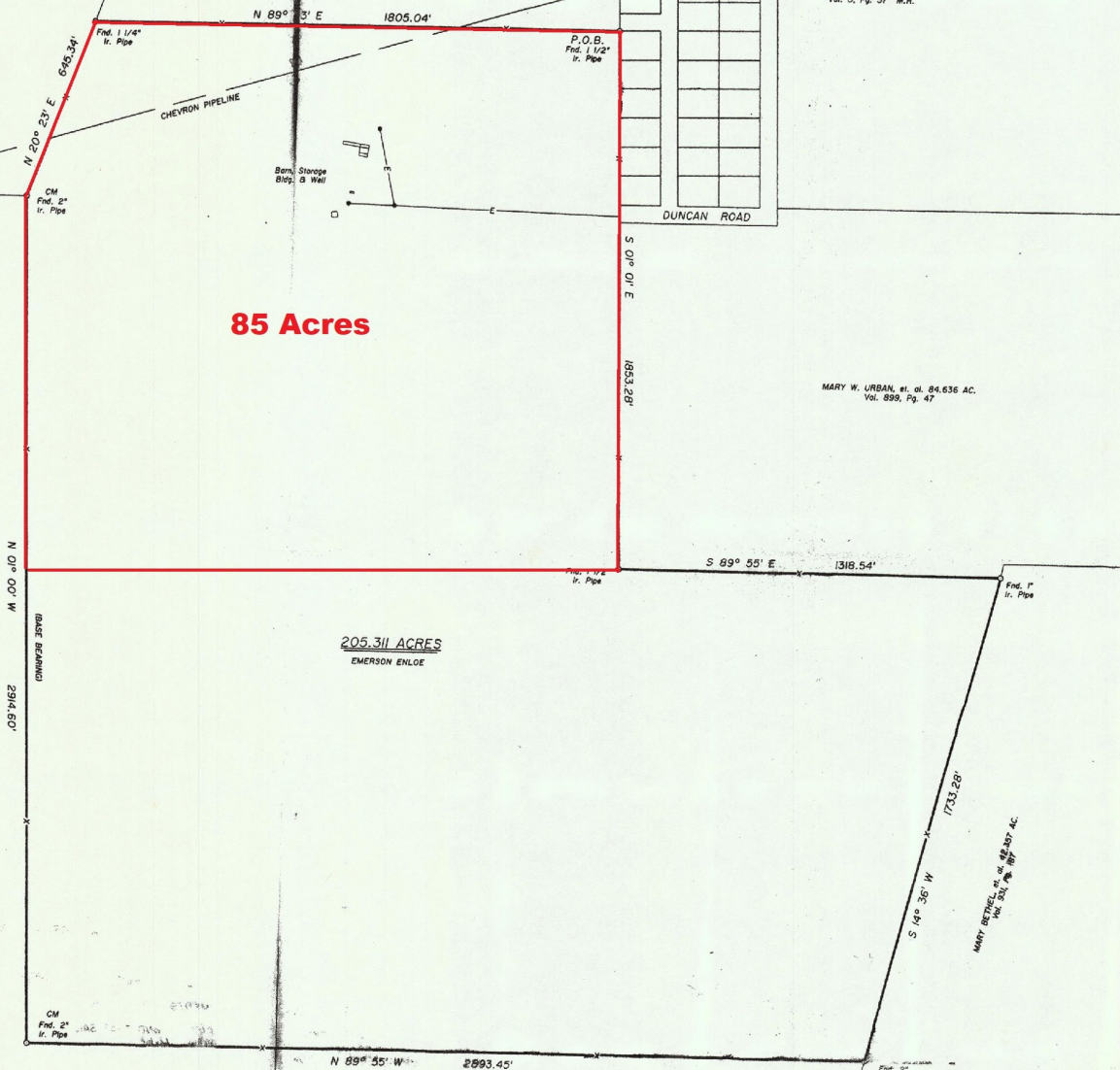

THIS TRACT DOES NOT LIE IN ANY FLOOD HAZARD ZONE PER F.E.M.A. COMMUNITY P&L No. 480438 0223 B, DATED SEPTEMBER 30, 1988.
BEARINGS ARE AS SHOWN HEREON.
CM DENOTES CONTROLLING MONUMENT.
-X- DENOTES BARBED WIRE FENCE.
-E- DENOTES ELECTRIC LINE.

SURVEY PLAT SHOWING °

205.311 ACRES OF LAND ASSITUATED IN THE M. G. WHITE SURVEY, A-117, LIBERTY COUNTY, TEXAS, AND BEING ALL THOSE CERTAIN 107.747 AND 97.747 ACRE TRACTS CONVEYED TO ELIZABETH BENNETT AND HUSBAND, JAMES W. BENNETT, BY DEEDS RECORDED IN VOLUME 515, PAGE 326 AND VOLUME 694, PAGE 327, RESPECTIVELY, OF THE DEED RECORDS OF SAID LIBERTY COUNTY, TEXAS.

TO THE LIENHOLDER AND/OR THE OWNER OF THE PREMISES SHOWN, AND TO ANY TITLE GUARANTY COMPANY:

I, JAMES K. JOHNSON, REGISTERED PROFESSIONAL LAND SURVEYOR No. 1962, DO HEREBY CERTIFY THAT THIS SURVEY WAS MADE ON THE GROUND OF THE PROPERTY LEGALLY SHOWN HEREON, IS CORRECT AND THAT THERE ARE NO APPARENT DISCREPANCIES, CONFLICTS, SHORTAGES IN AREA, BOUNDARY LINE CONFLICTS, ENCROACHMENTS, OVERLAPPING OF IMPROVEMENTS, EASEMENTS OR RIGHT OF WAYS, EXCEPT AS SHOWN HEREON, AND THAT SAID PROPERTY HAS ACCESS TO AND FROM THE DEEDED ROADWAY.

SURVEYED: OCTOBER 18, 1986

BY: *James K. Johnson*
JAMES K. JOHNSON, R.P.L.S. No. 1962, TEXAS



Livingston

SURVEYING & MAPPING

P.O. BOX 900, LIVINGSTON, TEXAS 77351