

NORTH 1/4 POST, SECTION 24
TOWN 1 SOUTH, RANGE 9 WEST
ROSS TOWNSHIP
KALAMAZOO COUNTY, MICHIGAN

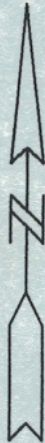

S88°16'19"E 471.09'

NORTH LINE
SECTION 24

REMAINING
LAND
11.8± ACRES

879.97'

N00°14'24"W 1394.09'

N89°45'36"E 353.63'

PROPOSED
DIVISION
5.0± ACRES

S00°14'24"W 423.07'

PROPOSED NEW
TILE FIELD
APPROXIMATE
LOCATION
PERMIT NO. 05-0356

FRAME
BARN

WELL

50' MINIMUM
FROM WELL

RES. #
16603

S21°39'29"W
178.05'

APPROXIMATE LOCATION OF
EXISTING TILE FIELD
TO BE ABANDON

S00°14'24"E
50.00'

N23°08'14"E
60.00'

S23°08'14"W
60.00'

312.91'
N66°51'48"W 512.91'
HIGHWAY M-89

SHEET 1 OF 2

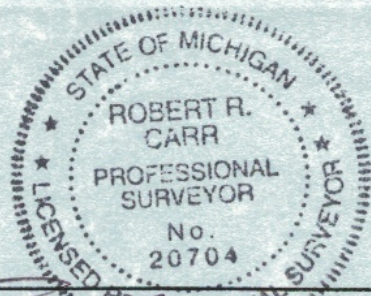

CLIENT: Melaine Cadwallader
1387 W. Gulf Lake Drive
Richland, Michigan 49083

Robert R. Carr, PS No. 20704

| JOB NO. | SCALE | DRAWN BY | DATE |
|---------|---------|----------|---------------|
| 05-6450 | 1"=200' | JGJ | July 28, 2005 |

PROPOSED LAND DIVISION



CARR & ASSOCIATES, PLC
LAND SURVEYING

306 W. Columbia Ave.
Battle Creek, Michigan 49015
(269) 963-7778

DESCRIPTION: Proposed Division

A parcel of land in the Northeast 1/4 of Section 24, Town 1 South, Range 9 West, Ross Township, Kalamazoo County, Michigan, described as:

Commencing at the North 1/4 post of Section 24, Town 1 South, Range 9 West; thence S88°16'19"E, along the North line of said Section 24 a distance of 412.10 feet; thence S00°14'24"E, 879.97 feet to the true point of beginning; thence N89°45'36"E, 353.63 feet; thence S00°14'24"E, 423.07 feet; thence S21°39'29"W, 178.05 feet; thence S00°14'24"E, 50.00 feet to the North line of Highway M-89; thence S23°08'14"W, 60.00 feet to the centerline of said Highway M-89; thence N66°51'48"W, along said centerline, 312.91 feet; thence N23°08'14"E, to said North line of Highway M-89; thence N00°14'24"W, 514.12 feet to the point of beginning.

SUBJECT to the rights of the public and of any governmental unit in any part thereof taken, used or deeded for street, road or highway purposes.

SUBJECT to easements and restrictions of record.

DESCRIPTION: Remaining Land

A parcel of land in the Northeast 1/4 of Section 24, Town 1 South, Range 9 West, Ross Township, Kalamazoo County, Michigan, described as:

Beginning at a point on the North line of Section 24, Town 1 South, Range 9 West, Ross Township, Kalamazoo County, Michigan, distant S88°16'10"E, 412.10 feet from the North 1/4 post of said Section; thence continuing S88°16'19"E, along said North line, 471.09 feet; thence S00°14'24"E, 1581.42 feet to the North line of Highway M-89; thence S23°08'14"W, 60.00 feet to the centerline of said Highway; thence N66°51'48"W, along said centerline, 200.00 feet; thence N23°08'14"W, 60.00 feet to the North line of said Highway; thence N00°14'24"W, 50.00 feet; thence N21°39'29"E, 178.05 feet; thence N00°14'24"W, 423.07 feet; thence S89°45'36"W, 353.63 feet; thence N00°14'24"W, 879.97 feet to the point of beginning.

SUBJECT to the rights of the public and of any governmental unit in any part thereof taken, used or deeded for street, road or highway purposes.

SUBJECT to easements and restrictions of record.

SHEET 2 OF 2

CLIENT: Melaine Cadwallader
1387 W. Gull Lake Drive
Richland, Michigan 49083

| | | | |
|---------|-------|----------|---------------|
| JOB NO. | SCALE | DRAWN BY | DATE |
| 05-6450 | | | July 28, 2005 |

PROPOSED LAND DIVISION



Robert R. Carr, PS No. 20704

CARR & ASSOCIATES, PLC
LAND SURVEYING
306 W. Columbia Ave.
Battle Creek, Michigan 49015
(269) 963-7778