

State Highway No. 60 (Tx - DOT)

F.M. Highway No. 1299 (Tx - DOT)

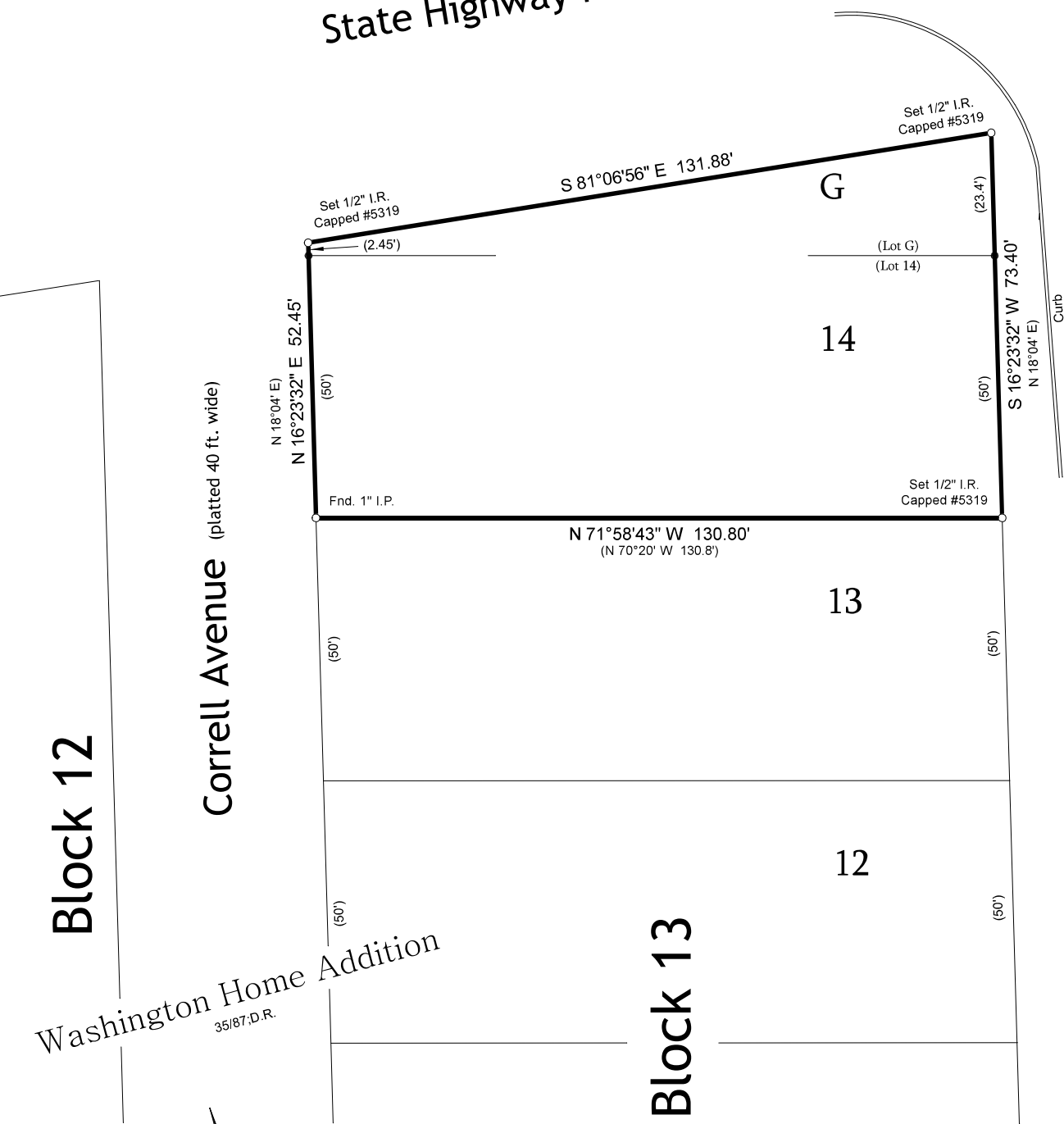

SURVEY PLAT

LOT FOURTEEN (14) AND LOT G, BLOCK THIRTEEN (13), WASHINGTON HOMES ADDITION TO THE CITY OF WHARTON, WHARTON COUNTY, TEXAS, AS PER REVISED CITY MAP, RECORDED IN VOLUME 163, PAGE 3, ET SEQ., OF THE WHARTON COUNTY DEED RECORDS.

NOTE: Bearings are based on the Texas Coordinate System of 1983, Texas South-Central Zone.

I, Robert W. Kolacny, Registered Professional Land Surveyor No. 5319, do hereby certify that the foregoing Plat correctly describes results of a Survey made under my supervision on the ground February 20, 2018.

Robert W. Kolacny
Registered Professional Land Surveyor No. 5319
Ph. (979) 532-8056



FILE: Lot 14, Lot G, Blk 13.dwg
PROJECT: W:\Wharton\City\WashingtonHomeRiverRoad
CRD: RMichna.CRD
BY: PVA

140 S. HOUSTON STREET | WHARTON TEXAS 77488 | 979.532.8056
- Registered Professional Land Surveyors -
OFFICE (979) 532-8056 - kolacny.survey@gmail.com