

Bertie County, North Carolina

Farm 6120 Tract 1325

2018 Program Year

| CLU | Acres | HEL | Crop |
|-----|--------|------|-------------|
| 1 | 30.88 | UHEL | |
| 2 | 9.49 | UHEL | |
| 3 | 7.11 | UHEL | |
| 4 | 15.99 | UHEL | |
| 5 | 18.83 | UHEL | |
| 6 | 36.03 | UHEL | |
| 7 | 7.92 | UHEL | |
| 8 | 5.56 | UHEL | |
| 9 | 261.71 | UHEL | Noncropland |

Page Cropland Total: 131.81 acres

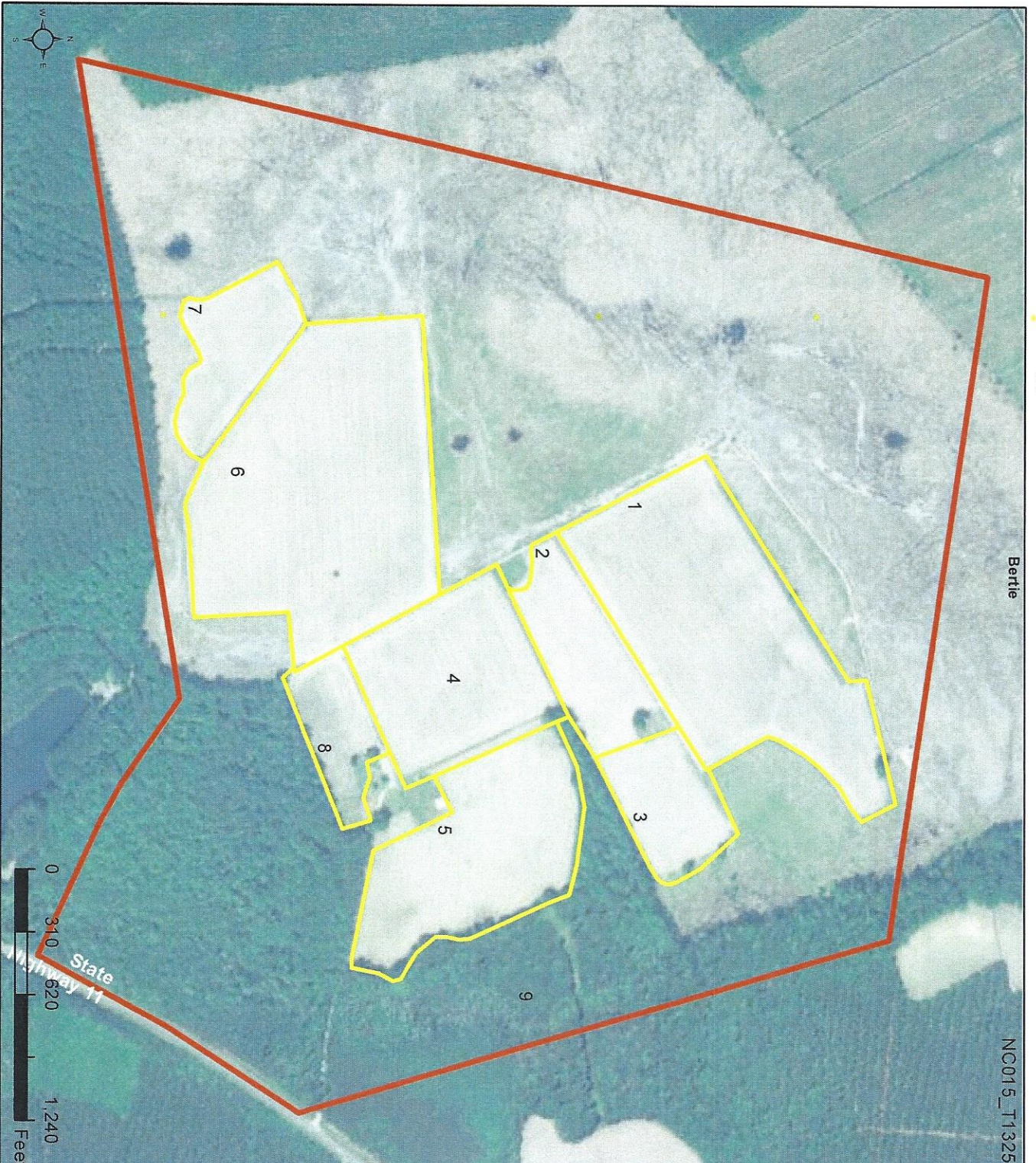

Map Created September 29, 2017

Base Image Layer flown in 2016

- Common Land Unit**
- Cropland
 - Non-Cropland
 - Tract Boundary
- Wetland Determination Identifiers**
- Restricted Use
 - Limited Restrictions
 - Exempt from Conservation
 - Compliance Provisions

USDA FSA maps are for FSA Program administration only. This map does not represent a legal survey or reflect actual ownership; rather it depicts the information provided directly from the producer and/or the NADP imagery. The producer accepts the data 'as is' and assumes all risks associated with its use. The USDA Farm Service Agency assumes no responsibility for actual or consequential damage incurred as a result of any user's reliance on this data outside FSA Programs. Wetland identifiers do not represent the size, shape, or specific determination of the area. Refer to your original determination (CPA-026 and attached maps) for exact boundaries and determinations or contact NRCS.

North Carolina

Bertie

Report ID: FSA-156EZ

U.S. Department of Agriculture

Farm Service Agency

Abbreviated 156 Farm Record

FARM: 6120

Prepared: 7/23/18 12:22 PM

Crop Year: 2018

Page: 2 of 6

DISCLAIMER: This is data extracted from the web farm database. Because of potential messaging failures in MIDAS, this data is not guaranteed to be an accurate and complete representation of data contained in the MIDAS system, which is the system of record for Farm Records.

| Crop | Base Acreage | CTAP Tran Yield | PLC Yield | CCC-505 CRP Reduction |
|--------------------------|--------------|-----------------|-----------|-----------------------|
| CORN | 0.3 | | 69 | 0.0 |
| PEANUTS | 6.2 | | 3020 | 0.0 |
| SOYBEANS | 1.7 | | 28 | 0.0 |
| Total Base Acres: | 20.8 | | | |

Owners: JUNIUS G BAKER

Other Producers: JEFFREY G BAKER

Tract Number: 1325 Description: F4/2A

BIA Range Unit Number:

HEL Status: HEL Determinations not complete

Wetland Status: Wetland determinations not complete

WL Violations: None

| Farmland | Cropland | DCP Cropland | WBP | WRP/EWP | CRP Cropland | GRP |
|--------------------|--------------------|------------------------|----------------|---------|--------------|-----|
| 393.52 | 131.81 | 131.81 | 0.0 | 0.0 | 0.0 | 0.0 |
| State Conservation | Other Conservation | Effective DCP Cropland | Double Cropped | MPL/FWP | | |
| 0.0 | 0.0 | 131.81 | 0.0 | 0.0 | | |

| Crop | Base Acreage | CTAP Tran Yield | PLC Yield | CCC-505 CRP Reduction |
|--------------------------|--------------|-----------------|-----------|-----------------------|
| WHEAT | 44.4 | | 34 | 0.0 |
| CORN | 17.8 | | 75 | 0.0 |
| SOYBEANS | 69.1 | | 28 | 0.0 |
| Total Base Acres: | 131.3 | | | |

Owners: DOROTHY BAKER HEIRS

Other Producers: JEFFREY G BAKER

Farm 6120
Tract 1326

2018 Program Year

| CLU | Acres | HEL | Crop |
|-----|-------|------|-------------|
| 1 | 15.5 | UHEL | |
| 2 | 70.63 | UHEL | Noncropland |

Page Cropland Total: 15.5 acres

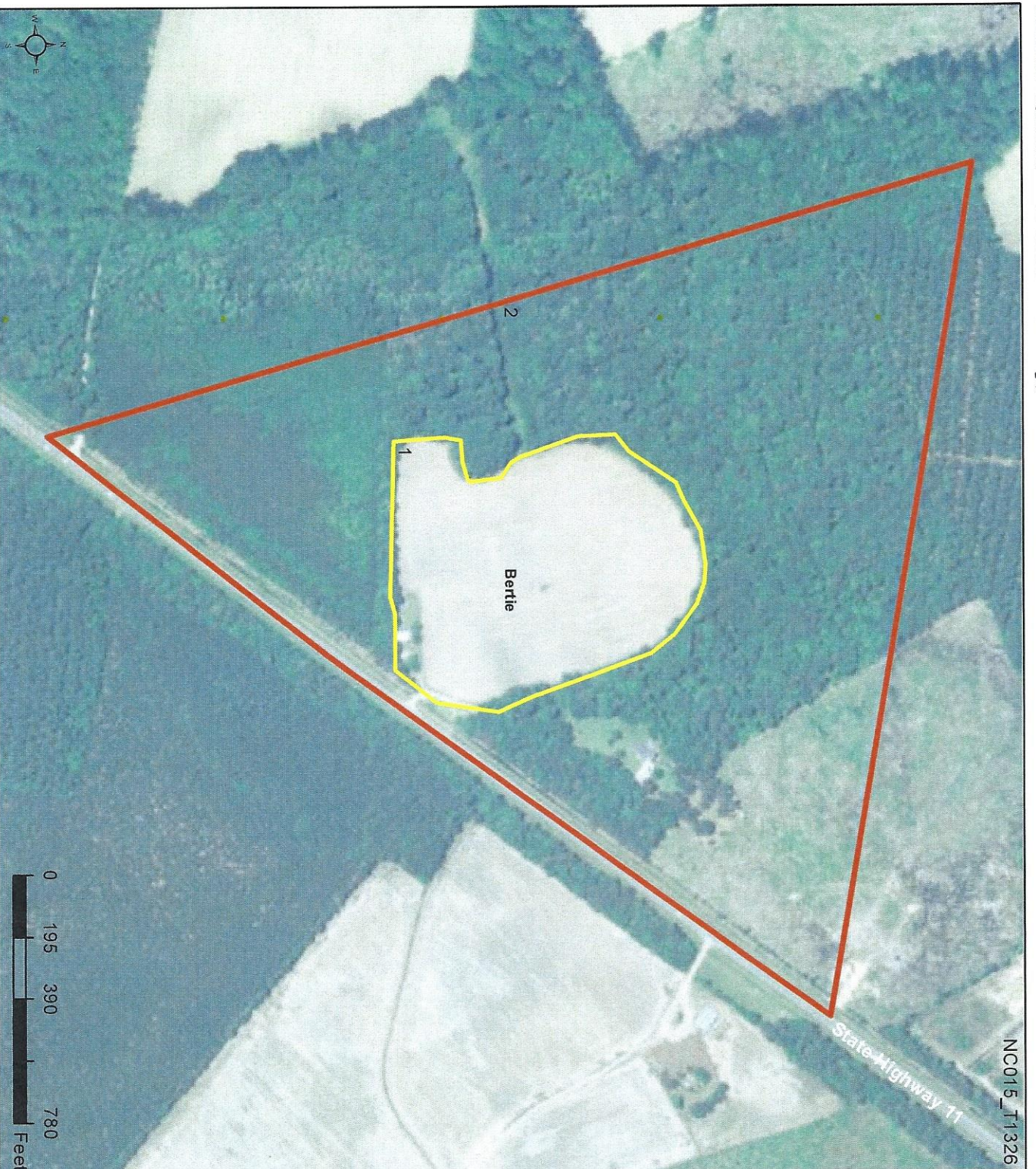

Map Created September 29, 2017

Base Image Layer flown in 2016

- Common Land Unit**
- Cropland
 - Non-Cropland
 - Tract Boundary
- Wetland Determination Identifiers**
- Restricted Use
 - Limited Restrictions
 - Exempt from Conservation
 - Compliance Provisions

North Carolina

U.S. Department of Agriculture

FARM: 6120

Bertie

Farm Service Agency

Prepared: 7/23/18 12:23 PM

Report ID: FSA-156EZ

Abbreviated 156 Farm Record

Crop Year: 2018

Page: 3 of 6

DISCLAIMER: This is data extracted from the web farm database. Because of potential messaging failures in MIDAS, this data is not guaranteed to be an accurate and complete representation of data contained in the MIDAS system, which is the system of record for Farm Records.

Tract Number: 1326 Description: F4/3A

BIA Range Unit Number:

HEL Status: HEL Determinations not complete

Wetland Status: Wetland determinations not complete

WL Violations: None

| Farmland | Cropland | DCP Cropland | WBP | WRP/EWP | CRP Cropland | GRP |
|-----------------------|-----------------------|---------------------------|-------------------|---------|-----------------|-----|
| 86.13 | 15.5 | 15.5 | 0.0 | 0.0 | 0.0 | 0.0 |
| State Conservation | Other Conservation | Effective DCP Cropland | Double Cropped | MPL/FWP | | |
| 0.0 | 0.0 | 15.5 | 0.0 | 0.0 | | |

| Crop | Base Acreage | CTAP Tran Yield | PLC Yield | CCC-505 CRP Reduction |
|-------------------|-----------------|--------------------|--------------|--------------------------|
| WHEAT | 4.6 | | 34 | 0.0 |
| CORN | 1.8 | | 75 | 0.0 |
| SOYBEANS | 7.2 | | 28 | 0.0 |
| Total Base Acres: | 13.6 | | | |

Owners: DOROTHY BAKER HEIRS

Other Producers: JEFFREY G BAKER

Tract Number: 1402 Description: D2/3B

BIA Range Unit Number:

HEL Status: HEL Determinations not complete

Wetland Status: Wetland determinations not complete

WL Violations: None

| Farmland | Cropland | DCP Cropland | WBP | WRP/EWP | CRP Cropland | GRP |
|-----------------------|-----------------------|---------------------------|-------------------|---------|-----------------|-----|
| 206.68 | 153.03 | 153.03 | 0.0 | 0.0 | 0.0 | 0.0 |
| State Conservation | Other Conservation | Effective DCP Cropland | Double Cropped | MPL/FWP | | |
| 0.0 | 0.0 | 153.03 | 0.0 | 0.0 | | |

| Crop | Base Acreage | CTAP Tran Yield | PLC Yield | CCC-505 CRP Reduction |
|-------------------|-----------------|--------------------|--------------|--------------------------|
| GENERIC | 90.7 | 619 | | 0.0 |
| CORN | 2.0 | | 69 | 0.0 |
| PEANUTS | 44.1 | | 2953 | 0.0 |
| SOYBEANS | 12.4 | | 28 | 0.0 |
| Total Base Acres: | 149.2 | | | |

Owners: JUNIUS G BAKER

Other Producers: JEFFREY G BAKER