

SURVEY PLAT FOR 0.95 ACRE OF LAND, MORE OR LESS, OUT OF G. R. PARSONS SURVEY NO. 1330, ABSTRACT NO. 1113 IN KERR COUNTY, TEXAS; THAT SAME LAND CONVEYED AS TRACT I FROM JOE R. HERRING TO JOE RAY HERRING AND PATSY ANN DAFFERN HERRING, CO-TRUSTEES BY A CASH WARRANTY DEED EXECUTED THE 15<sup>TH</sup> DAY OF AUGUST, 2000 AND RECORDED IN VOLUME 1079 AT PAGE 703 OF THE REAL PROPERTY RECORDS OF KERR COUNTY, TEXAS

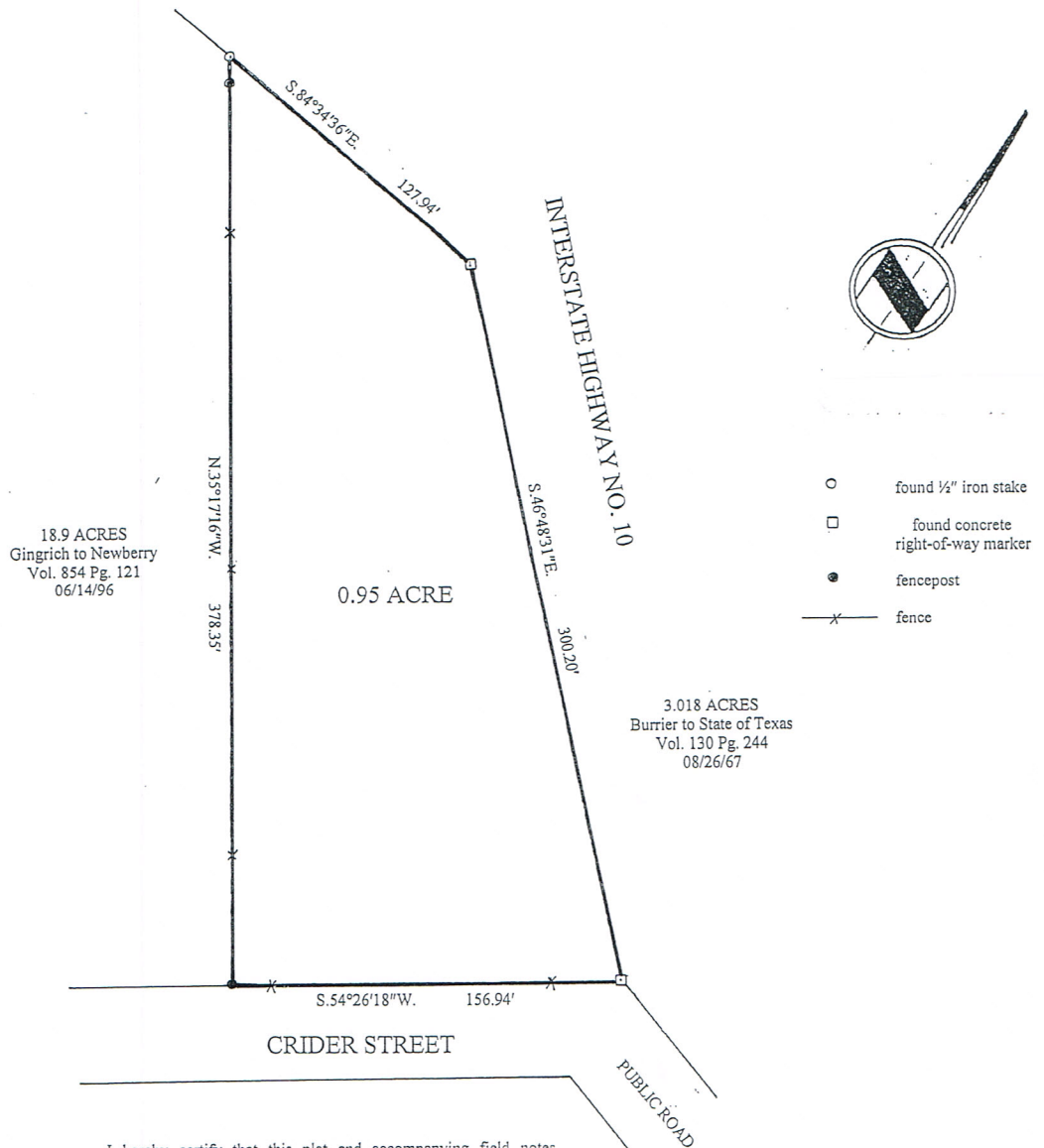

I hereby certify that this plat and accompanying field notes description are accurate representations of the property shown and described hereon as determined by a survey made on the ground under my direction and supervision, except no survey was made to reestablish Patent Survey lines or corners; and that all property corners are as shown.  
(Bearing basis = True north based on GPS observations)

Date Surveyed: June 10, 2013

Dated this 6<sup>th</sup> day of July, 2013

*Lee C. Voelkel*

Lee C. Voelkel  
Registered Professional Land Surveyor No. 3909  
County Surveyor for Kerr County, Texas

