

# Soils Map

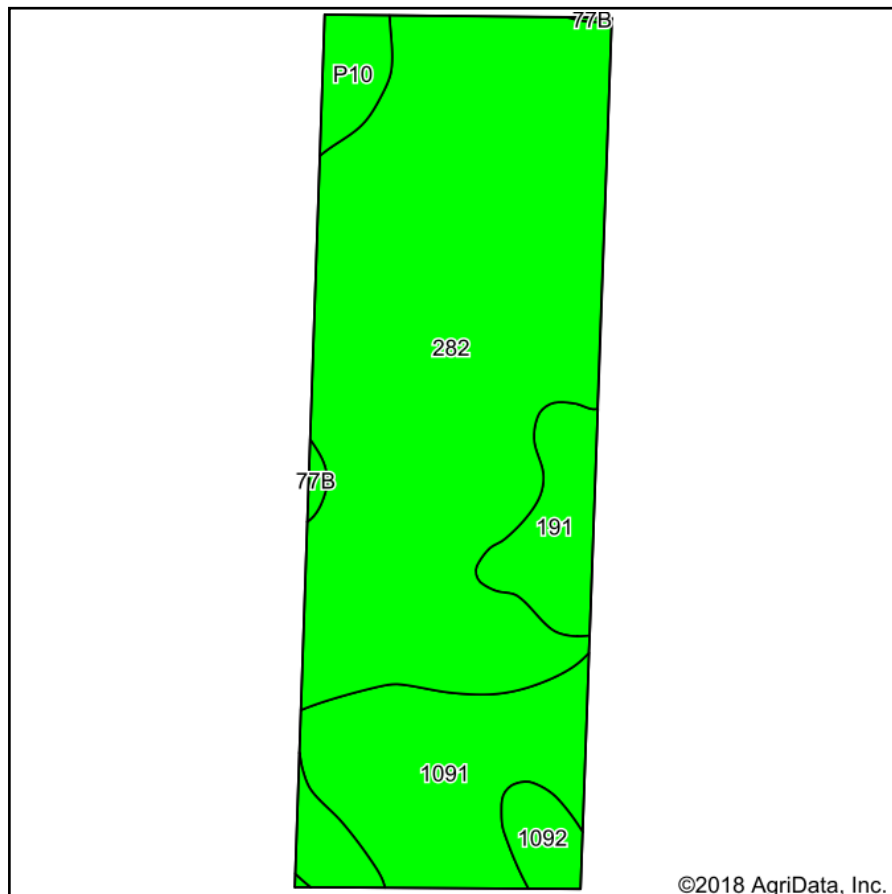

Soils data provided by USDA and NRCS.

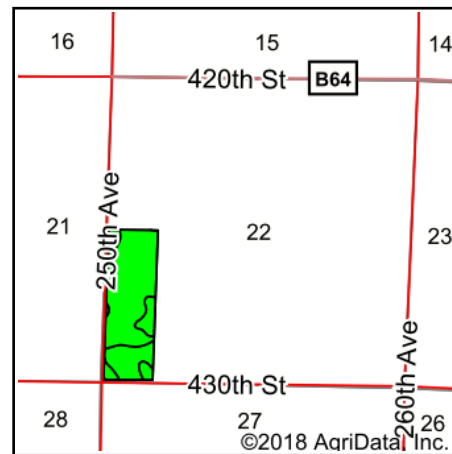

State: **Iowa**  
 County: **Clay**  
 Location: **22-95N-36W**  
 Township: **Gillett Grove**  
 Acres: **50.85**  
 Date: **7/30/2018**

& REAL ESTATE, INC.  
**MIDWEST LAND**  
 712-262-3110 MANAGEMENT  
 Maps Provided By:  
  
 CUSTOMIZED ONLINE MAPPING  
 © AgriData, Inc. 2018 www.AgriDataInc.com

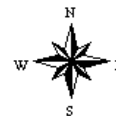

Area Symbol: IA041, Soil Area Version: 27

Code	Soil Description	Acres	Percent of field	CSR2 Legend	Non-Irr Class *c	CSR2**	CSR
282	Ransom silty clay loam, 1 to 3 percent slopes	34.14	67.1%		Iw	95	81
1091	McCreath silty clay loam, 0 to 2 percent slopes	9.11	17.9%		Iw	98	83
191	Rushmore silty clay loam, 0 to 2 percent slopes	3.32	6.5%		IIw	95	76
P10	Afton silty clay loam, Sheldon creek formation, 0 to 2 percent slopes, occasionally flooded	2.67	5.3%		IIw	82	
1092	Gillett Grove silty clay loam, 0 to 2 percent slopes	1.37	2.7%		IIw	94	78
77B	Sac silty clay loam, loam substratum, 2 to 5 percent slopes	0.24	0.5%		Ile	95	71
Weighted Average						94.8	*-

\*\*IA has updated the CSR values for each county to CSR2.

\*- CSR weighted average cannot be calculated on the current soils data, use prior data version for csr values.

\*c: Using Capabilities Class Dominant Condition Aggregation Method

Soils data provided by USDA and NRCS.