

Lancaster Twp
Huntington County

For Sale

7.14^{+/-} Acres

Tillable: 4.3^{+/-} Acres

Wooded: 2.84^{+/-} Acres

Small Tract of Bare Land with Buildable and Wooded Land Near Salamonie Reservoir

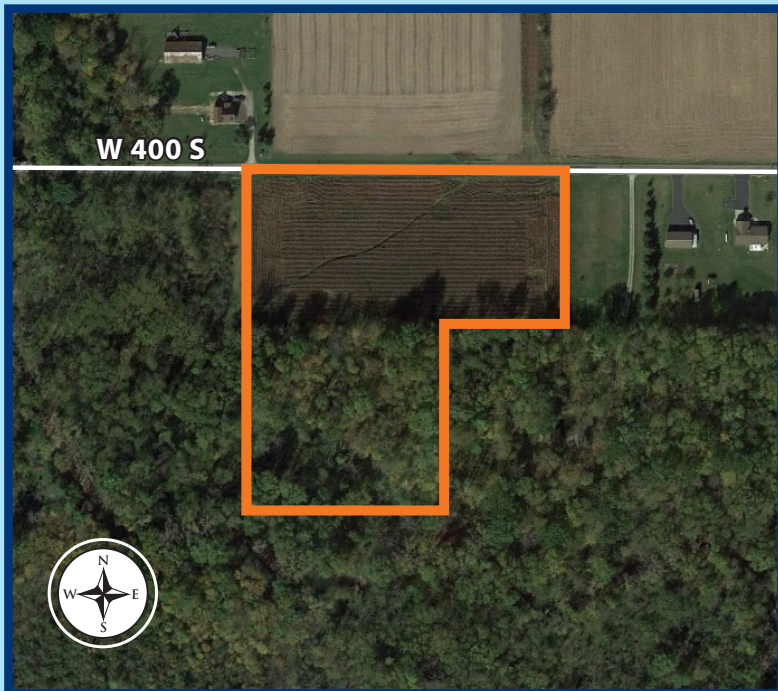

PROPERTY INFORMATION

LOCATION

1/4 mile east of the intersection
of CR's 500 W and 400 S on
the south side of CR 400 S

ZONING

Agricultural

TOPOGRAPHY

Level to Gently Rolling

SCHOOL DISTRICT

Huntington Community Schools

TAXES

\$111.28



Jon Rosen
North Manchester, IN
260.740.1846
jonr@halderman.com



HALDERMAN

REAL ESTATE & FARM MANAGEMENT

HLS# JRR-12229 (18)

800.424.2324 | halderman.com



HALDERMAN

REAL ESTATE & FARM MANAGEMENT

PO Box 297

Wabash, IN 46992

Lancaster Twp
Huntington County

For Sale

7.14^{+/-} Acres

Tillable: 4.3^{+/-} Acres

Wooded: 2.84^{+/-} Acres

Small Tract of Bare Land with Buildable and Wooded Land Near Salamonie Reservoir

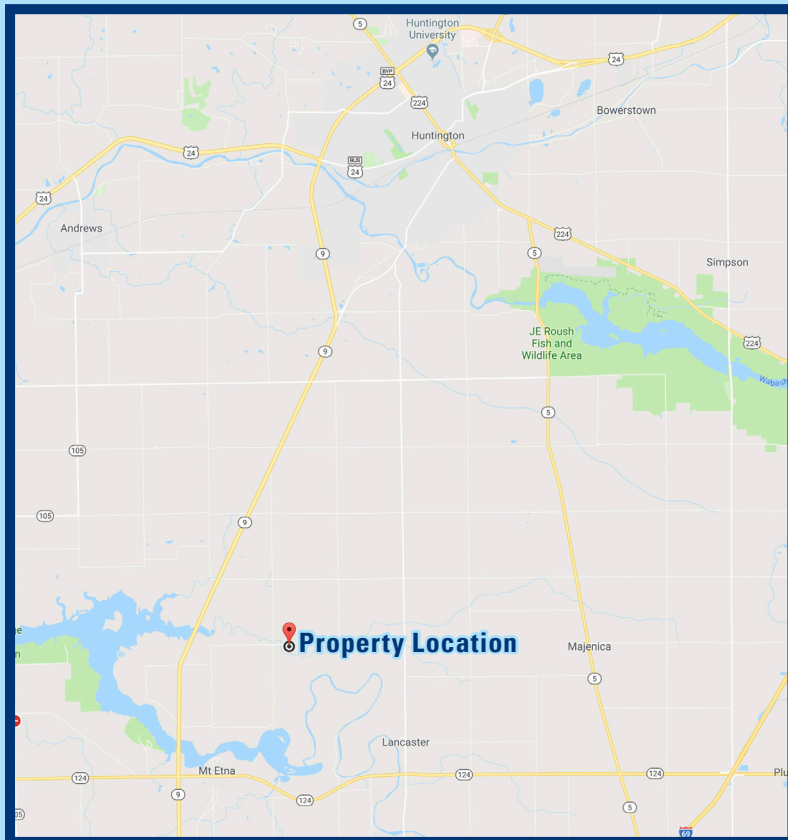

Soil Information

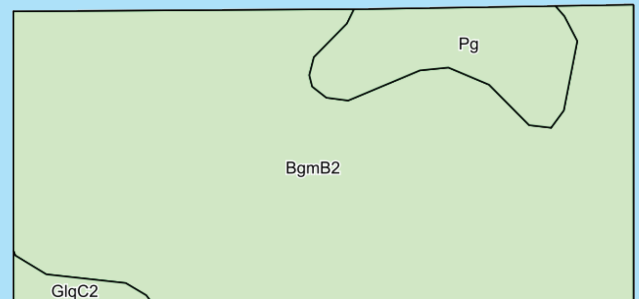

Code	Soil Description <small>Field borders provided by Farm Service Agency as of 5/21/2008. Soils data provided by USDA and NRCS.</small>	Acres	Soybeans	Corn
BgmB2	Blount silt loam, ground moraine, 1 to 4 percent slopes, eroded	3.76	44	137
Pg	Pewamo silty clay loam, 0 to 1 percent slopes	0.49	47	157
GlqC2	Glynwood clay loam, ground moraine, 6 to 12 percent slopes, eroded	0.08	30	120
Weighted Average			44.1	138.9