Hampshire Parcel Viewer

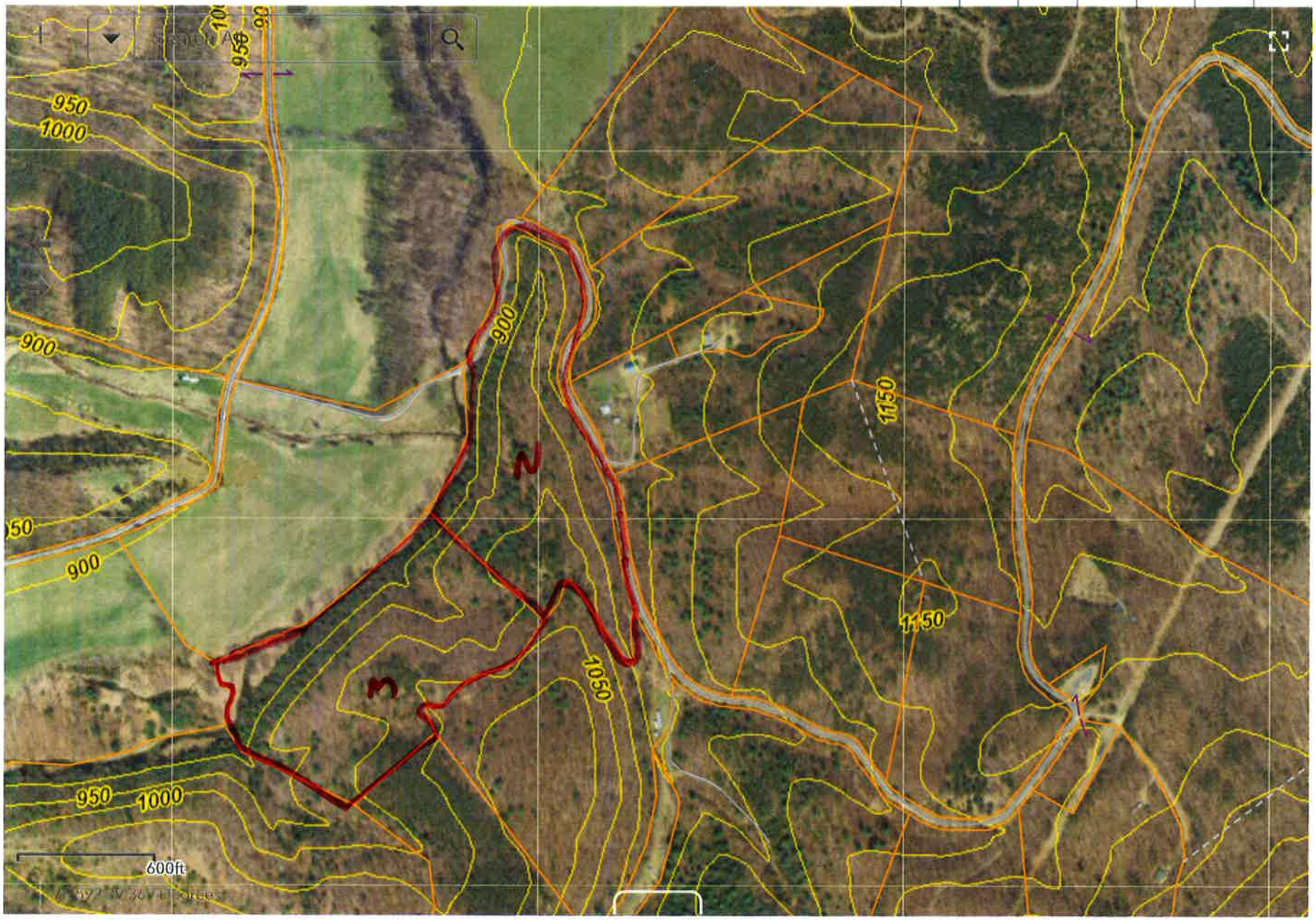

86

Book-Page 9- 86 Name:03648 Non-AR

HAMPSHIRE COUNTY COM.
PLAT(OWP 8000) Clerk 01
Date/Time: 01/31/2000 13:51
Inst #: 1777
Book/Page: - /
Recd/Tax: 15.00

PLAT OF SUBDIVISION OF SHACKS BLUFF

GORE DISTRICT, HAMPSHIRE COUNTY, WEST VIRGINIA
REFERENCE: DEED BOOK 270, PAGE 109
TOTAL AREA = 60.2770 ACRES

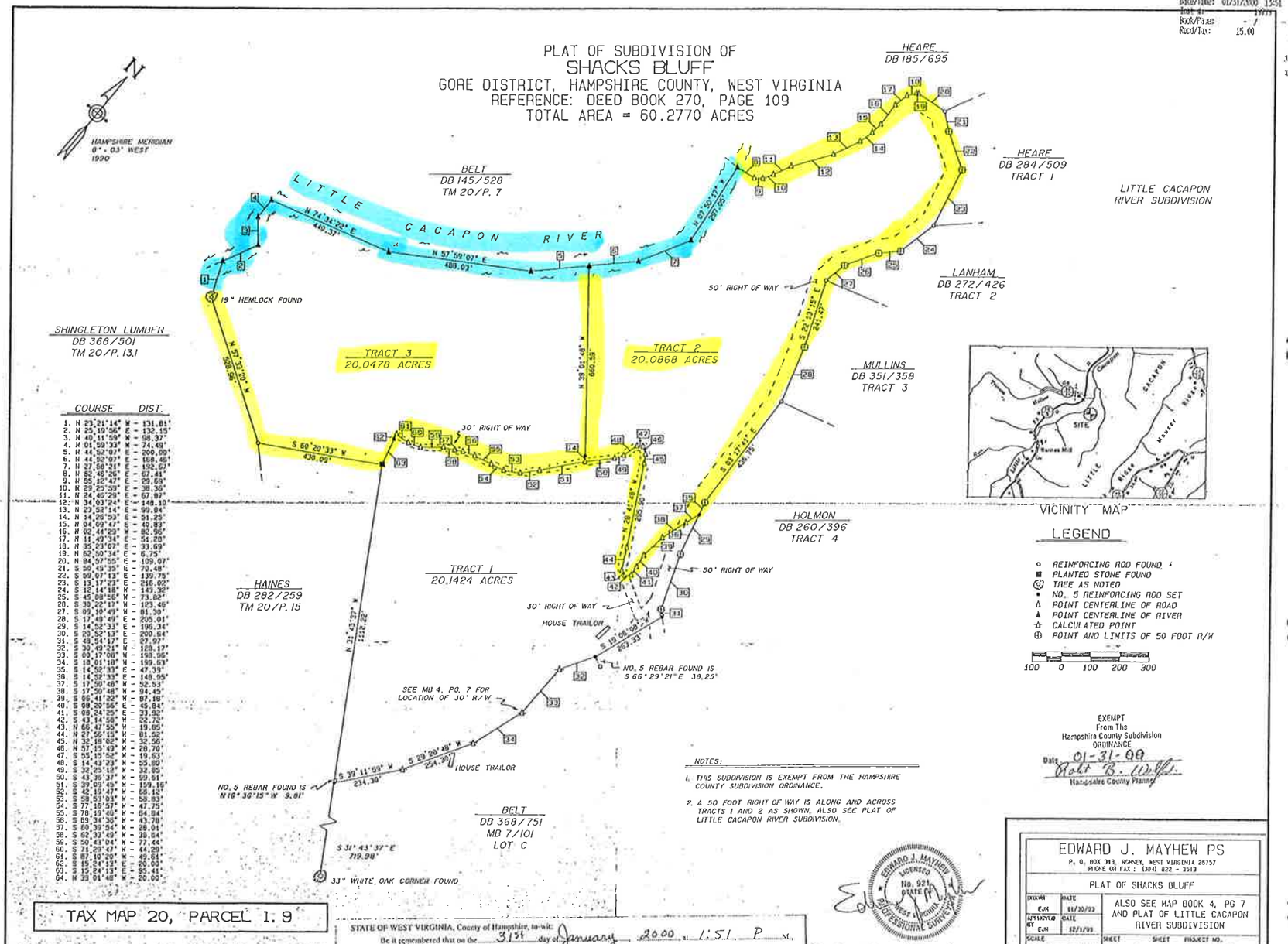

STATE OF WEST VIRGINIA, County of Hampshire, to-wit:
Be it remembered that on the 31st day of January, 2000, at 1:51 P.M., this Plat was presented in the Clerk's Office of the County Commission of said County and with the certificate thereof annexed, admitted to record.
Attest: Sharon H. Pirt Clerk
County Commission, Hampshire County, W. Va.

Edward J. Mayhew
Mail: Edward Mayhew
PO Box 313
Romney WV
2-10-2000