

SECTION 35
TOWNSHIP 48 NORTH
RANGE 2 WEST
LINCOLN COUNTY, MO.

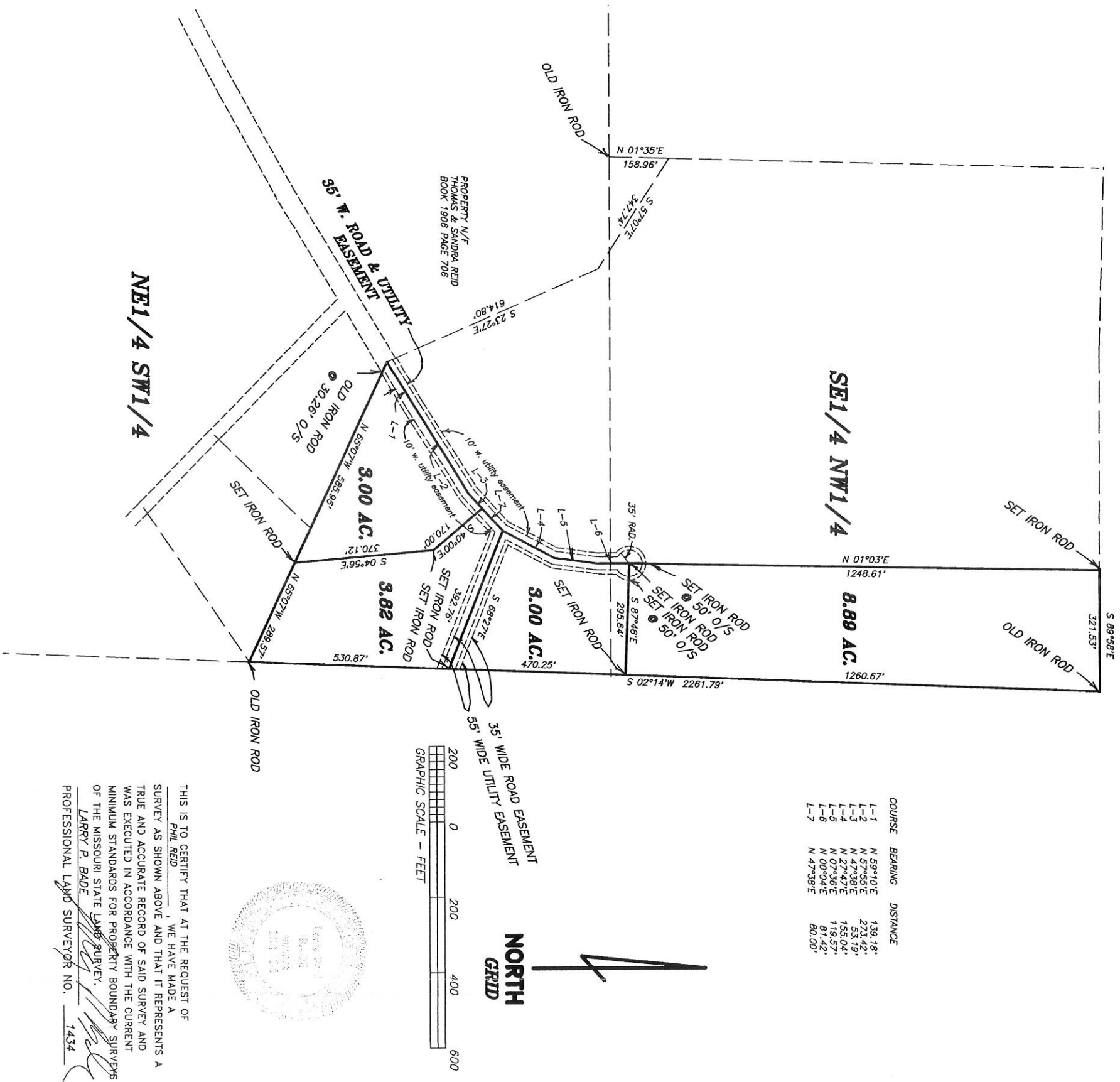

THIS IS TO CERTIFY THAT AT THE REQUEST OF
PHIL REID, WE HAVE MADE A
SURVEY AS SHOWN ABOVE AND THAT IT REPRESENTS A
TRUE AND ACCURATE RECORD OF SAID SURVEY AND
WAS EXECUTED IN ACCORDANCE WITH THE CURRENT
MINIMUM STANDARDS FOR PROPERTY BOUNDARY SURVEYS
OF THE MISSOURI STATE LAND SURVEY.
LARRY P. BADE
PROFESSIONAL LAND SURVEYOR NO. 1434

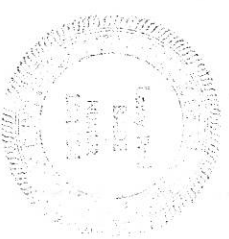

Book 3 Page 190

CLASS OF SURVEY--RURAL			
Lewis-Bade Inc. Professional Land Surveyors and Professional Engineers			
PHONE (636) 456-2615	101 EAST WALTON	WARRENTON, MO. 63383	
SURVEYED BY JOSH, STEVE	DATE MARCH-APRIL, 2006	REVISIONS	
DRAWN BY: LARRY	CHECKED BY: WCK	SCALE 1"=200'	FILE 04198-20