Chadwick 425

Arkansas, 425 AC +/-

United Country Real Estate | Central Ozarks Real Estate

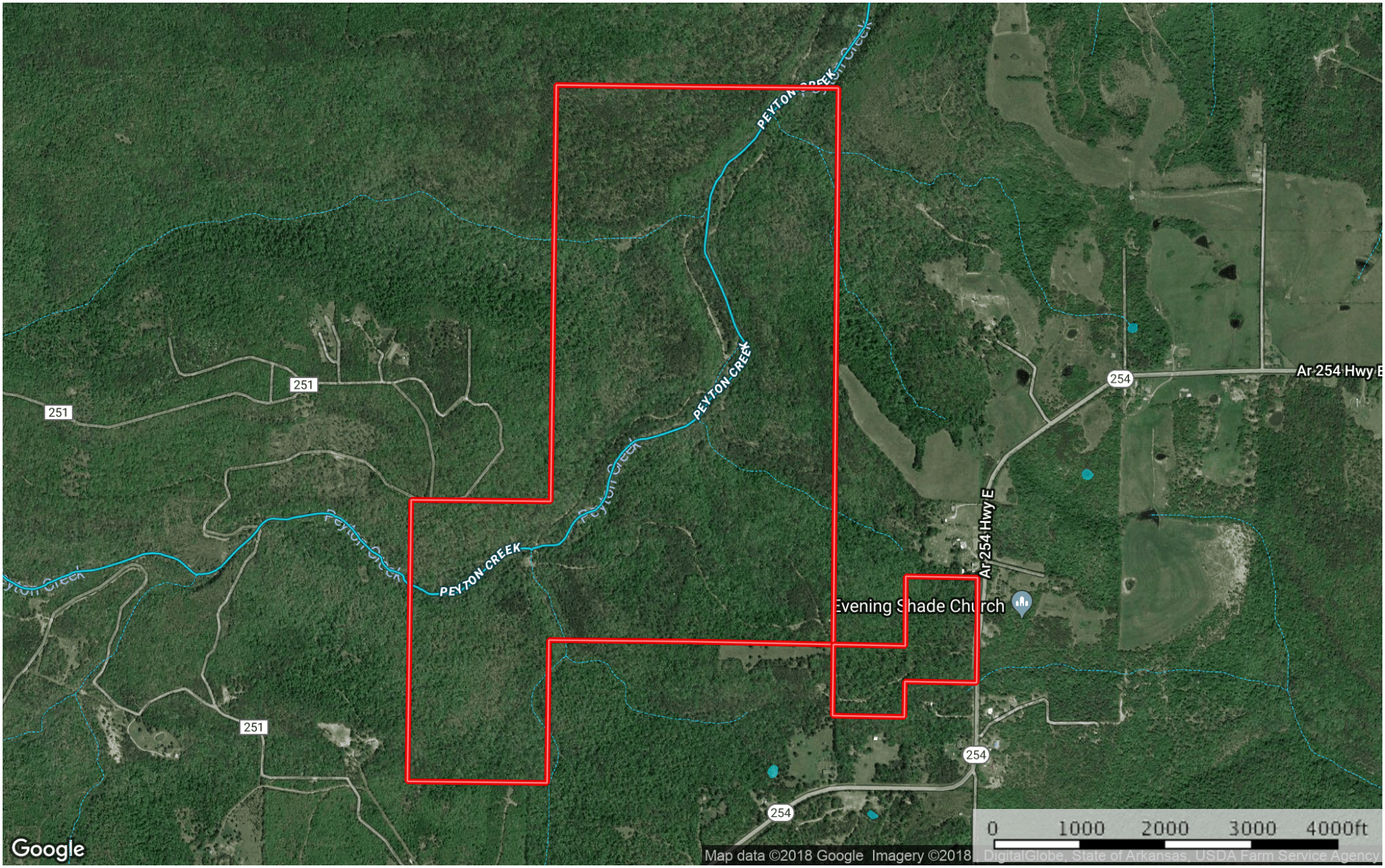

Boundary | Stream, Intermittent | River/Creek | Water Body

John Carr

P: 870-656-8926 john@centralozarksrealestate.com 101Oak Street, Leslie, AR 72645

The information contained herein was obtained from sources deemed to be reliable.
MapRight Services makes no warranties or guarantees as to the completeness or accuracy thereof.