

# Soil Map—Lane County Area, Oregon (Seed Orchard Soils)

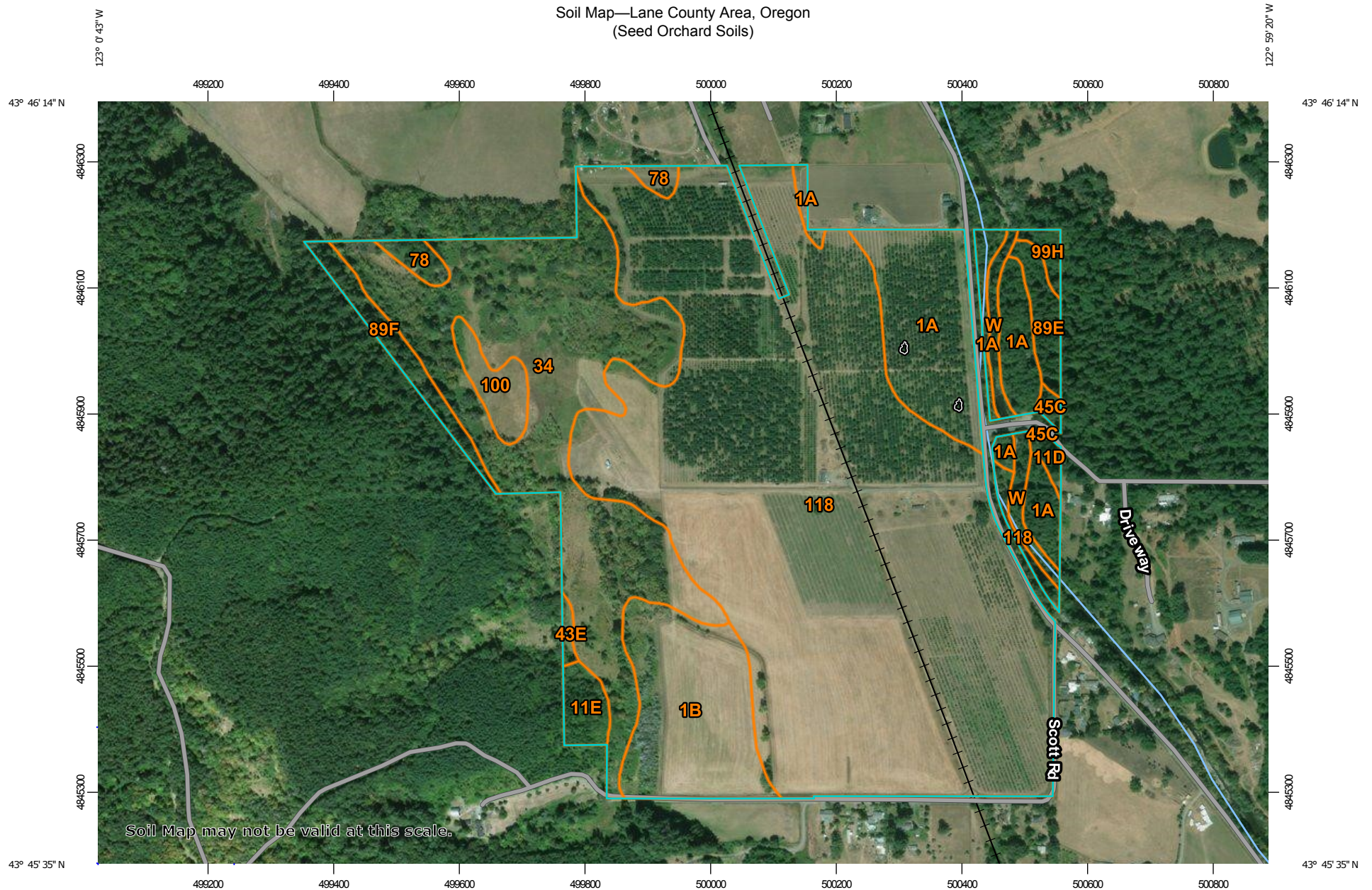

Soil Map may not be valid at this scale.

Map Scale: 1:8,520 if printed on A landscape (11" x 8.5") sheet.

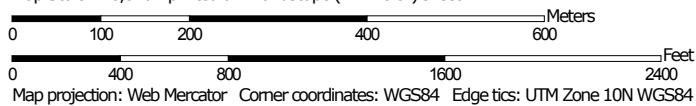

**Natural Resources  
Conservation Service**

Web Soil Survey  
National Cooperative Soil Survey

7/25/2018  
Page 1 of 3

Soil Map—Lane County Area, Oregon  
(Seed Orchard Soils)

## MAP LEGEND

### Area of Interest (AOI)

 Area of Interest (AOI)

### Soils

 Soil Map Unit Polygons

 Soil Map Unit Lines

 Soil Map Unit Points

### Special Point Features



Blowout



Borrow Pit



Clay Spot



Closed Depression



Gravel Pit



Gravelly Spot



Landfill



Lava Flow



Marsh or swamp



Mine or Quarry



Miscellaneous Water



Perennial Water



Rock Outcrop



Saline Spot



Sandy Spot



Severely Eroded Spot



Sinkhole



Slide or Slip



Sodic Spot



Spoil Area



Stony Spot



Very Stony Spot



Wet Spot



Other



Special Line Features

### Water Features



Streams and Canals

### Transportation



Rails



Interstate Highways



US Routes



Major Roads



Local Roads

### Background



Aerial Photography

## MAP INFORMATION

The soil surveys that comprise your AOI were mapped at 1:20,000.

Warning: Soil Map may not be valid at this scale.

Enlargement of maps beyond the scale of mapping can cause misunderstanding of the detail of mapping and accuracy of soil line placement. The maps do not show the small areas of contrasting soils that could have been shown at a more detailed scale.

Please rely on the bar scale on each map sheet for map measurements.

Source of Map: Natural Resources Conservation Service

Web Soil Survey URL:

Coordinate System: Web Mercator (EPSG:3857)

Maps from the Web Soil Survey are based on the Web Mercator projection, which preserves direction and shape but distorts distance and area. A projection that preserves area, such as the Albers equal-area conic projection, should be used if more accurate calculations of distance or area are required.

This product is generated from the USDA-NRCS certified data as of the version date(s) listed below.

Soil Survey Area: Lane County Area, Oregon

Survey Area Data: Version 14, Sep 19, 2017

Soil map units are labeled (as space allows) for map scales 1:50,000 or larger.

Date(s) aerial images were photographed: Jul 18, 2013—Sep 9, 2016

The orthophoto or other base map on which the soil lines were compiled and digitized probably differs from the background imagery displayed on these maps. As a result, some minor shifting of map unit boundaries may be evident.

## Map Unit Legend

Map Unit Symbol	Map Unit Name	Acres in AOI	Percent of AOI
1A	Abiqua silty clay loam, 0 to 3 percent slopes	18.5	9.0%
1B	Abiqua silty clay loam, 3 to 5 percent slopes	14.5	7.0%
11D	Bellpine silty clay loam, 12 to 20 percent slopes	0.6	0.3%
11E	Bellpine silty clay loam, 20 to 30 percent slopes	2.1	1.0%
34	Courtney gravelly silty clay loam	40.7	19.8%
43E	Dixonville-Philomath-Hazelair complex, 12 to 35 percent slopes	0.5	0.2%
45C	Dupee silt loam, 3 to 20 percent slopes	0.5	0.2%
78	McAlpin silty clay loam	1.8	0.9%
89E	Nekia silty clay loam, 20 to 30 percent slopes	2.4	1.2%
89F	Nekia silty clay loam, 30 to 50 percent slopes	3.2	1.6%
99H	Ochrepts and Umbrepts, very steep	0.9	0.4%
100	Oxley gravelly silt loam	2.8	1.3%
118	Salem gravelly silt loam	114.8	55.8%
W	Water	2.7	1.3%
<b>Totals for Area of Interest</b>		<b>205.9</b>	<b>100.0%</b>