

CARROLL LAND SURVEYING
495 EAST MAIN STREET, SUITE 1
HOHENWALD, TN 38462
PHONE (931)796-1654
FAX (931) 796 1651
PHONE (931) 379-7811
EMAIL: csurvey@bellsouth.net

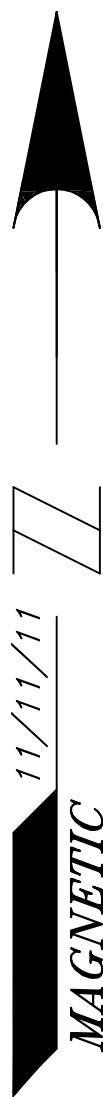

RAYMOND COOK
Deed Book 5, Page 928
Tax Map 154, Parcel 23.05

CERTIFICATE OF OWNERSHIP AND DEDICATION
I (WE) HEREBY CERTIFY THAT I AM (WE ARE) THE OWNER(S) OF THE PROPERTY SHOWN AND DESCRIBED HEREON AS EVIDENCED IN BOOK NUMBER 27 PAGE 289 COUNTY REGISTERS OFFICE, AND THAT I (WE) HEREBY ADOPT THIS PLAN OF SUB-DIVISION WITH MY (OUR) FREE CONSENT. ESTABLISH THE MINIMUM RESTRICTION LINES, AND THAT OFFERS OF IRREVOCABLE DEDICATION FOR ALL PUBLIC WAYS, UTILITIES, AND OTHER FACILITIES HAVE BEEN FILLED.

DATE SCOTT VERNON DAVIDSON
DATE SANDRA LEE DAVIDSON

RICHARD CLAYTON
Deed Book 110, Page 334
Tax Map 162, Parcel 8.04

PASS 3" IRONWOOD
TREE AT 28.61'

CERTIFICATION

I, KENNETH CARROLL, LICENSED LAND SURVEYOR, DO HEREBY CERTIFY THAT THIS PLAT WAS PREPARED UNDER MY DIRECTION, THAT IT IS MY OPINION THAT THIS SURVEY MEETS OR EXCEEDS THE STANDARDS OF PRACTICE FOR A CATEGORY 1 SURVEY, AND THAT THE RATIO OF PRECISION OF THE UNADJUSTED SURVEY WAS 1:10,000 + AS SHOWN HEREON.

Kenneth Carroll
KENNETH CARROLL
TENN. REG NO. 1335

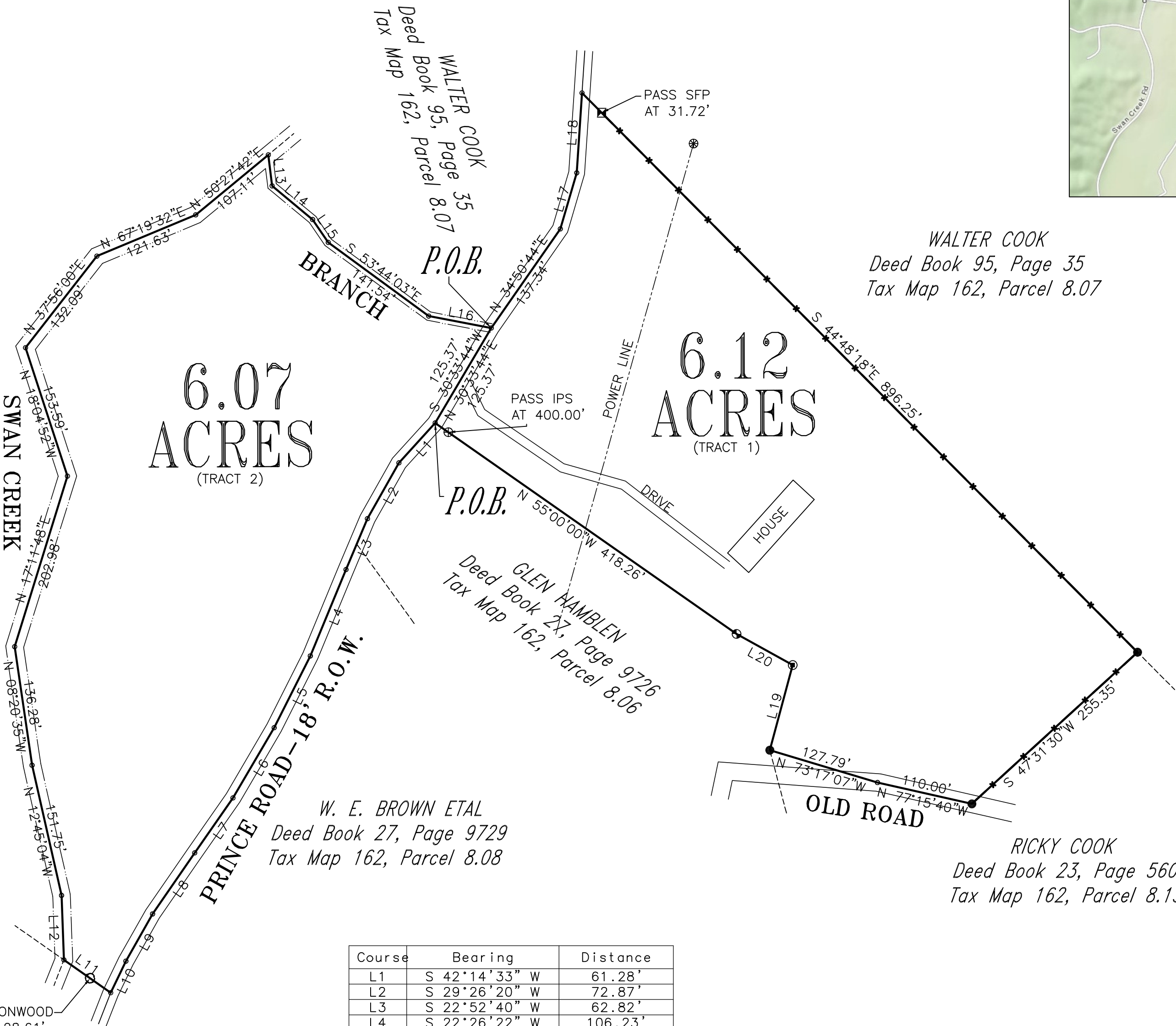

VICINITY MAP
(NOT TO SCALE)

WALTER COOK
Deed Book 95, Page 35
Tax Map 162, Parcel 8.07

GLEN HAMBLIN
Deed Book 27, Page 9726
Tax Map 162, Parcel 8.06

W. E. BROWN ETAL
Deed Book 27, Page 9729
Tax Map 162, Parcel 8.08

RICKY COOK
Deed Book 23, Page 560
Tax Map 162, Parcel 8.13

Course	Bearing	Distance
L1	S 42°14'33" W	61.28'
L2	S 29°26'20" W	72.87'
L3	S 22°52'40" W	62.82'
L4	S 22°26'22" W	106.23'
L5	S 26°43'43" W	91.43'
L6	S 30°22'23" W	92.53'
L7	S 34°51'58" W	76.16'
L8	S 34°35'41" W	84.35'
L9	S 29°28'39" W	61.62'
L10	S 25°39'57" W	39.80'
L11	N 55°00'00" W	65.00'
L12	N 02°06'26" W	73.39'
L13	S 06°59'17" E	35.47'
L14	S 50°15'18" E	59.90'
L15	S 34°21'34" E	31.51'
L16	S 79°10'18" E	72.48'
L17	N 16°18'42" E	66.45'
L18	N 03°47'26" E	90.99'
L19	N 15°02'10" E	100.23'
L20	N 61°00'00" W	73.00'

- LEGEND**
P.O.B. = POINT OF BEGINNING
R.O.W. = RIGHT-OF-WAY
⊕ = IRON PIN SET
● = IRON PIN FOUND
⊠ = STEEL FENCE POST
○ = TREE
○ = FLAT BAR
⊙ = GRADER BLADE

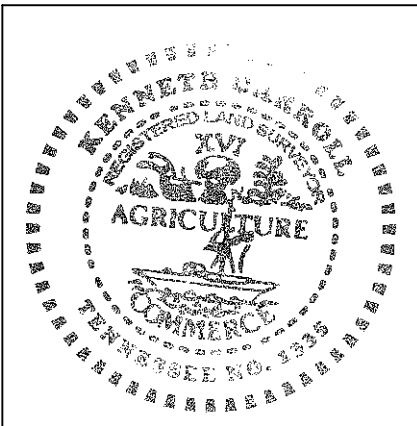
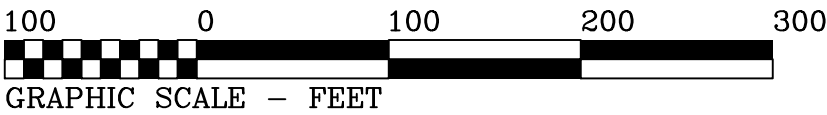

SURVEY FOR SCOTT DAVIDSON		
SCALE: 1" = 100'	APPROVED BY: KENNETH CARROLL	DRAWN BY: BR
DATE: 11/11/11	REVISED: / /	
12TH CIVIL DISTRICT - HICKMAN COUNTY, TN		
REF: DEED BOOK 27, PAGE 289 TAX MAP 162, PARCELS 8.00 & 8.02		JOB NAME: DAS1111 (JC)