

FOR SALE

710.72 Acres of
Rural Residential /
Recreational Land

Rattlesnake Bar Road
Pilot Hill, CA
El Dorado County

\$1,500,000

PENINSULA PLAYGROUND ACREAGE

Rural Residential/Recreational Land For Sale! Mixed use 710.72 acre parcel of land located on Rattlesnake Bar Road south of Pilot Hill. Parcel contains 4 APNs with varied terrain including 1 mile of Folsom Lake frontage. Vegetation includes oak savannah, wooded peaks and canyons. Access to Peninsula Campground and Folsom Lake trails make this property an excellent choice for buyers looking for a rural life style coupled with endless recreation possibilities with subdivision potential for developers.



TRI Outdoor Properties

LAND BROKERAGE / Recreational · Agricultural · Conservation

A Division of TRI Commercial Real Estate

Building Great Relationships Between People and the Outdoors

**SERVING
NORTHERN & CENTRAL
CALIFORNIA**

PENINSULA PLAYGROUND ACREAGE

Property has over 1 mile of Folsom Lake frontage with panoramic vistas and views.

TRI *Outdoor Properties*

LAND BROKERAGE / Recreational · Agricultural · Conservation

A Division of TRI Commercial Real Estate

Building Great Relationships Between People and the Outdoors

SERVING
NORTHERN & CENTRAL
CALIFORNIA

PENINSULA PLAYGROUND ACREAGE

Rattlesnake Bar
Pilot Hill, CA 95664
Cross Street: Queercus Road

APN: 104-030-06
104-030-07
104-050-03
104-050-04

Acres: 710.72 Acres

Elevation Minimum/Maximum:
approximately 600 Feet - 1,200 Feet

Latitude: 38.776681
Longitude: -121.093545

Zoning: Rural Residential

MLS# on Metrolist: 17009175

Price: \$1,500,000
Terms: Cash or Term. Call Agent for
details.

Improvements: 4 parcels, paved road
frontage; 7+/- Ac spring fed lake. 80
gpm well, electrical power to property;
over 1 mile of Folsom Lake frontage.
Easy access to Peninsula Campground
and Folsom Lake trails.



TRI *Outdoor Properties*
LAND BROKERAGE / Recreational · Agricultural · Conservation
A Division of TRI Commercial Real Estate
Building Great Relationships Between People and the Outdoors

SERVING
NORTHERN & CENTRAL
CALIFORNIA



PENINSULA PLAYGROUND ACREAGE



TRI *Outdoor Properties*

LAND BROKERAGE / Recreational · Agricultural · Conservation

A Division of TRI Commercial Real Estate

Building Great Relationships Between People and the Outdoors

SERVING
NORTHERN & CENTRAL
CALIFORNIA

PENINSULA PLAYGROUND ACREAGE



Property has well developed road system throughout

TRI *Outdoor Properties*

LAND BROKERAGE / Recreational · Agricultural · Conservation

A Division of TRI Commercial Real Estate

Building Great Relationships Between People and the Outdoors

**SERVING
NORTHERN & CENTRAL
CALIFORNIA**

PENINSULA PLAYGROUND ACREAGE

El Dorado County +/-710.72 acres

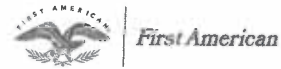

myFirstAm® Tax Map

, Pilot Hill, CA 95664

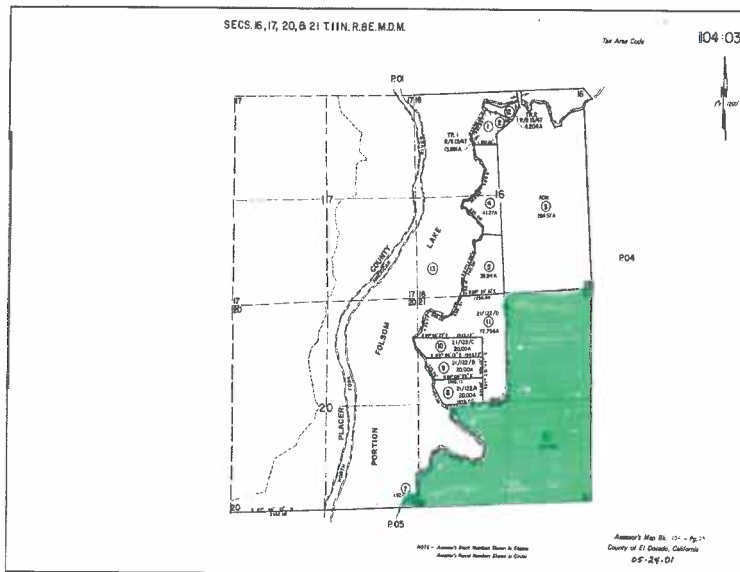

Limitation of Liability for Informational Report

IMPORTANT - READ CAREFULLY: THIS REPORT IS NOT AN INSURED PRODUCT OR SERVICE OR A REPRESENTATION OF THE CONDITION OF TITLE TO REAL PROPERTY. IT IS NOT AN ABSTRACT, LEGAL OPINION, OPINION OF TITLE, TITLE INSURANCE COMMITMENT OR PRELIMINARY REPORT, OR ANY FORM OF TITLE INSURANCE OR GUARANTY. THIS REPORT IS ISSUED EXCLUSIVELY FOR THE BENEFIT OF THE APPLICANT THEREFOR, AND MAY NOT BE USED OR RELIED UPON BY ANY OTHER PERSON. THIS REPORT MAY NOT BE REPRODUCED IN ANY MANNER WITHOUT FIRST AMERICAN'S PRIOR WRITTEN CONSENT. FIRST AMERICAN DOES NOT REPRESENT OR WARRANT THAT THE INFORMATION HEREIN IS COMPLETE OR FREE FROM ERROR, AND THE INFORMATION HEREIN IS PROVIDED WITHOUT ANY WARRANTIES OF ANY KIND, AS-IS, AND WITH ALL FAULTS. AS A MATERIAL PART OF THE CONSIDERATION GIVEN IN EXCHANGE FOR THE ISSUANCE OF THIS REPORT, RECIPIENT AGREES THAT FIRST AMERICAN'S SOLE LIABILITY FOR ANY LOSS OR DAMAGE CAUSED BY AN ERROR OR OMISSION DUE TO INACCURATE INFORMATION OR NEGLIGENCE IN PREPARING THIS REPORT SHALL BE LIMITED TO THE FEE CHARGED FOR THE REPORT. RECIPIENT ACCEPTS THIS REPORT WITH THIS LIMITATION AND AGREES THAT FIRST AMERICAN WOULD NOT HAVE ISSUED THIS REPORT BUT FOR THE LIMITATION OF LIABILITY DESCRIBED ABOVE. FIRST AMERICAN MAKES NO REPRESENTATION OR WARRANTY AS TO THE LEGALITY OR PROPRIETY OF RECIPIENT'S USE OF THE INFORMATION HEREIN.

Tax Map , Pilot Hill, CA 95664

2/3/2017

Page 1 (of 1)

©2005-2017 First American Financial Corporation and/or its affiliates. All rights reserved.



myFirstAm® Tax Map

, Pilot Hill, CA 95664

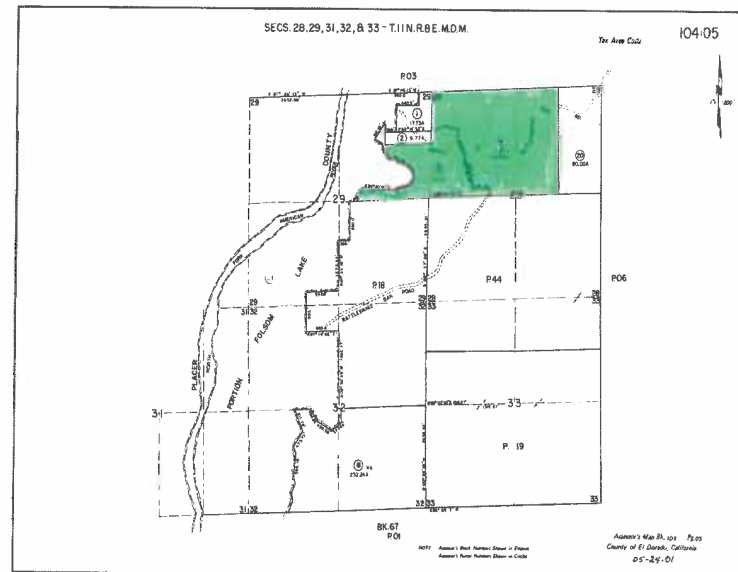

Limitation of Liability for Informational Report

IMPORTANT - READ CAREFULLY: THIS REPORT IS NOT AN INSURED PRODUCT OR SERVICE OR A REPRESENTATION OF THE CONDITION OF TITLE TO REAL PROPERTY. IT IS NOT AN ABSTRACT, LEGAL OPINION, OPINION OF TITLE, TITLE INSURANCE COMMITMENT OR PRELIMINARY REPORT, OR ANY FORM OF TITLE INSURANCE OR GUARANTY. THIS REPORT IS ISSUED EXCLUSIVELY FOR THE BENEFIT OF THE APPLICANT THEREFOR, AND MAY NOT BE USED OR RELIED UPON BY ANY OTHER PERSON. THIS REPORT MAY NOT BE REPRODUCED IN ANY MANNER WITHOUT FIRST AMERICAN'S PRIOR WRITTEN CONSENT. FIRST AMERICAN DOES NOT REPRESENT OR WARRANT THAT THE INFORMATION HEREIN IS COMPLETE OR FREE FROM ERROR, AND THE INFORMATION HEREIN IS PROVIDED WITHOUT ANY WARRANTIES OF ANY KIND, AS-IS, AND WITH ALL FAULTS. AS A MATERIAL PART OF THE CONSIDERATION GIVEN IN EXCHANGE FOR THE ISSUANCE OF THIS REPORT, RECIPIENT AGREES THAT FIRST AMERICAN'S SOLE LIABILITY FOR ANY LOSS OR DAMAGE CAUSED BY AN ERROR OR OMISSION DUE TO INACCURATE INFORMATION OR NEGLIGENCE IN PREPARING THIS REPORT SHALL BE LIMITED TO THE FEE CHARGED FOR THE REPORT. RECIPIENT ACCEPTS THIS REPORT WITH THIS LIMITATION AND AGREES THAT FIRST AMERICAN WOULD NOT HAVE ISSUED THIS REPORT BUT FOR THE LIMITATION OF LIABILITY DESCRIBED ABOVE. FIRST AMERICAN MAKES NO REPRESENTATION OR WARRANTY AS TO THE LEGALITY OR PROPRIETY OF RECIPIENT'S USE OF THE INFORMATION HEREIN.

Tax Map , Pilot Hill, CA 95664

2/3/2017

Page 1 (of 1)

©2005-2017 First American Financial Corporation and/or its affiliates. All rights reserved.

TRI Outdoor Properties

LAND BROKERAGE / Recreational · Agricultural · Conservation

A Division of TRI Commercial Real Estate

Building Great Relationships Between People and the Outdoors

SERVING
NORTHERN & CENTRAL
CALIFORNIA

PENINSULA PLAYGROUND ACREAGE

El Dorado County +/-710.72 acres

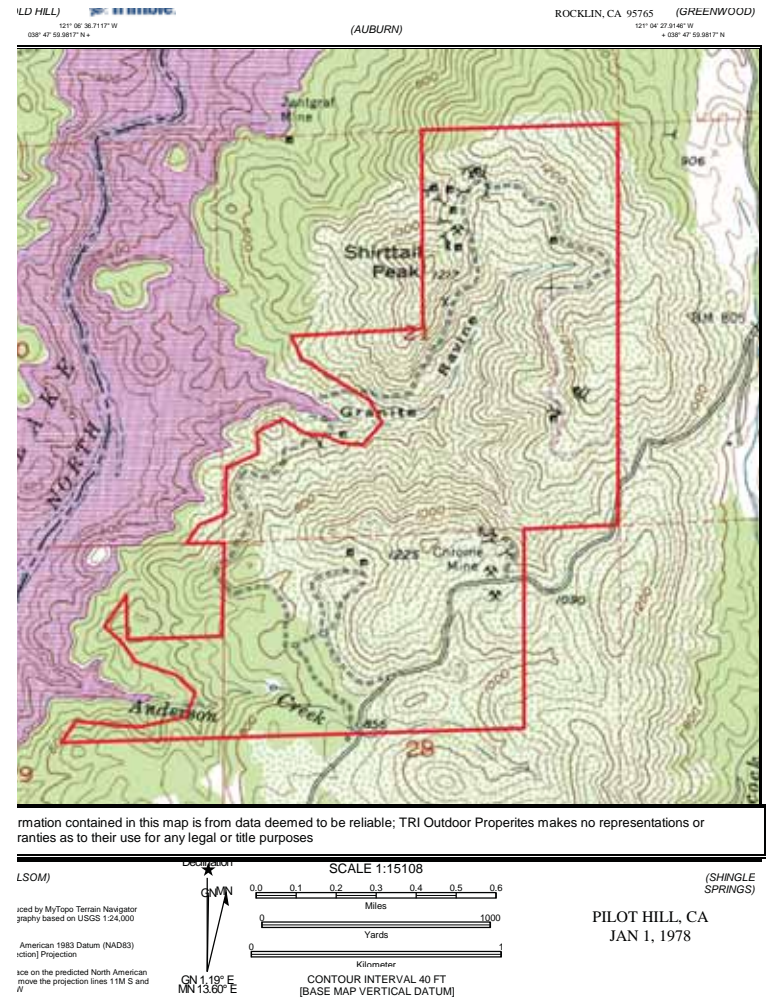

TRI Outdoor Properties
LAND BROKERAGE / Recreational · Agricultural · Conservation
A Division of TRI Commercial Real Estate
Building Great Relationships Between People and the Outdoors

**SERVING
NORTHERN & CENTRAL
CALIFORNIA**

PENINSULA PLAYGROUND ACREAGE

TRI Outdoor Properties

LAND BROKERAGE | Recreational · Agricultural · Conservation
A Division of TRI Commercial Real Estate Services, Inc.

Contact:

Mike Kuppenbender, SIOR, CCIM, ALC
BRE: 00811112

Olen Zirkle, ALC
BRE: 01190000

Tel: 866.761.7930

Fax: 916.960.5799

2209 Plaza Drive, Suite 100
Rocklin, CA 95765

www.trioutdoorproperties.com



- ^ Award-Winning Wineries
- ^ Fishing
- ^ Water & Snow Skiing
- ^ Camping
- ^ Bicycling
- ^ Horseback Riding
- ^ And Much More



TRI Outdoor Properties

LAND BROKERAGE / Recreational · Agricultural · Conservation

A Division of TRI Commercial Real Estate

Building Great Relationships Between People and the Outdoors

**SERVING
NORTHERN & CENTRAL
CALIFORNIA**