

# JAMES B. BURLESON

Third Floor, Coryell County Courthouse

GATESVILLE, TEXAS 76528  
817-865-5290

Registered Public Surveyor  
Coryell County Surveyor

Land Title Surveying

Subdivision Lots and Farms  
Topographical Surveying

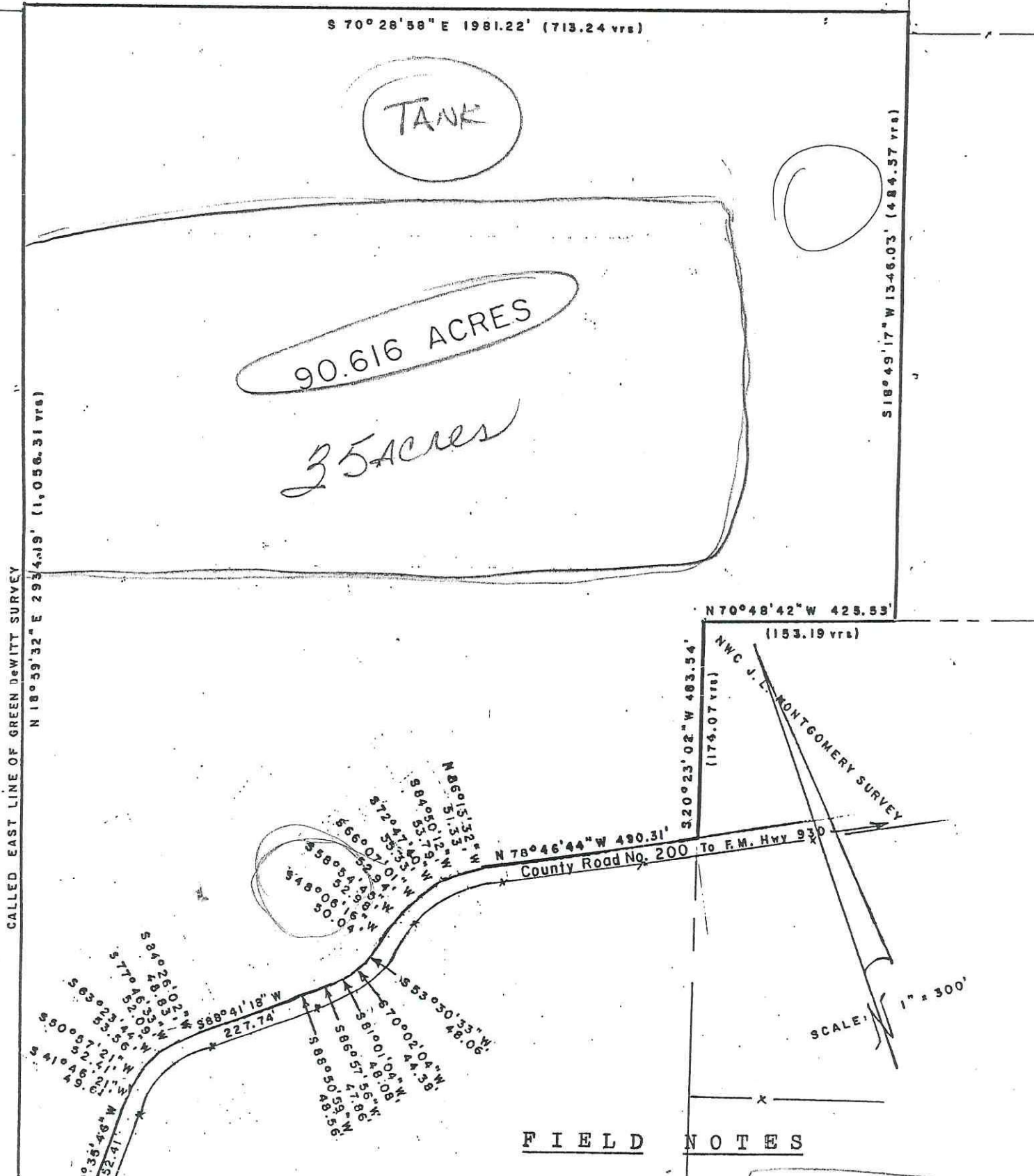

FIELD NOTES

BEGINNING at the occupied Northwest corner of the J. L. Montgomery Survey, same being an ell corner of said McCrory Survey and this tract;

THENCE: South 20° 23' 02" West 483.54 feet to the North margin of a graveled County Road (C.R. 200);

THENCE: along and with said North margin,  
North 78° 46' 44" West 490.31 feet,  
North 86° 13' 32" West 51.33 feet,  
South 84° 50' 12" West 53.79 feet,  
South 72° 47' 40" West 55.33 feet,  
South 66° 07' 01" West 52.94 feet,  
South 58° 54' 45" West 52.98 feet,  
South 48° 06' 16" West 50.04 feet,  
South 53° 30' 33" West 48.06 feet,  
South 70° 02' 04" West 44.38 feet,  
South 81° 01' 04" West 48.08 feet,  
South 86° 57' 56" West 47.86 feet,  
South 88° 50' 59" West 48.56 feet,  
South 88° 41' 18" West 227.74 feet,  
South 84° 26' 02" West 48.83 feet,  
South 77° 46' 33" West 52.09 feet,  
South 63° 23' 44" West 53.56 feet,  
South 50° 57' 21" West 52.41 feet,  
South 41° 46' 21" West 49.01 feet,  
South 39° 35' 46" West 252.41 feet,  
South 39° 48' 03" West 51.73 feet,  
South 43° 31' 11" West 49.15 feet,  
South 49° 11' 34" West 48.43 feet,  
South 60° 25' 52" West 48.08 feet,  
South 66° 58' 47" West 47.87 feet and  
South 74° 44' 22" West 25.59 feet to the occupied  
East line of the Green DeWitt Survey, same being a West line  
of said McCrory Survey and this tract;

THENCE: North 18° 59' 32" East 2934.19 feet to an iron pin found for the Northwest corner of this tract in said occupied Survey line;

THENCE: South 70° 28' 58" East 1981.22 feet to an iron pin set in found rock pile for the Northeast corner of this tract in the occupied West line of the B. Herzog Survey, A-512, same being an East line of said McCrory Survey;

THENCE: South 18° 49' 17" West 1346.03 feet to the occupied Southwest corner of said Herzog Survey in the North line of said Montgomery Survey;

THENCE: North 70° 48' 42" West 425.53 feet to the place of beginning and containing 90.616 acres of land.