

LAND FOR SALE

Garfield Table Pivot & Range



Location: From North Platte, Nebraska the property is approximately 20 miles north on Hwy 83, then 5 miles east on Garfield Table Rd., and 4 miles south on N. Maxwell Rd to the northwest corner of the property; or from Maxwell, NE the property is 16 miles north on Maxwell Road, then 1 mile east on Nieden Road to the southwest corner of the property.

Legal Description: W1/2 Section 6-T15N-R27W of the 6th P.M., Lincoln County, Nebraska.

Acres: 316.26 Tax Assessed Acres

Taxes: 2017 Real Estate taxes payable in 2018 are \$6,007.96

Land Use: The property includes 131 pivot irrigated acres and 173 range land acres.

Water: 138.422 Certified Irrigated Acres in the Twin Platte NRD. The TPNRD has no pumping restrictions.

Irrigation: Electrogator pivot, Case engine, Lima generator, Amarillo gearhead, and 1,000 gallon fuel tank

Possession: Possession at Closing.

Price: \$857,000

Comments: A peaceful rural setting including productive cropland, rangeland, and possible home site. Livestock water provided by a windmill and 30' bottomless tank. This property offers upland game hunting for the outdoorsman.

Contact: **Bruce Dodson, AFM; Listing Agent 308-539-4455 or bruce@agriaffiliates.com**
Mike Polk, John Childears, Tony Eggleston, Chase Dodson, Don Walker, Dallas Dodson, Brian Reynolds



Bruce Dodson, AFM
Listing Agent

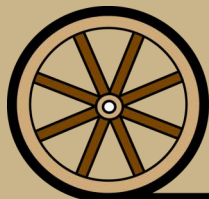

Offered Exclusively By:

AGRI AFFILIATES, INC.
Providing Farm - Ranch Real Estate Services

Information contained herein was obtained from sources deemed reliable. We have no reason to doubt the accuracy, but the information is not guaranteed. Prospective Buyers should verify all information. All maps provided by Agri Affiliates, Inc. are approximations only, to be used as a general guideline, and not intended as survey accurate. As with any agricultural land, this property may include noxious weeds. Agri Affiliates, Inc. and all agents are acting as Agent of the Seller.

NORTH PLATTE OFFICE
P.O. Box 1166
401 Halligan Drive
North Platte, NE 69103
www.agriaffiliates.com
(308) 534-9240
Fax (308) 534-9244

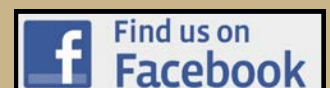

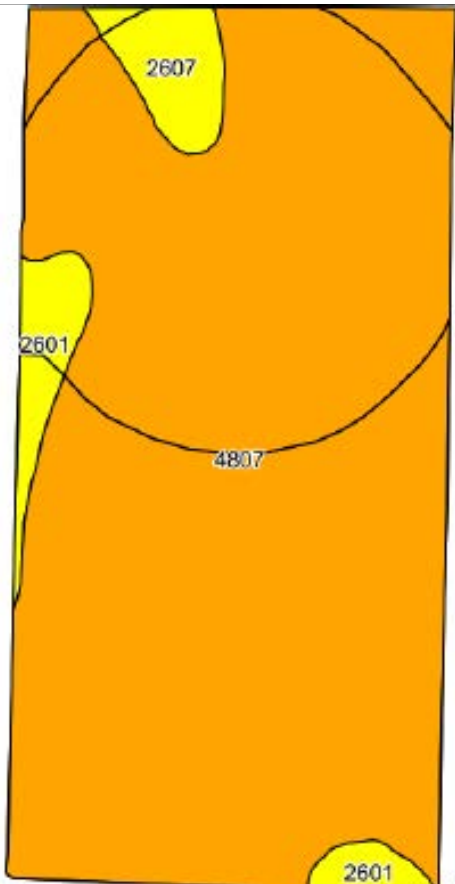
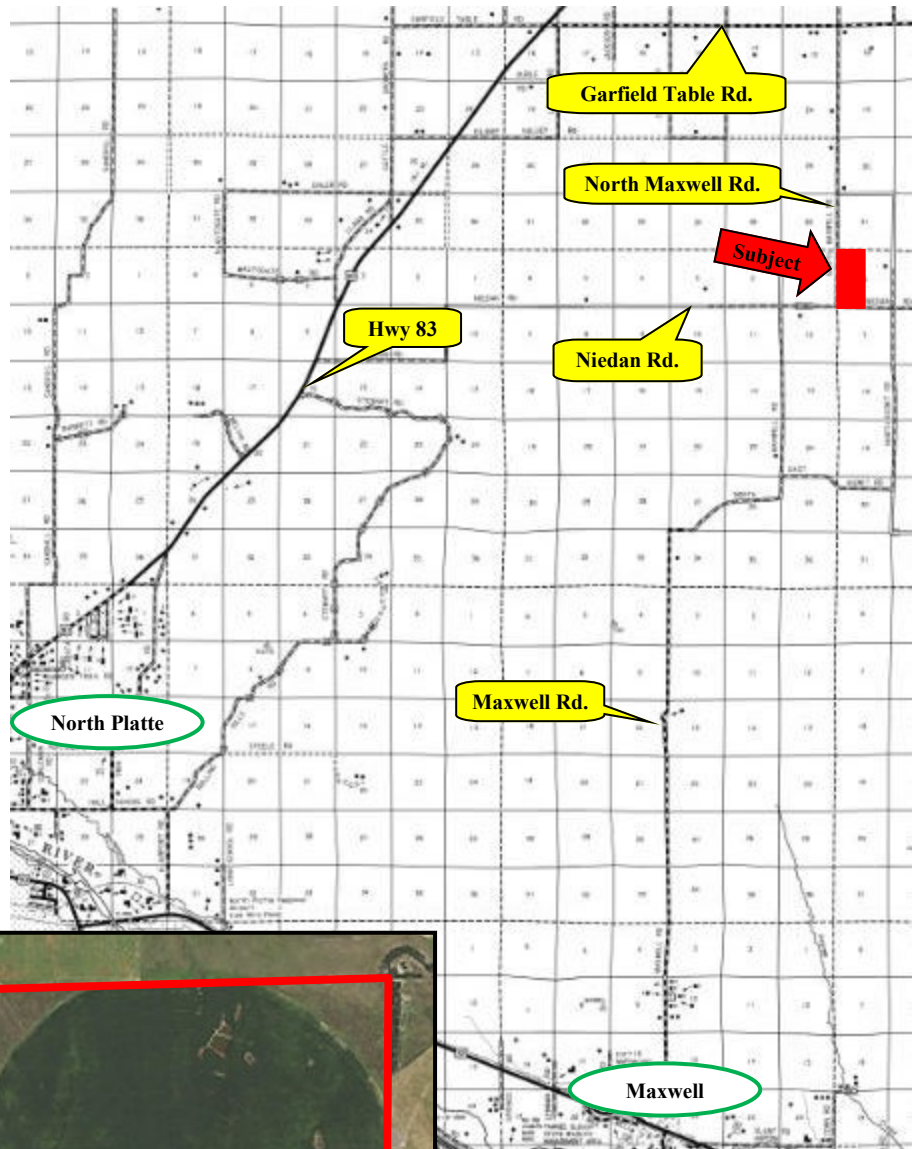

Code	Soil Description	Acres	Percent of field	Non-Irr Class Legend	Non-Irr Class %c	Irr Class %c
4807	Valentine fine sand, rolling, 9 to 24 percent slopes	295.47	92.1%		Vle	
2601	Hersh soils, 3 to 6 percent slopes	14.31	4.5%		Ille	Ille
2607	Hersh-Valentine loamy fine sands, 0 to 6 percent slopes	11.17	3.5%		IVe	IVe