

COPYRIGHT 2003

THIS SURVEY IS PROTECTED BY ALL
APPLICABLE STATE AND FEDERAL COPYRIGHT
LAWS. THIS SURVEY IS VOID WITHOUT AN
ORIGINAL SIGNATURE AND SEAL.

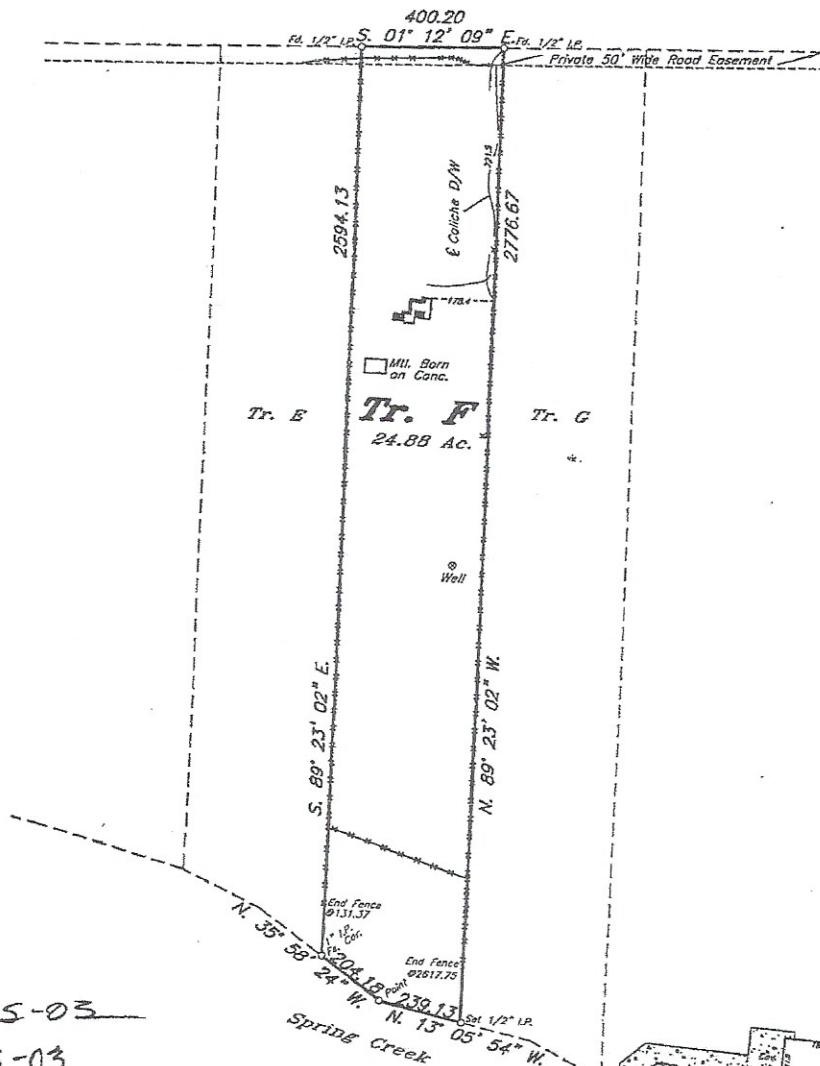

9-15-03
GL 9-15-03



Scale: 1" = 400'

5574 COUNTY ROAD 101

PLAT SHOWING A SURVEY OF TRACT F, BENDING BROOK
ESTATES SUBDIVISION, IRION COUNTY, TEXAS.

As per plat recorded in Plat Records 5A, Irion County, Texas.

Certification is hereby made that a survey was made on the ground under my supervision according to the minimum standards of the Professional Land Surveying Practices Act and the General Rules of Procedures and Practices set forth by the Texas Board of Professional Land Surveying.

This survey is prepared for the exclusive use and benefit of the parties listed.
Use of this survey by a third party may not be transferred or assigned.

Surveyed on the ground September 5, 2003.

Survey For:
IRION COUNTY ABSTRACT
CF NO.: 02416
Lofan (buyer)

James G. "Stormy" Kimrey
REGISTERED PROFESSIONAL LAND SURVEYOR NO. 2319



SK ENGINEERING 1122 S. BRYANT BLVD. SAN ANGELO, TEXAS 76903 325.655.1288

03-A-1275