



Creekside Ranch Home Site

Address: 22957 Tombill Rd., Ramona, CA 92065

Description: Opportunity awaits at this 15.99 acre home site, located in the desirable Creekside Ranch community. Colorful and fragrant native chaparral fills the area. Surrounded by custom homes and scenic hillsides, this property provides the beauty of country living with the convenience of being in close proximity to town. A seasonal creek traverses the property, inviting wildlife and tranquility. Paved access leads to the site and utilities are immediately available. Come explore this unique property and discover all the possibility that awaits!

Price: \$62,900.00

APN: 285-090-81-00

Contact: Kent Dover; KentDoverProperties@gmail.com; 415-205-8742
Donn Bree; Donn@Donn.com; 800-371-6669

CREEKSIDE RANCH HOME SITE

22957 Tombill Rd., Ramona, CA 92065



\$62,900



Opportunity awaits at this 15.99 acre home site, located in the desirable Creekside Ranch community. Colorful and fragrant native chaparral fills the area. Surrounded by custom homes and scenic hillsides, this property provides the beauty of country living with the convenience of being in close proximity to town. A seasonal creek traverses the property, inviting wildlife and tranquility. Paved access leads to the site and utilities are immediately available. Come explore this unique property and discover all the possibility that awaits!



RED HAWK REALTY

Junction Hwy78 & Hwy 79
Santa Ysabel, CA 92070

KentDoverProperties@gmail.com

Www.Donn.com

DRE#02047735



RED HAWK REALTY

Junction Hwy 78 & Hwy 79
Santa Ysabel, CA 92070

Donn@Donn.com

Www.DONN.com

DRE#01109566

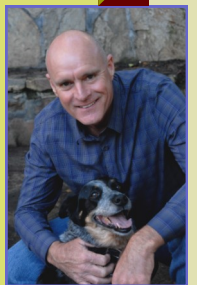

We Know the Backcountry!

APN#285-090-81-00

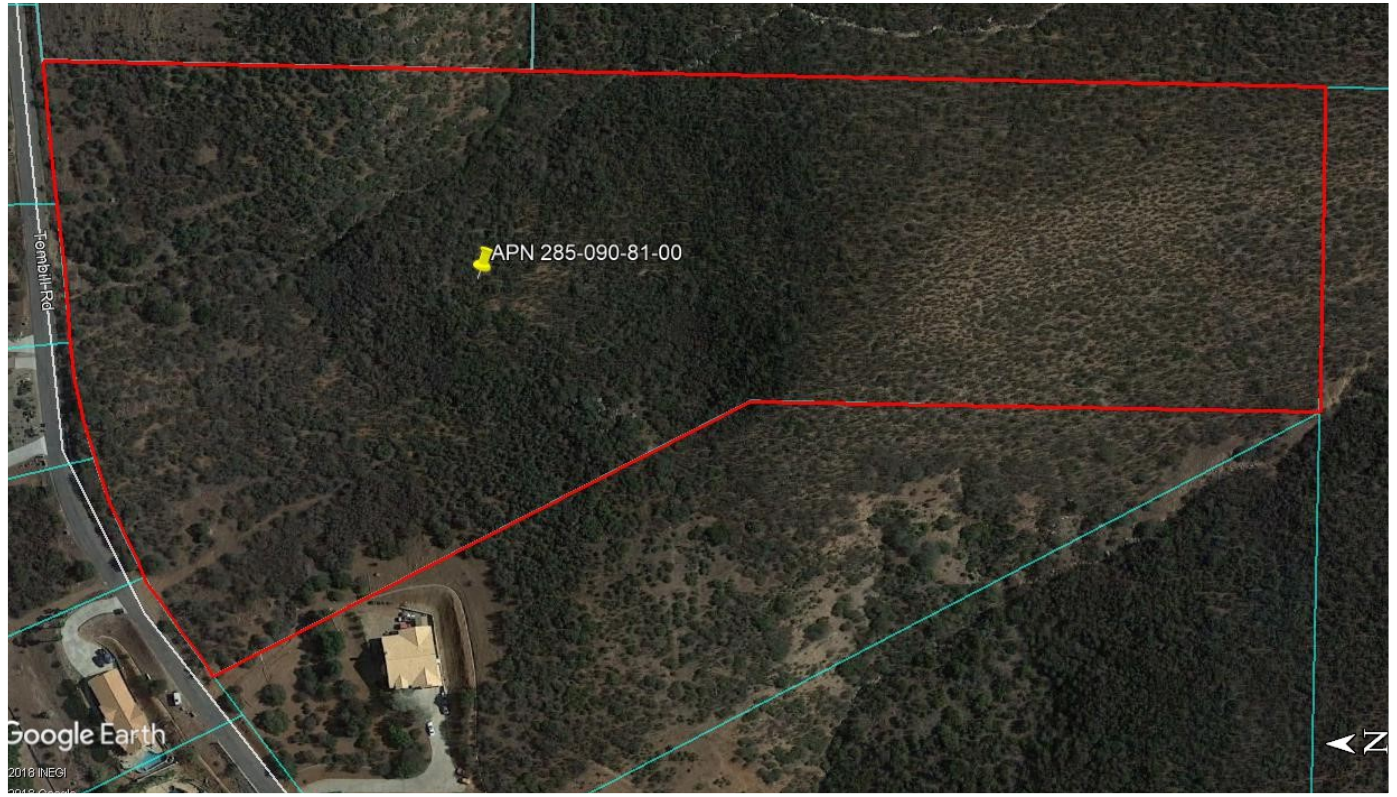

"We Know The Backcountry!"



Property Description



Creekside Ranch Home Site

APN 285-090-81-00

22957 Tombill Rd., Ramona, CA 92065



INTRODUCTION & OVERVIEW

Beautiful 15.99 acre offering on the outskirts of Ramona. The Creekside Ranch area is conveniently located yet tucked away, affording an ideal convergence of country living and convenience. Light residential development, paved roads and scenic views make this setting highly desirable. Abundant, designated open space ensures preservation of the native chaparral and wildlife. A seasonal creek runs through the property, adding tranquility and character. Approximately 1 acre of buildable space, with power on-site and water available. Drill a well or install a water meter, or both.

NATURAL SETTING

Topographically, the surrounding countryside is varied. Rolling hills frame the Ramona Valley, creating a unique micro-climate, recognized as being ideal for viticulture and agriculture in general. Wildlife is abundant in the area: deer and turkey roam freely, while raptors and other rare species of animals can still be found here because of the availability of water and cover in this area.

AREA INFORMATION

The Ramona Valley has come to be recognized for its unique climate, which lends itself to excellent grape production. Agriculture is still the dominant economic activity in the Ramona area. Vineyards, horse and cattle ranches are the backdrop for the landscape of light residential development. There are many fine restaurants and lodging accommodations in the surrounding area of this centrally, yet privately located property.

Recreation & Lifestyle

There are many recreational activities available in the area. Miles of hiking, biking and equestrian trails are located nearby. In addition, art galleries, shopping, golfing and dining at Ramona Oaks, and a variety of other opportunities for each family member can be easily accessed.

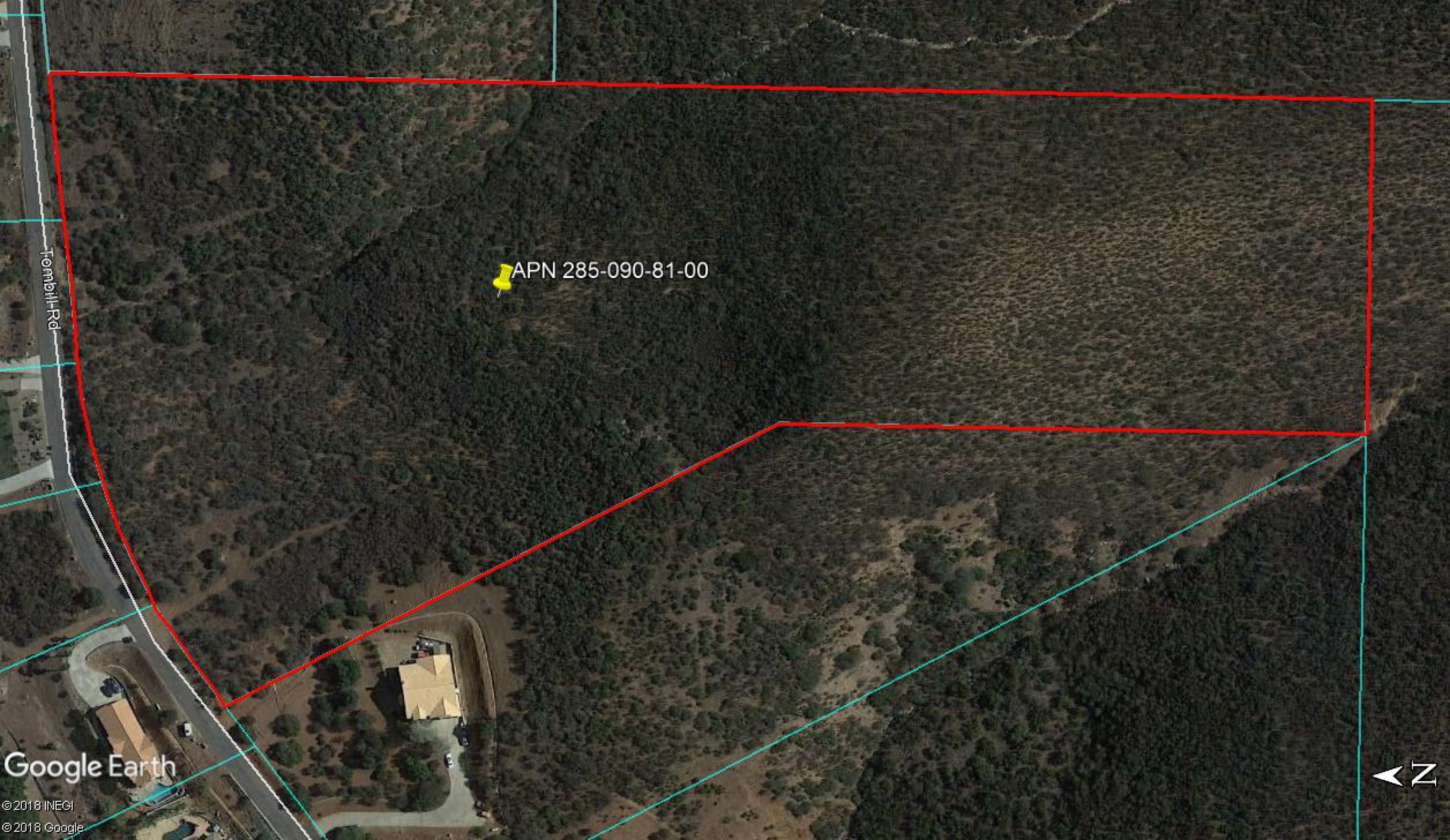

Tomball Rd

APN 285-090-81-00

Google Earth

© 2018 INEGI

© 2018 Google

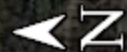

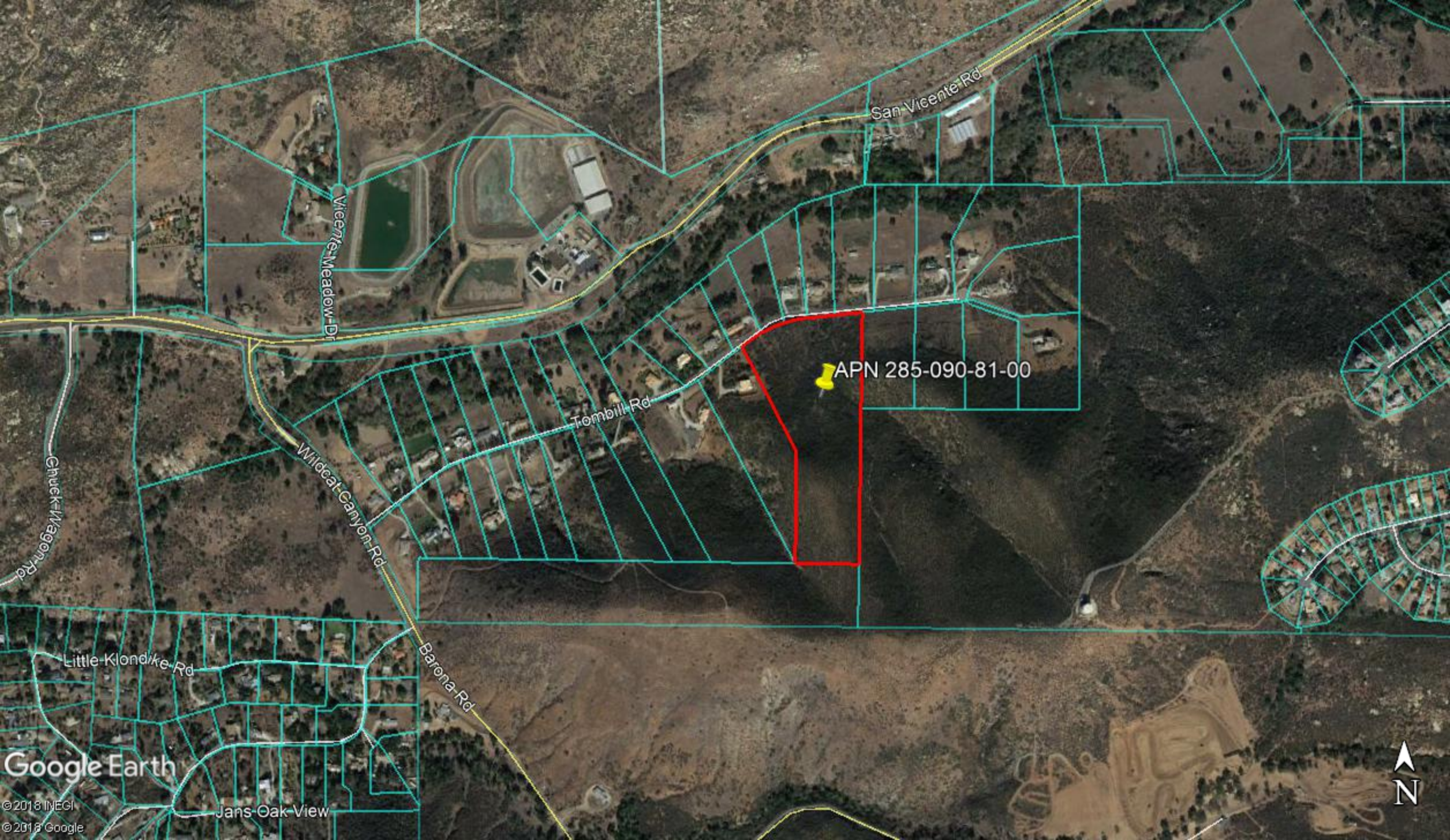

San Vicente Rd

Vicente Meadow Dr

APN 285-090-81-00

Tombill Rd

Wildcat Canyon Rd

Barona Rd

Little Klondike Rd

Google Earth

© 2018 INEGI
© 2018 Google

Jans Oak View



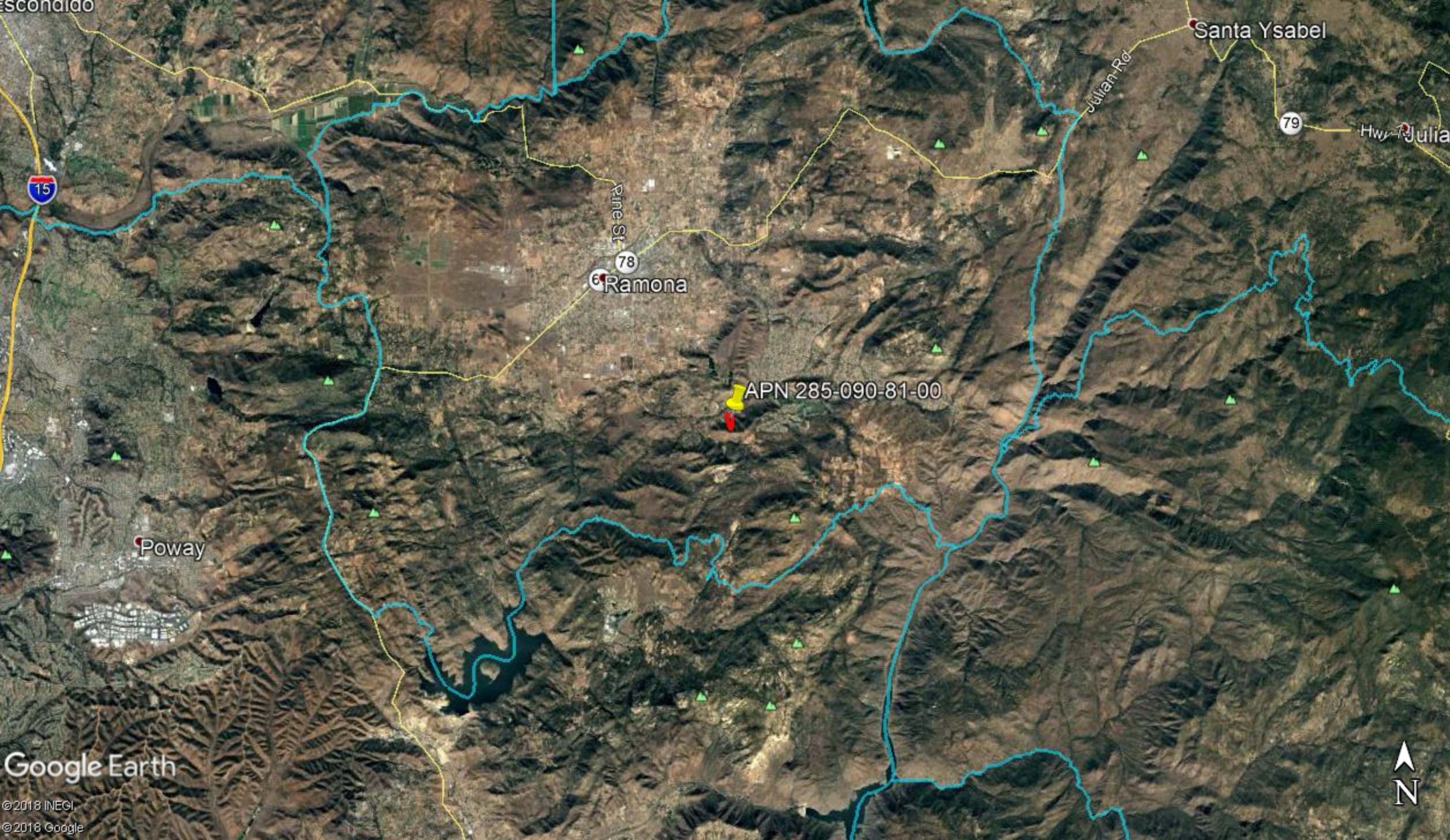

Google Earth

©2018 INEGI
©2018 Google

APN 285-090-81-00

Google Earth

© 2018 INEGI
© 2018 Google



PLANNING & DEVELOPMENT SERVICES

Preliminary Review of Resources for IS/EA Preparation

Disclaimer: This report is completed on a regional level with conservative data. The information provided is to be used as screening criteria only. All data is subject to review and may be verified through project site visits. This report may also include user generated static output from an internet mapping site. The information in this preliminary report may or may not be accurate, current, or reliable and may need to be changed on the basis of a more specific review.

Report Run Date/Time:	11/12/2018 1:35:12 PM
Project Manager:	
Land Development Manager:	
Project Record ID:	
Project Environmental Review (ER) ID:	
Assessor's Parcel Number(s):	2850908100
Project Name:	

2850908100

General Information

USGS Quad Name/County Quad Number:	El Cajon Mtn./26
Section/Township/Range:	Canada De San Vicente Y Mesa
Tax Rate Area:	65057
Thomas Guide:	/
Site Address:	22957 Tombill Rd Ramona 92065-4455
Parcel Size (acres):	15.99
Board of Supervisors District:	2

Public Service and Utility Districts

Water/Irrigation District:	Ramona Muni Water Imp Dist A; Ramona Municipal Water District
Sewer District:	None
Fire Agency:	Ramona Municipal Water District
School District:	Unified Ramona

General Plan Information

General Plan Regional Category:	Semi-Rural
General Plan Land Use Designation:	Semi-Rural Residential (Sr-4) 1 Du/4 Ac
Community Plan:	Ramona
Rural Village Boundary:	None
Village Boundary:	None
Special Study Area :	None

Zoning Information

Use Regulation:	A70
Animal Regulation:	L
Density:	-
Minimum Lot Size:	2Ac
Maximum Floor Area Ratio:	-
Floor Area Ratio:	-
Building Type:	C
Height:	G
Setback:	C
Lot Coverage:	-
Open Space:	-
Special Area Regulations:	-

Aesthetic

The site is located within one mile of a State Scenic Highway.	No
The site contains steep slopes > 25%.	Yes
The site is located within Dark Skies "Zone A".	No

Agricultural Resources

The site is a Farmland Mapping and Monitoring Program (FMMP) designated farmland.	No
The site contains Prime Soils.	No
There is evidence of active agriculture on the project site.	Please Refer To Aerial Imagery
Sunset Zone:	20
The site is located within an Agricultural Preserve.	No
The site is in a Williamson Act Contract.	No

Biological Resources

Eco-Region:	Central Foothills
Vegetation Map	37120 Southern Mixed Chaparral
The site may contain rare/listed plants and animals found in the Sensitive Species matrix.	Yes
The site is located within a Quino Checkerspot Butterfly Survey Area.	Yes
The site contains Wetlands.	No
The site is within one mile of Biological Easements.	Yes
The site is within one mile of Multiple Species Conservation Program (MSCP) Pre-Approved Mitigation Area (PAMA).	Yes (Draft: No)
The site is within MSCP Boundaries.	No (Draft: North)
The site is outside of MSCP and within 500 feet of:	
Coastal Sage Scrub	No
Maritime Succulent Scrub	No
Diegan Coastal Sage Scrub	Yes
Inland Form (>1,000 ft. elevation)	No
Coastal Sage - Chaparral Scrub	Yes
Flat-Topped Buckwheat/Montane Buckwheat Scrub	No
None of the above	No
The site is located within the North County Habitat Evaluation Map. If yes, list the Habitat Value.	Yes: High; Very High
The site is located within the Ramona Grassland area.	No
The site is located within three miles of a National Wildlife Refuge. If yes, list the name of the Refuge.	No

Cultural and Paleontological Resources (*always confirm with Cultural and Paleontology Specialists)

Geological Formation:	Cretaceous Plutonic
Paleo Sensitivity:	Zero
Paleo Monitoring:	No Monitoring Required

Geology

Alquist-Priolo Zone:	No
County Special Study Zone:	No
Quaternary/Pre-Quaternary Fault:	No
Potential Liquefaction Area:	Yes
Soils Hydrologic Group:	C; D
The site is located in a Landslide Susceptibility Area. If yes, list the Landslide Category.	No
The site is located within a High Shrink Swell Zone (Expansive Soil).	No
The site is located within an area categorized as high or moderate potential for unique geologic features. If yes, name the unique geologic features.	No

Mineral Resources

The site is located within a Mineral Resource Category.

Yes: Mrz-3 (No Alluvium/No Mines)

Hazard Flooding

The site is located within a FEMA flood area.

No

The site is located within 1/2 mile from a FEMA flood area.

No

The site is located within a County Flood Plain area.

No

The site is located within 1/2 mile from a County Flood Plain area.

No

The site is located within a County Floodway.

No

The site is located within 1/2 mile from a County Floodway.

No

The site is located within a Dam Inundation Zone.

No

Hazardous Materials

Schools are located within 1/4 mile of the project.

No

The site is located on or within 250 feet of the boundary of a parcel containing a historic waste disposal/burn site.

No

The site is located within one mile of a property that may contain military munitions (UXO-Unexploded Ordnance).

No

The site is located within 1000 feet of buried waste in a landfill.

No

The site is listed in the Hazardous Material Establishment Listing. If yes, list name, establishment number, and permit number.

No

The site is located within 2000 feet of a listing in DTSC's Site Mitigation and Brownfields Reuse Program Database ("CalSites" EnviroStor Database).

No

The site is listed on the Geotracker listing.

No

The site is listed on the Resource Conservation and Recovery Act Information (RCRAInfo) listing for hazardous waste handlers.

No

The site is listed in the EPA's Superfund CERCLIS database.

No

The site shows evidence that prior agriculture, industrial use, or a gas station or vehicle repair shop existed onsite.

Please Refer To Aerial Imagery

The site contains existing homes or other buildings constructed prior to 1980.

Please Refer To Aerial Imagery

Airport Hazards

The site is located in a FAA Notification Zone. If yes, list the height restrictions.

No

The site (or portion of the site) is located within an Airport Influence Area. If yes, list the name of the airport.

No

The site is located within an airport safety zone. If yes, list the zone number.

No

The site is located within an Airport Land Use Compatibility Plan Area (Z.O. Section 5250, "C" Designation).

No

The site is within one mile of a private airport. If yes, list the name of the airport.

No

Hydrology and Water Quality

Hydrologic Unit:	San Diego
Sub-basin:	907.23/Gower
The site is tributary to an already impaired waterbody, as listed on the Clean Water Act Section 303(d) list? If yes, list the impaired waterbody.	Yes: San Diego River (Lower); San Vicente Reservoir; San Vicente Creek
The site is tributary to an Environmentally Sensitive Area.	Yes
The site is located in a Source Water Protection Area.	Yes

Water Supply/Groundwater

The site is located outside (east) of the County Water Authority boundary.	No
The site is in Borrego Valley.	No
The project is groundwater dependent.	No
Annual rainfall:	18 To 21 Inches

Noise

The site is within noise contours.	No
------------------------------------	----

Fire Services

The site is located in an Urban-Wildland Interface Zone.	Yes
FRA/LRA/SRA:	Sra

Additional Information

The site is located within 150 feet of Mexican Border.	No
The site is located within a Resource Conservation Area.	No
The site is located in a Special Area.	No
There are existing or proposed trails on site or adjacent properties.	No
The site is located in an urbanized area as defined by the U.S. Census Bureau.	Yes
The population has a density of 1,000 per square mile or greater.	No
The site APN is listed in the GP Housing Element inventory.	No

CEQA-Public Review Distribution Matrix

The site is located in the Desert.	No
The site is located east of the County Water Authority boundary.	No
All or a portion of the site is east of the Tecate Watershed Divide.	No
The site is located immediately adjacent to a State Highway or Freeway.	No
The site is located south of State Highway 78.	Yes
The site is located in the Coastal Zone requiring a Coastal Development Permit.	No
The site is located in the Sweetwater Basin.	No
The site is located within 2640 feet (1/2 mile) of the Cleveland National Forest.	No
There are State Parks that are located within 1/2 mile of the site, or may be substantially affected by the project. If yes, list the name of State Park(s).	No

TOPO MAP

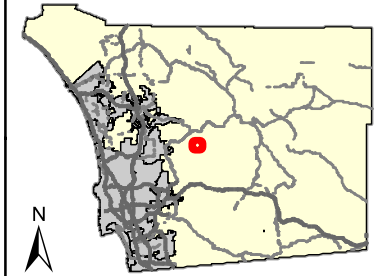
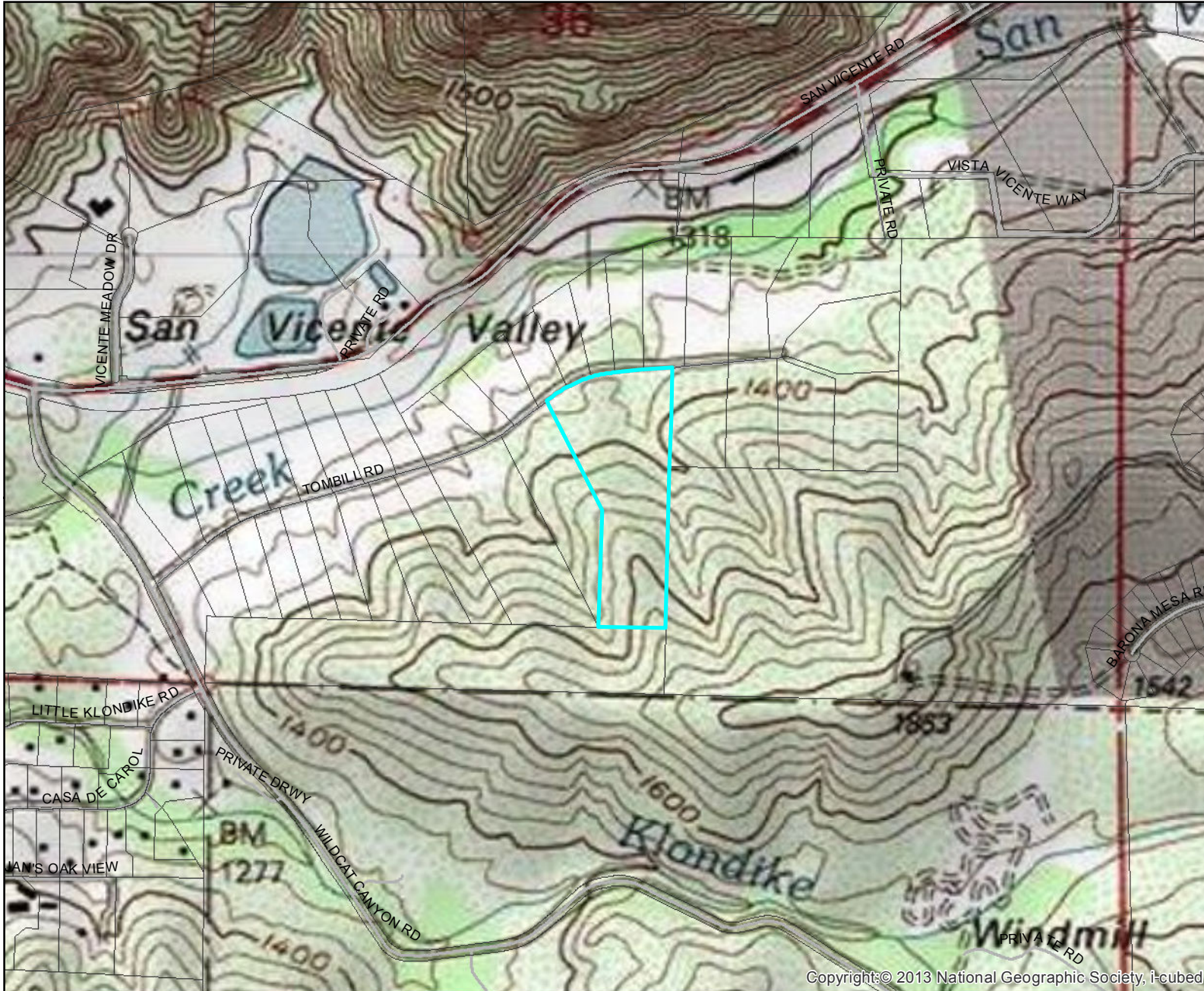

Legend:

PROJECT AREA

Notes:

0 0.1 0.2 0.3 0.4 Miles
NAD 1983 StatePlane California VI FIPS 0406 Feet
Planning and Development Services



This map is generated automatically from an internet mapping site and is for reference only.
Data layers that appear on this map may or may not be accurate, current, or otherwise reliable.
THIS MAP IS NOT TO BE USED FOR NAVIGATION.

Copyright © 2013 National Geographic Society, i-cubed

GENERAL PLAN - LAND USE

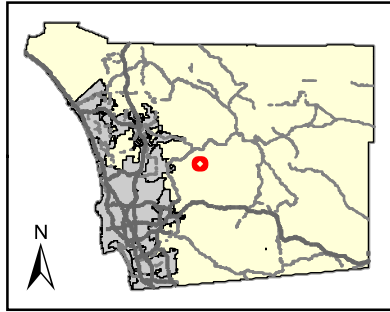
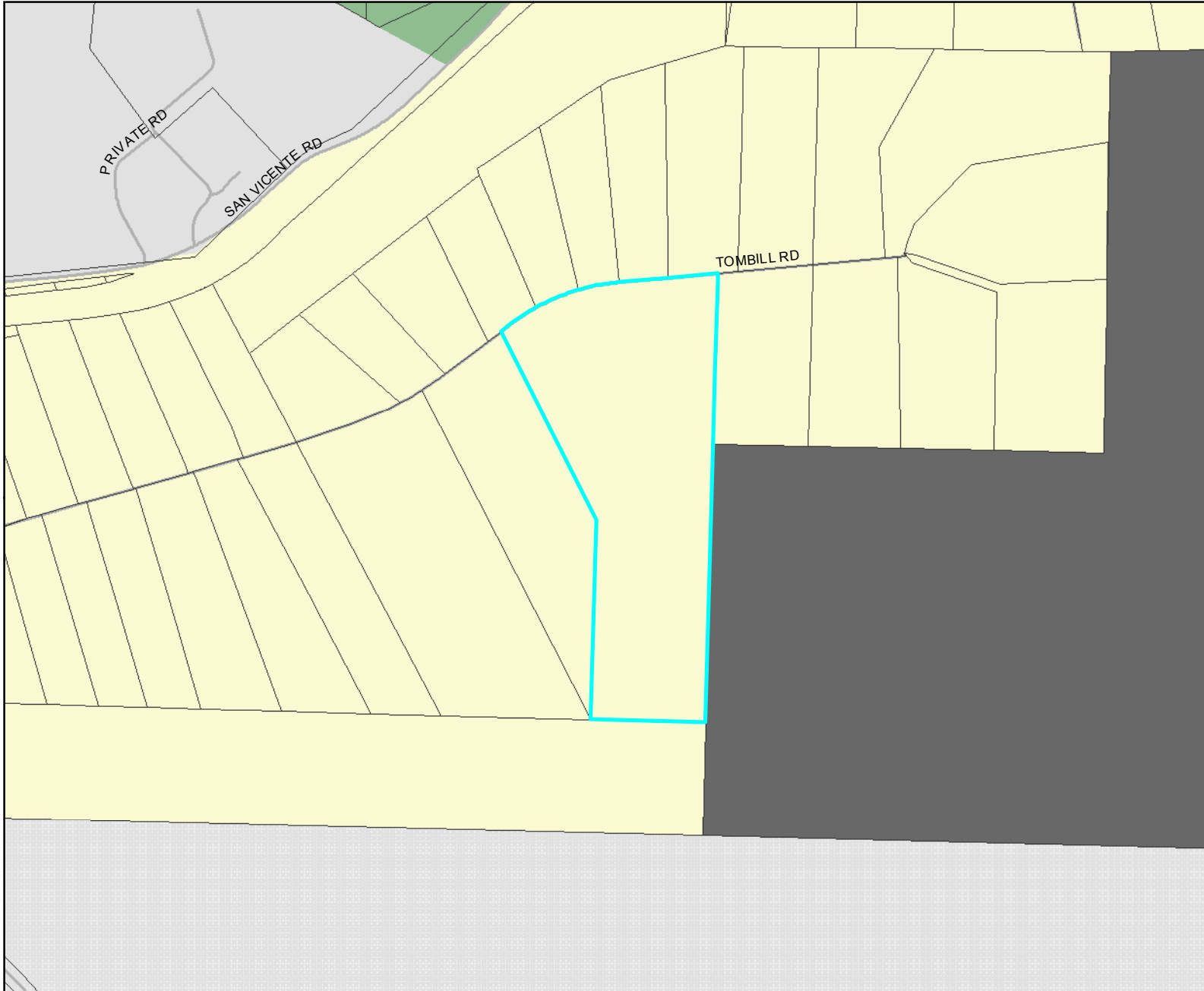

Legend:

- PROJECT AREA
- GENERAL PLAN (AUGUST 2011)**
- Village Residential (VR-30)
- Village Residential (VR-24)
- Village Residential (VR-20)
- Village Residential (VR-15)
- Village Residential (VR-10.9)
- Village Residential (VR-7.3)
- Village Residential (VR-4.3)
- Village Residential (VR-2.9)
- Village Residential (VR-2)
- Village Residential (VR-2)
- Semi-Rural Residential (SR-.5)
- Semi-Rural Residential (SR-1)
- Semi-Rural Residential (SR-2)
- Semi-Rural Residential (SR-4)
- Semi-Rural Residential (SR-10)
- Rural Lands (RL-20)
- Rural Lands (RL-40)
- Rural Lands (RL-80)
- Specific Plan Area*
- Office Professional
- Neighborhood Commercial
- General Commercial
- Rural Commercial
- Limited Impact Industrial
- Medium Impact Industrial
- High Impact Industrial
- Village Core Mixed Use
- Public/Semi-Public Facilities
- Public/Semi-Public Lands (Solid Waste Facility)
- Public Agency Lands
- Tribal Lands
- Open Space (Recreation)

0 0.065 0.13 0.195 0.26 Miles

NAD 1983 StatePlane California VI FIPS 0406 Feet
Planning and Development Services



This map is generated automatically from an internet mapping site and is for reference only.
Data layers that appear on this map may or may not be accurate, current, or otherwise reliable.
THIS MAP IS NOT TO BE USED FOR NAVIGATION.

Notes:

*Residential densities in *italics*

ZONING - USE

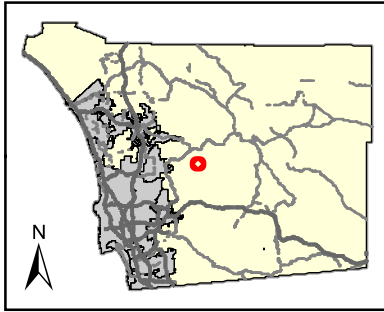
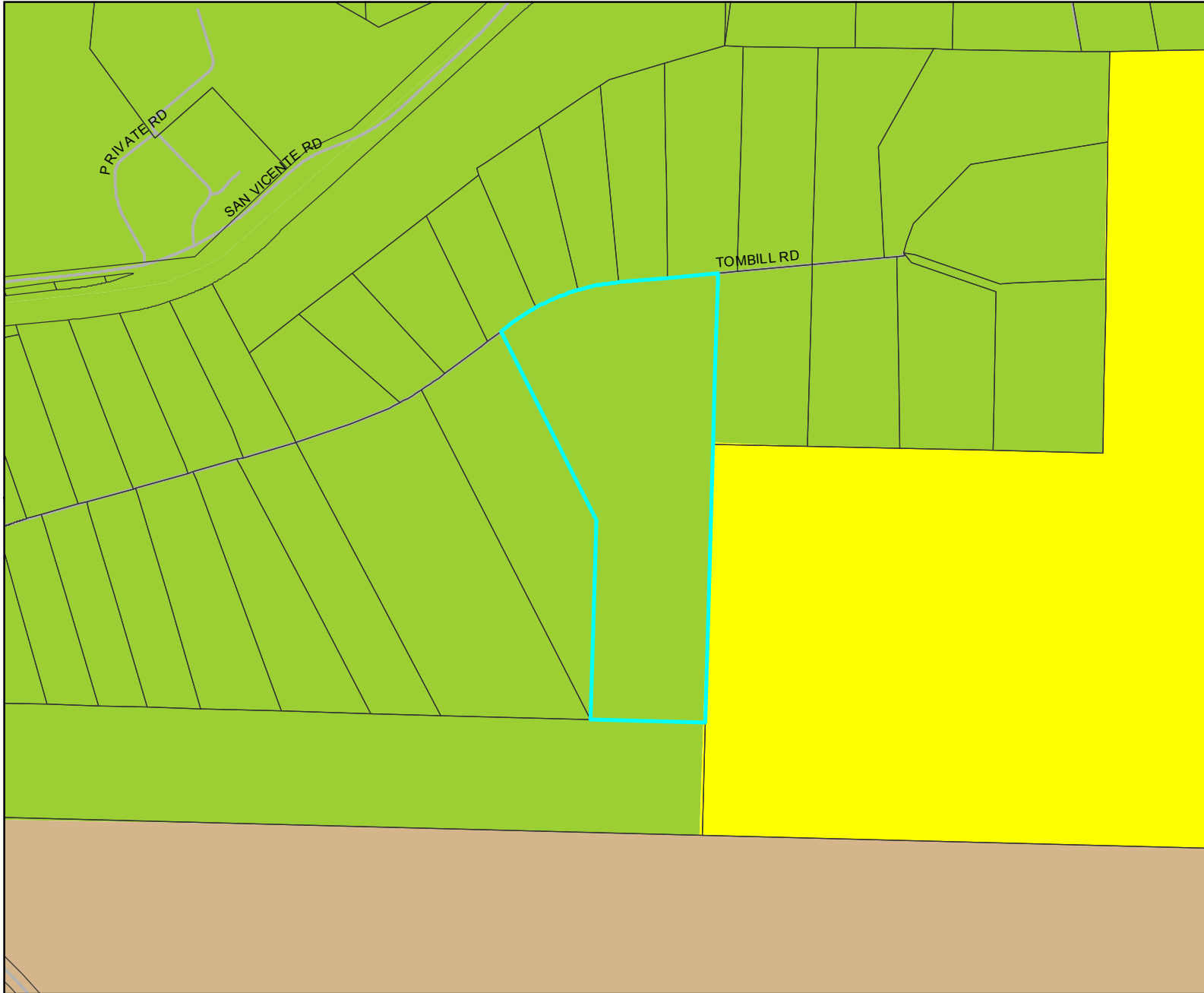

Legend:

- PROJECT AREA
- ZONING**
- USE REGULATION**
- Agriculture
- Commerical and Office
- Industrial
- Multi-Family Residential
- Residential Mobile Home
- Rural Residential
- Residential - Single
- Residential - Urban
- Residential - Variable
- Village Civic District
- Village
- Village
- Village
- Village
- Village
- Village
- Open Space
- Extractive Use
- Transportation and Utility
- Limited Control
- Specific Plan
- Holding Area
- General Rural
- City of San Diego/No Zone
- Indian Reservation

0 0.065 0.13 0.195 0.26 Miles

NAD 1983 StatePlane California VI FIPS 0406 Feet
Planning and Development Services



This map is generated automatically from an internet mapping site and is for reference only.
Data layers that appear on this map may or may not be accurate, current, or otherwise reliable.
THIS MAP IS NOT TO BE USED FOR NAVIGATION.

Notes:

SOIL

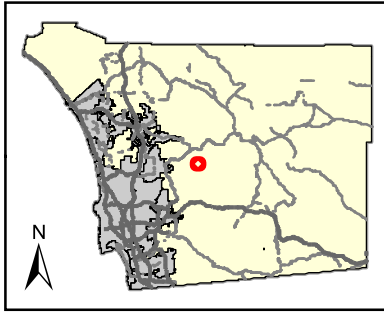
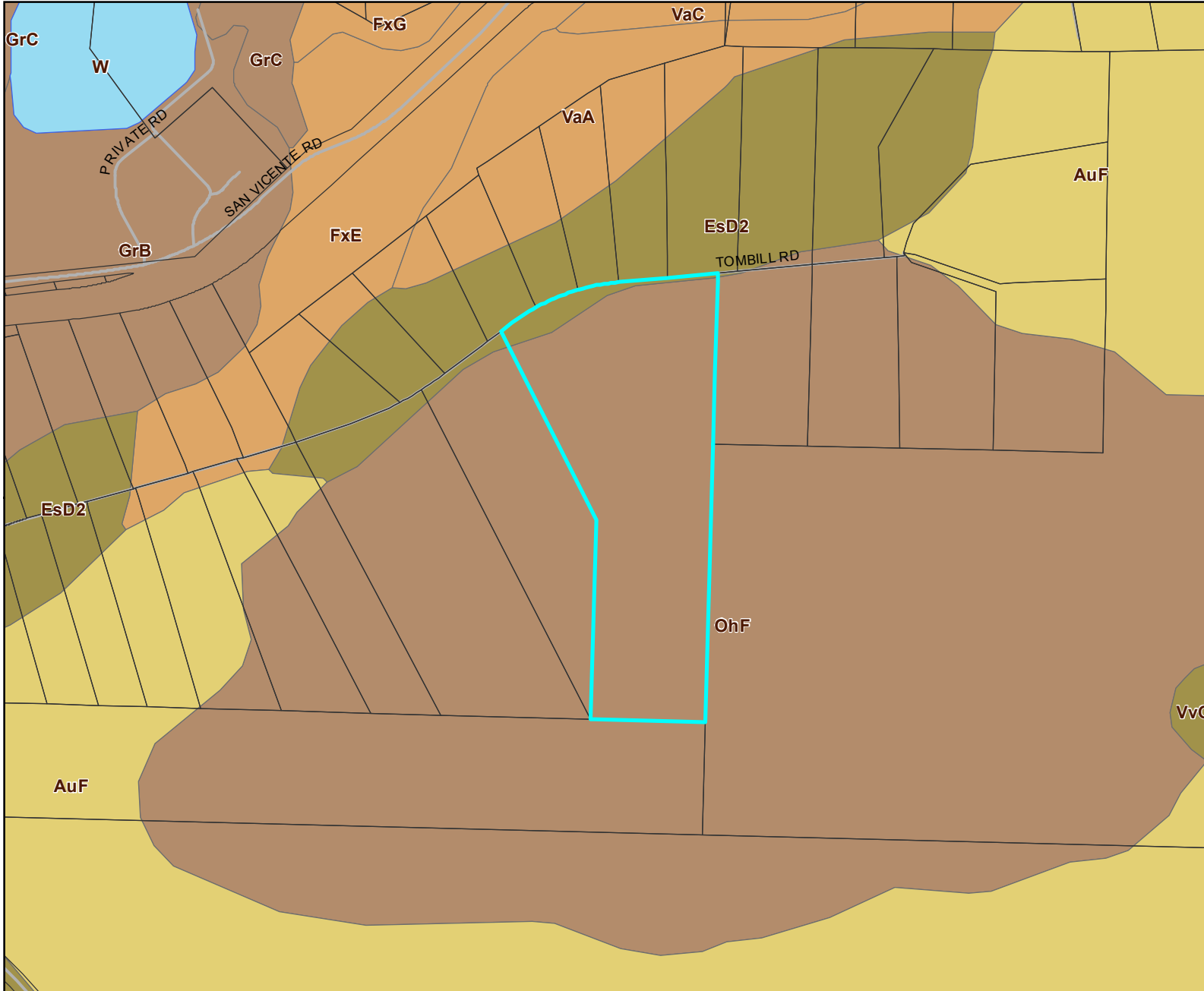

Legend:

- PROJECT AREA
- SOILS**
- ALFISOLS
- ENTISOLS
- INCEPTISOLS
- MOLLISOLS
- VERTISOLS
- OTHER
- URBAN
- WATER
- UNKNOWN

0 0.065 0.13 0.195 0.26 Miles

NAD 1983 StatePlane California VI FIPS 0406 Feet
Planning and Development Services



This map is generated automatically from an internet mapping site and is for reference only.
Data layers that appear on this map may or may not be accurate, current, or otherwise reliable.
THIS MAP IS NOT TO BE USED FOR NAVIGATION.

Notes:

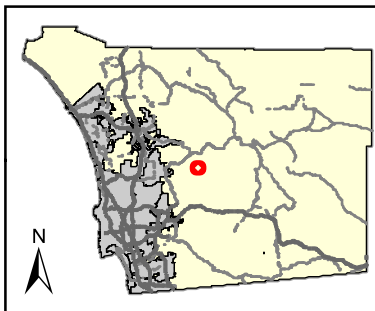

PROJECT AREA

VEGETATION CATEGORY

- Southern Foredunes, Beach, Saltpan
- Mudflats
- Coastal Sage Scrub
- Chaparral
- Grassland
- Riparian Scrub
- Riparian Woodland
- Riparian Forest
- Pinyon Juniper Woodlands
- Other Woodlands
- Oak Forest
- Vernal Pool, Meadow and Seep
- Marsh
- Coniferous Forest
- Desert Dunes (22100, 22300, 24000)
- Playas/Badlands/Mudhill Forbs
- Desert Scrub
- Desert Chaparral
- Dry Wash Woodland
- Water (including 11200, 13200)
- Urban, Disturbed Habitat, Agriculture,
- Eucalyptus Woodland

0 0.065 0.13 0.195 0.26 Miles
NAD 1983 StatePlane California VI FIPS 0406 Feet
Planning and Development Services

This map is generated automatically from an internet mapping site and is for reference only. Data layers that appear on this map may or may not be accurate, current, or otherwise reliable. THIS MAP IS NOT TO BE USED FOR NAVIGATION.

OPEN SPACE EASEMENTS

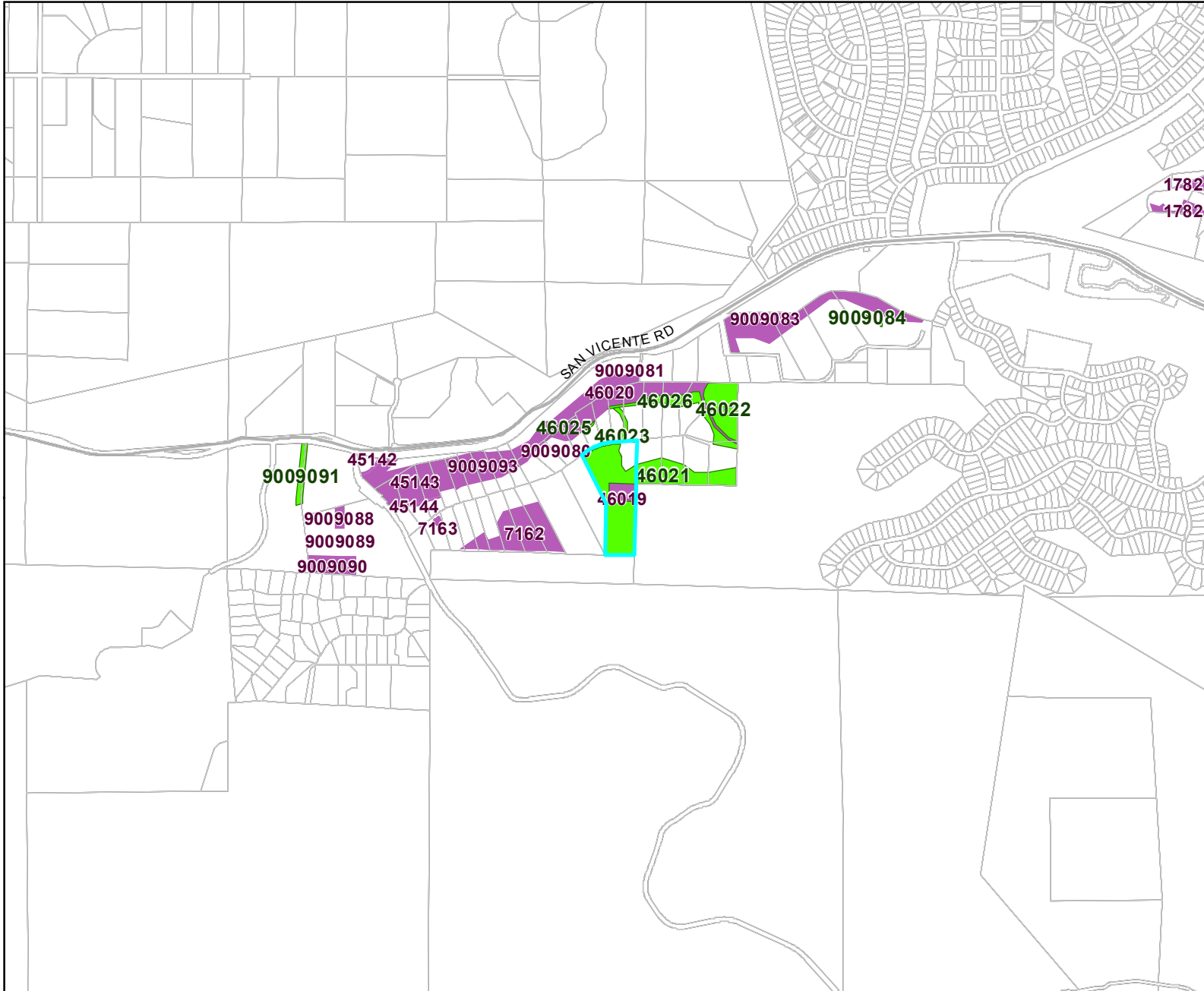
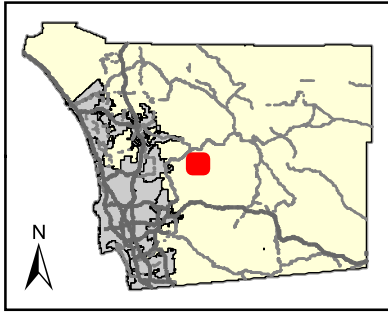

Legend:

- PROJECT AREA
- OPEN SPACE EASEMENT**
- Biological
- Conservation
- Open Space
- Private Open Space
- Recreational

0 0.25 0.5 0.75 1 Miles

NAD 1983 StatePlane California VI FIPS 0406 Feet
Planning and Development Services



This map is generated automatically from an internet mapping site and is for reference only.
Data layers that appear on this map may or may not be accurate, current, or otherwise reliable.
THIS MAP IS NOT TO BE USED FOR NAVIGATION.

Notes:

MSCP

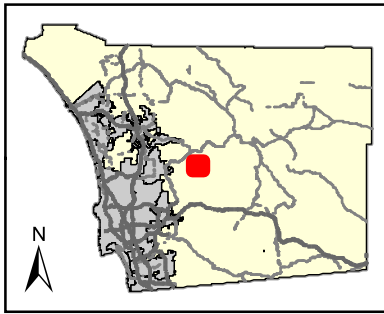
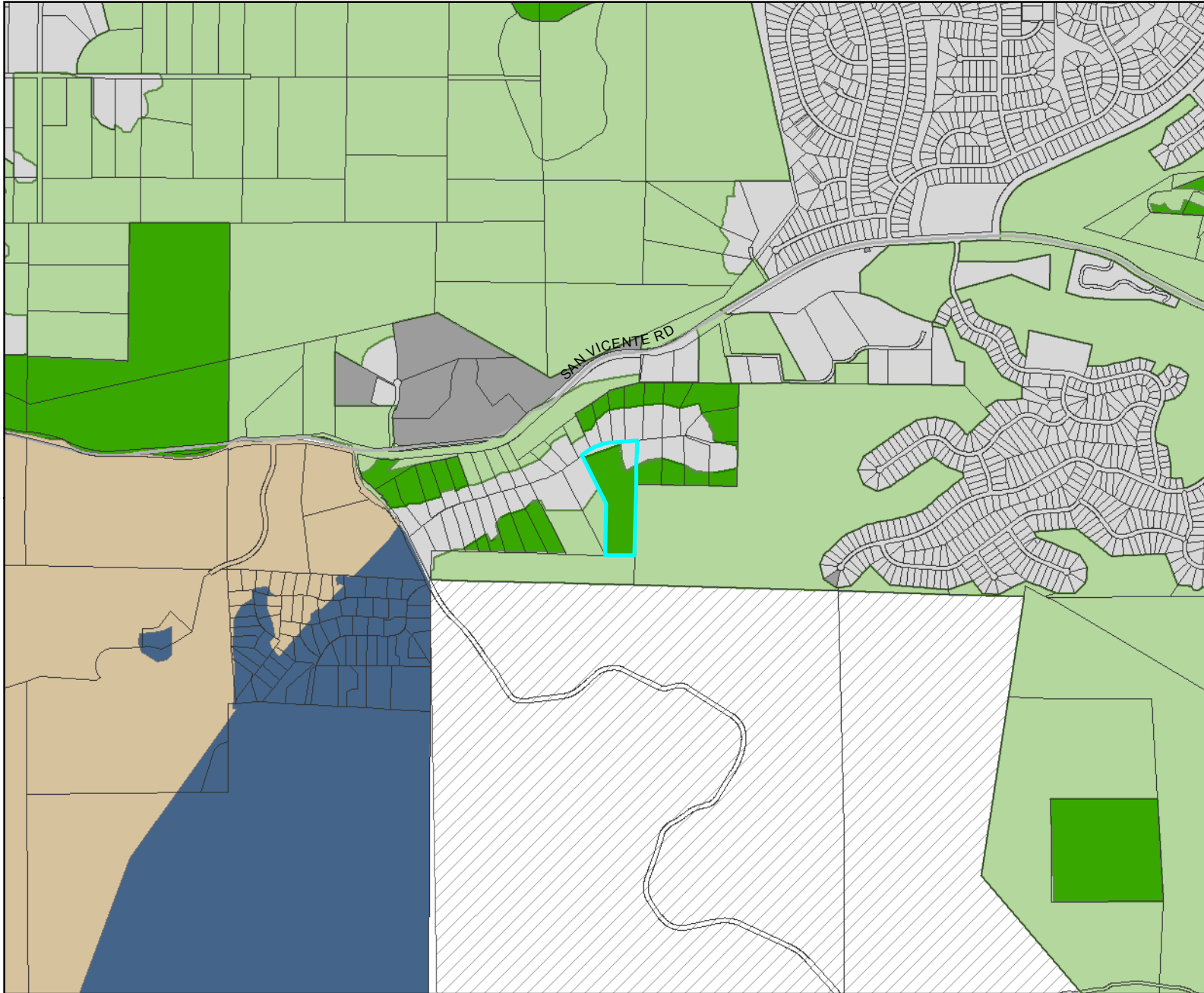

Legend:

- PROJECT AREA**
- MSCP DESCRIPTION**
- State and Federal Pre-Approved Mitigation Area (PAMA)
 - Hardline Preserve
 - Take Authorized Area
 - Conserved Subject to Agreement with Wildlife Agencies
 - Otay Ranch Areas Where no Take Permits will be Issued
 - Major Amendment Area
 - Minor Amendment Area
 - Minor Amendment Area Subject to Special Considerations
 - Santa Fe Valley Sensitive Biological Habitat 'D' Designator Areas
 - Golf Course Related Development Allowed in Santa Fe Valley Open Space II Areas
 - Unincorporated Land in Metro-Lakeside-Jamul Segment
- NMSCP (DRAFT) DESCRIPTION**
- Preserve Areas
 - Pre-Approved Mitigation Area (PAMA)
 - Outside PAMA
 - Pre-negotiated (Hardlined) Take Authorized Areas
 - Special Districts
 - Tribal Lands in Fee
 - Tribal Lands in Trust
 - Gregory Canyon Landfill
 - Other Lands
 - US Forest Service

0 0.25 0.5 0.75 1 Miles

NAD 1983 StatePlane California VI FIPS 0406 Feet
Planning and Development Services



This map is generated automatically from an internet mapping site and is for reference only.
Data layers that appear on this map may or may not be accurate, current, or otherwise reliable.
THIS MAP IS NOT TO BE USED FOR NAVIGATION.

Notes:

MSCP = Multiple Species Conservation Program

STEEP SLOPES

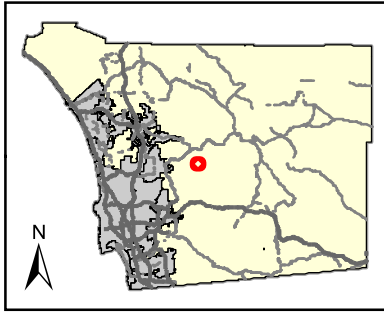

Legend:

- PROJECT AREA
- STEEP SLOPE (> 25%)

0 0.065 0.13 0.195 0.26 Miles

NAD 1983 StatePlane California VI FIPS 0406 Feet
 Planning and Development Services



This map is generated automatically from an internet mapping site and is for reference only.
 Data layers that appear on this map may or may not be accurate, current, or otherwise reliable.
 THIS MAP IS NOT TO BE USED FOR NAVIGATION.

Notes:

MINERAL RESOURCES

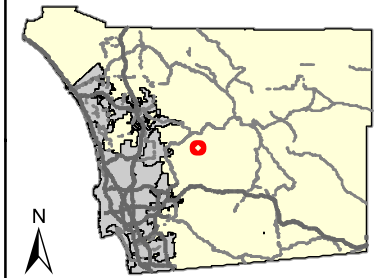
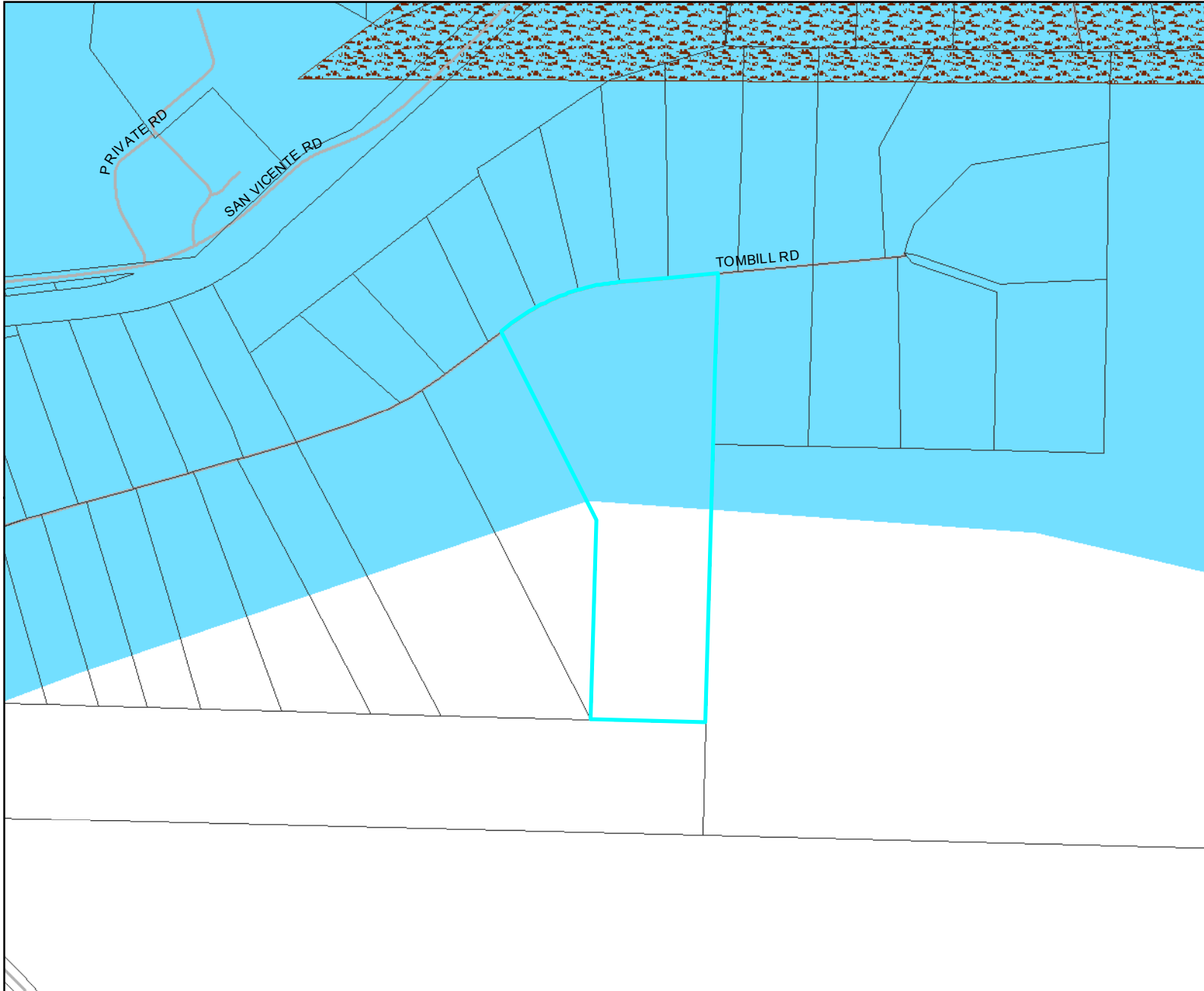

Legend:

- PROJECT AREA
- ALLUVIUM
- ✱ MINE
- MINE
- MINERAL RESOURCE ZONES**
- Inconclusive
- Resource Not Present
- Resource Potentially Present
- Resource Present

0 0.065 0.13 0.195 0.26 Miles

NAD 1983 StatePlane California VI FIPS 0406 Feet
Planning and Development Services



This map is generated automatically from an internet mapping site and is for reference only.
Data layers that appear on this map may or may not be accurate, current, or otherwise reliable.
THIS MAP IS NOT TO BE USED FOR NAVIGATION.

Notes:

URBAN-WILDLAND INTERFACE

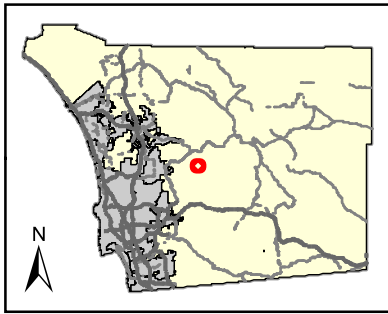

Legend:

- PROJECT AREA
- URBAN-WILDLAND INTERFACE ZONE

0 0.065 0.13 0.195 0.26 Miles
NAD 1983 StatePlane California VI FIPS 0406 Feet
Planning and Development Services



This map is generated automatically from an internet mapping site and is for reference only.
Data layers that appear on this map may or may not be accurate, current, or otherwise reliable.
THIS MAP IS NOT TO BE USED FOR NAVIGATION.

Notes:

AGRICULTURAL USE REGULATIONS

A70 LIMITED AGRICULTURAL USE REGULATIONS

2700 INTENT.

The provisions of Section 2700 through Section 2709 inclusive, shall be known as the A70 Limited Agricultural Use Regulations. The A70 Use Regulations are intended to create and preserve areas intended primarily for agricultural crop production. Additionally, a limited number of small farm animals may be kept and agricultural products raised on the premises may be processed. Typically, the A70 Use Regulations would be applied to areas throughout the County to protect moderate to high quality agricultural land.

2702 PERMITTED USES.

The following use types are permitted by the A70 Use Regulations:

a. Residential Use Types.

Family Residential

b. Civic Use Types.

Essential Services

Fire Protection Services (see Section 6905)

c. Agricultural Use Types.

Horticulture (all types)

Tree Crops

Row and Field Crops

Packing and Processing: Limited

(Amended by Ord. No. 5508 (N.S.) adopted 5-16-79)

(Amended by Ord. No. 6654 (N.S.) adopted 9-21-83)

(Amended by Ord. No. 6782 (N.S.) adopted 5-16-84)

(Amended by Ord. No. 7741 (N.S.) effective 3-28-90 (Urg. Ord.))

(Amended by Ord. No. 9422 (N.S.) adopted 1-9-02)

(Amended by Ord. No. 10067 (N.S.) adopted 8-4-10)

2703 PERMITTED USES SUBJECT TO LIMITATIONS.

The following use types are permitted by the A70 Use Regulations subject to the applicable provisions of Section 2980. The number in quotes following the use type refers to the subsection of Section 2980 which applies.

a. Residential Use Types

Mobilehome Residential "18"

2703

b. Commercial Use Types

Animal Sales and Services: Veterinary (Large Animals) "6"
Animal Sales and Services: Veterinary (Small Animals) "6"
Recycling Collection Facility, Small "2"
Recycling Processing Facility, Wood and Green Materials "3"

c. Agricultural Use Types

Packing and Processing: Small Winery "22" (see Section 6910)
Packing and Processing: Boutique Winery "22" (see Section 6910)
Packing and Processing: Wholesale Limited Winery "22" (see Section 6910)

(Amended by Ord. No. 5508 (N.S.) adopted 5-16-79)
(Amended by Ord. No. 5652 (N.S.) adopted 11-21-79)
(Amended by Ord. No. 5935 (N.S.) adopted 11-19-80)
(Amended by Ord. No. 6783 (N.S.) adopted 5-16-84)
(Amended by Ord. No. 6924 (N.S.) adopted 2-20-85)
(Amended by Ord. No. 8058 (N.S.) adopted 4-15-92)
(Amended by Ord. No. 9940 (N.S.) adopted 6-18-08)
(Amended by Ord. No. 10035 (N.S.) adopted 1-27-10)
(Amended by Ord. No. 10067 (N.S.) adopted 8-4-10)

2704 USES SUBJECT TO A MINOR USE PERMIT.

The following use types are allowed by the A70 Use Regulations upon issuance of a Minor Use Permit.

a. Civic Use Types.

Law Enforcement Services
Minor Impact Utilities
Small Schools

b. Agricultural Use Types.

Farm Labor Camps

c. Commercial Use Types.

Cottage Industries "17" (see Section 6920)

(Amended by Ord. No. 5508 (N.S.) adopted 5-16-79)
(Amended by Ord. No. 5935 (N.S.) adopted 11-19-80)
(Amended by Ord. No. 6654 (N.S.) adopted 9-21-83)
(Amended by Ord. No. 7741 (N.S.) effective 3-28-90 (Urg. Ord.))
(Amended by Ord. No. 7768 (N.S.) adopted 6-13-90)
(Amended by Ord. No. 7964 (N.S.) adopted 8-14-91)
(Amended by Ord. No. 8175 (N.S.) adopted 11-18-92)
(Amended by Ord. No. 8271 (N.S.) adopted 6-30-93)
(Amended by Ord. No. 10003 (N.S.) adopted 8-5-09)
(Amended by Ord. No. 10035 (N.S.) adopted 1-27-10)

2705 USES SUBJECT TO A MAJOR USE PERMIT.

The following use types are permitted by the A70 Use Regulations upon issuance of a Major Use Permit.

a. Residential Use Types.

Group Residential

b. Civic Use Types.

Administrative Services
 Ambulance Services
 Child Care Center
 Civic, Fraternal or Religious Assembly
 Clinic Services
 Community Recreation
 Cultural Exhibits and Library Services
 Group Care
 Major Impact Services and Utilities
 Parking Services
 Postal Services

c. Commercial Use Types.

Agricultural and Horticultural Sales (all types)
 Explosive Storage (see Section 6904)
 Participant Sports and Recreation: Outdoor
 Transient Habitation: Campground (see Section 6450)
 Transient Habitation: Resort (see Section 6400)

d. Agricultural Use Types.

Agricultural Equipment Storage
 Packing and Processing: Winery
 Packing and Processing: General
 Packing and Processing: Support

e. Extractive Use Types.

Mining and Processing (see Section 6550)

(Amended by Ord. No. 5508 (N.S.) adopted 5-16-79)
 (Amended by Ord. No. 6134 (N.S.) adopted 7-22-81)
 (Amended by Ord. No. 6543 (N.S.) adopted 3-2-83)
 (Amended by Ord. No. 6761 (N.S.) adopted 4-25-84)
 (Amended by Ord. No. 6782 (N.S.) adopted 5-16-84)
 (Amended by Ord. No. 6855 (N.S.) adopted 10-10-84)
 (Amended by Ord. No. 10006 (N.S.) adopted 9-16-09)

Animal Schedule

Part of Section 3100

ANIMAL USE TYPE (See Note 4)	Restrictions and Density Range	DESIGNATOR																									
		A	B	C	D	E	F	G	H	I	J	K	L	M	N	O	P	Q	R	S	T	U	V	W	X		
ANIMAL SALES AND SERVICES:																											
HORSE STABLE (see Section 3130)	Permitted							X	X	X						X								X	X		
	Boarding of and riding lessons for up to 3 horses not owned by the property owner				X	X	X				X		X	X	X							X	X				
	10 Horses per acre of usable area up to 50 horses and 5 acres +Zoning Verification				X	X	X				X		X	X	X							X	X				
	10 Horses per acre of usable area up to 100 horses and 10 acres +Administrative Permit				X	X	X				X		X	X	X							X	X				
	More than 100 horses and more than 10 acres of usable area + by MUP				X	X	X				X		X	X	X							X	X				
KENNELS (see Note 1)	Permitted															X			X		X						
	Permitted provided fully enclosed							X	X	X																	
	MUP required												X	X	X								X	X			
	ZAP required				X	X	X	X	X	X																	
	One acre + by MUP	X	X	X																							
ANIMAL RAISING (see Note 6)																											
(a) Animal Raising Projects (see Section 3115)	Permitted							X	X	X															X		
	½ acre+ by AD				X	X	X				X		X	X	X	X	X						X	X			
	1 acre+ by MUP	X	X	X																							
(b) Small Animal Raising (includes Poultry) (See Note 8)	Permitted													X	X	X	X							X			
	½ acre+ permitted							X	X	X																	
	100 maximum											X															
	25 maximum				X	X	X				X		X					X	X				X		X		
	½ acre+: 10 max	X	X	X																							
	Less than ½ acre: 100 Maximum							X	X	X																	
	½ acre+ 25 max by ZAP	X	X	X																							
Chinchillas (See Note 5)	100 max by ZAP				X	X	X						X											X			
(c) Large Animal Raising (Other than horsekeeping)	1 acre + permitted															X								X			
	8 acres + permitted							X	X	X	X	X	X	X	X										X		
	2 animals plus 1 per ½ acre over 1 acre				X	X	X																		X		
	4 animals plus 4 for each ½ acre over ½ acre							X	X	X																	
	1 acre or less: 2 animals											X	X	X	X	X								X			
	1 to 8 acres: 1 per ½ acre											X	X	X	X												
	2 animals										X						X	X	X				X				

ANIMAL USE TYPE (See Note 4)	Restrictions and Density Range	DESIGNATOR																			
		A	B	C	D	E	F	G	H	I	J	K	L	M	N	O	P	Q	R	S	T
(See Note 2)	½ acre plus 2 animals per ½ acre by ZAP	X	X	X																	
	Grazing Only																		X	X	
(d) Horse keeping (other than Animal Sales and Services: Horse Stable) (see Section 3130)	Permitted							X	X	X	X	X	X	X	X	X	X	X	X		X
	2 horses + 1 horse per ½ acre over ½ acre + Administrative Permit	X	X	X	X	X	X														
(e) Specialty Animal Raising: Bees (See Title 6, Division 2, Chapter 9, County Code) (See Note 7)	Permitted	X	X	X	X	X	X	X	X	X	X	X	X	X	X	X	X	X	X	X	X
(f) Specialty Animal Raising: Wild or Undomesticated (See Note 3)	ZAP Required				X	X	X	X	X	X			X	X	X	X	X		X	X	X
(g) Specialty Animal Raising: Other (Excluding Birds or Aquaponics)	25 maximum				X	X	X				X	X	X				X	X	X	X	X
	25 maximum by ZAP	X	X	X																	
	25 plus by ZAP				X	X	X				X	X	X	X			X		X	X	X
	Permitted							X	X	X					X	X					X
(h) Specialty Animal Raising: Birds	25 maximum				X	X	X					X					X	X	X	X	X
	100 maximum							X	X	X	X	X					X				X
	Additional by ZAP	X	X	X				X	X	X	X	X	X				X			X	X
	Permitted												X	X	X						X
(i) Racing Pigeons	100 Maximum										X	X									X
	100 Max 1/acre plus																X				
	Permitted											X	X	X	X	X					X
ANIMAL ENCLOSURE SETBACKS (See Section 3112)																					
Most Restrictive		X			X			X			X	X	X	X	X	X	X	X	X	X	X
Moderate			X			X			X												
Least Restrictive				X			X			X											X

MUP = Major Use Permit

+ = plus

ZAP = Minor Use Permit

Notes:

1. Dogs and cats not constituting a kennel and up to two pot-belly pigs are accessory uses subject to the Accessory Use Regulations commencing at Section 6150 and are not subject to the animal enclosure setbacks.
2. On land subject to the "S" and "T" Animal Designators, grazing of horses, bovine animals and sheep permitted provided no buildings, structure, pen or corral shall be designated or used for housing or concentrated feeding of animals, and the number of such animals shall not exceed 1 animal per ½ acre of land.
3. One wild or undomesticated animal, kept or maintained in conformance with State and local requirements, is an accessory use subject to the Accessory Use Regulations commencing at Section 6150, and is not subject to the Animal Schedule. (Amended by Ordinance Number 7432 (N.S.) adopted January 6, 1988.)
4. The Animal Schedule does not apply to small animals, specialty animals, dogs or cats which are kept for sale in zones where the Retail Sales, General Use type is permitted provided that all activities are conducted entirely within an enclosed building, the building is completely soundproof, there are no outside runs or cages, no boarding of animals, no outside trash containers and no offensive odors.
5. Chinchillas are considered small animals except that a ZAP may be approved for more than 25 chinchillas on property with the "L" Designator.
6. The number of animals allowed is per legal lot. This number shall not apply to the keeping of earthworms.
7. Additional regulations are applicable to beekeeping, see County Code Section 62.901 et seq.
8. Additional regulations are applicable to the keeping of roosters, see County Code Section 62.690 et seq.