

Soils Map

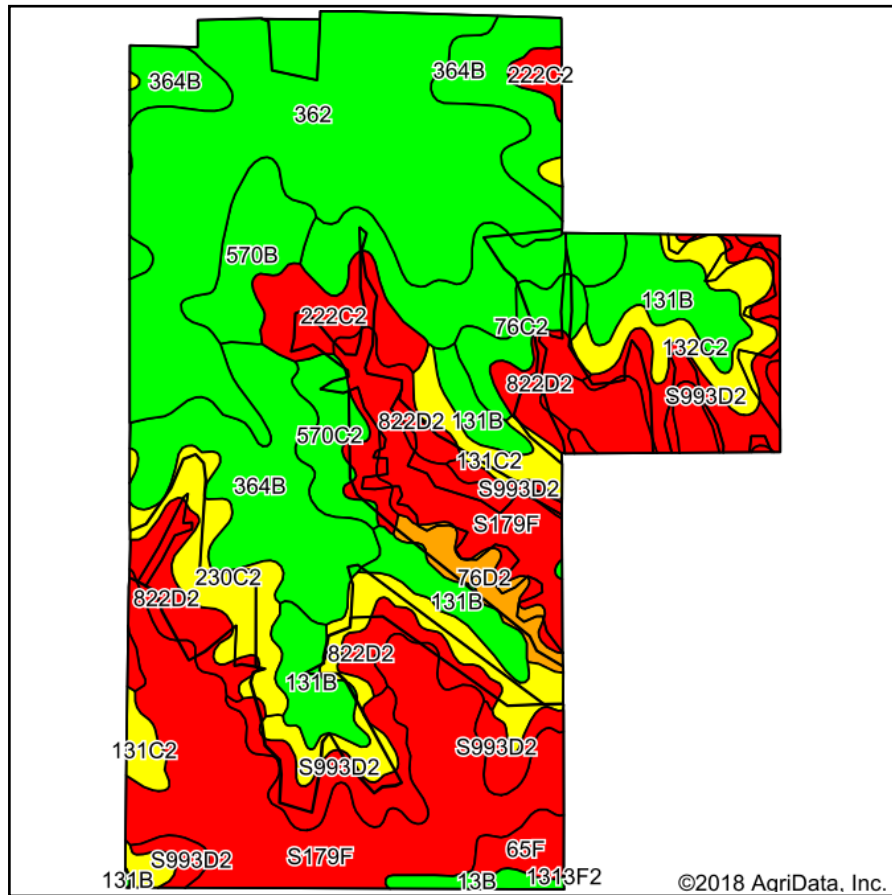

Soils data provided by USDA and NRCS.

©2018 AgriData, Inc.

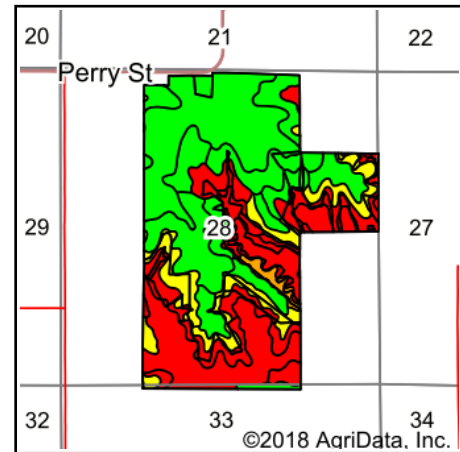

State: **Iowa**
 County: **Marion**
 Location: **28-75N-21W**
 Township: **Franklin**
 Acres: **357**
 Date: **12/18/2018**

PEOPLES COMPANY
 INNOVATIVE. REAL ESTATE. SOLUTIONS.

Maps Provided By:

surety
 CUSTOMIZED ONLINE MAPPING
 © AgriData, Inc. 2018 www.AgriDataInc.com



Area Symbol: IA125, Soil Area Version: 27

Code	Soil Description	Acres	Percent of field	CSR2 Legend	Non-Irr Class *c	CSR2**	CSR	*n NCCPI Overall	*n NCCPI Soybeans
362	Haig silt loam, 0 to 2 percent slopes	74.72	20.9%		IIw	83	75	75	66
S179F	Gara loam, 18 to 25 percent slopes	67.18	18.8%		Vle	19		56	41
364B	Grundy silty clay loam, 2 to 5 percent slopes	55.51	15.5%		Ile	72	80	78	70
822D2	Lamoni silty clay loam, 9 to 14 percent slopes, moderately eroded	24.83	7.0%		IVe	10	15	69	49
S993D2	Gara-Armstrong complex, 9 to 14 percent slopes, moderately eroded	24.63	6.9%		IVe	32		58	42
131B	Pershing silt loam, 2 to 5 percent slopes	23.93	6.7%		IIle	70	72	73	62
131C2	Pershing silt loam, 5 to 9 percent slopes, moderately eroded	20.33	5.7%		IIle	62	49	60	49
230C2	Clearfield-Arispe silty clay loams, 5 to 9 percent slopes, moderately eroded	11.33	3.2%		IIlw	58	53	61	59
222C2	Clarinda silty clay loam, 5 to 9 percent slopes, moderately eroded	11.18	3.1%		IVw	28	25	45	38
132C2	Weller silt loam, 5 to 9 percent slopes, moderately eroded	9.78	2.7%		IIle	59	45	73	68
570B	Nira silty clay loam, 2 to 5 percent slopes	9.60	2.7%		Ile	80	86	97	84
570C2	Nira silty clay loam, 5 to 9 percent slopes, moderately eroded	6.62	1.9%		IIle	72	67	80	69
76C2	Ladoga silt loam, 5 to 9 percent slopes, eroded	5.98	1.7%		IIle	75	65	76	64
76D2	Ladoga silt loam, 9 to 14 percent slopes, eroded	5.42	1.5%		IIle	49	55	72	60
65F	Lindley loam, 18 to 25 percent slopes	3.65	1.0%		Vle	6	10	58	44
13B	Nodaway-Vesser silt loams, 2 to 5 percent slopes	2.21	0.6%		IIw	79	63	91	83
69C2	Clearfield silty clay loam, 5 to 9 percent slopes, moderately eroded	0.10	0.0%		IIlw	57	45	60	58
Weighted Average						53.7	*	*n 68.5	*n 57.1

**IA has updated the CSR values for each county to CSR2.

*- CSR weighted average cannot be calculated on the current soils data, use prior data version for csr values.

*n: The aggregation method is "Weighted Average using major components"

*c: Using Capabilities Class Dominant Condition Aggregation Method

Soils data provided by USDA and NRCS.