

Yamhill County Parcel Information



Parcel Information

Parcel #:	R240402300
Account:	10124
Related:	
Site Address:	28405 NW Olson Rd Gaston, OR 97119
Owner:	Herbert & Roxy Bluhm
Owner2:	
Owner Address:	28405 NW Olson Rd Gaston, OR 97119
Phone:	
TwN/Range/Section:	T: 02S R: 04W S: 04 Q:
Parcel Size:	25.60 Acres (1,115,136 SF)
Plat/Subdivision:	
Lot:	
Block:	
Map Page/Grid:	
Census Tract/Block:	030400/2021
Waterfront:	

Assessment Information

Market Value Land:	\$269,855
Market Value Impr:	\$456,696
Market Value Total:	\$726,551
Assessed Value:	\$256,121

Tax Information

Levy Code Area:	16.3
Levy Rate:	11.536
Tax Year:	2013
Annual Tax:	\$3,019.91
Exemption Description:	

Legal

POTENTIAL ADDITIONAL TAX LIABILITY 25.60 ACRES IN SEC 04 T2S R4W

Land

Cnty Land Use:	551 - Farm - Exclusive Farm Use (EFU) - Improved (typical of class)	Cnty Bldg Use:	152 - One Story w/Basement
Land Use Std:	AFAR - FARMS AND CROPS	Zoning:	EF-20 - Exclusive Farm Use Dist. 20Ac Min
Neighborhood:	RLX2		
Watershed:	SCOGGINS CREEK	School District:	1

Improvement

Year Built:	1979	Attic Fin/Unfin:	0 / 0 SF	Foundation:	FOUND - CONCRETE
Bedrooms:	3	Bathrooms:	2.50	Roof Covering:	ROOFCOV - BAR TILE
Bldg Fin:	2,236 SF	Bsmt Fin/Unfin:	1,416 / 0 SF	Garage:	GAR - ATTACHED/FINISHED 460 SF
1st Floor:	2,236 SF	2nd Floor:	0 SF	Ext Walls:	EXT COV - CHANNEL
A/C:	No	FirePlace:	1	Heat Type:	H & C - HEAT PUMP-A

Transfer Information

Rec. Date:	09/01/82	Sale Price:		Doc Num:	0001720608	Doc Type:	
Orig Loan Amt:							
Loan Type:		Finance Type:		Lender:			

Sentry Dynamics, Inc. and its customers make no representations, warranties or conditions, express or implied, as to the accuracy or completeness of information contained in this report.

Yamhill County Property Tax Record

Account Info:

Data Current as of:	4/2/2014
Market Land Value	\$ 269,855.00
Market Structure Value	\$ 456,696.00
Total Assessed Value	\$ 256,121.00
Exemption	\$.00
Net Taxable	\$ 256,121.00
2013-2014 Levied Tax	\$ 3,019.91
Account Balance	\$.00

<--Amount Good through April 15th

Owner Info:

Property Owner	RESIDENT
Situs Address	28405 NW OLSON RD

[Click to Pay Online](#)

Owner Mailing Address	28405 NW OLSON RD GASTON OR 97119
-----------------------	-----------------------------------

Property Info:

Year Built	Acres/ Lot Sq Ft	Square Footage	Number of Bedrooms	Number of Bathrooms	Stories
1979	25.60	2236	3	2.50	1

Sales Info:

Deed Reference Number	Sales Date	Sale Price
122/1239		\$.00

This product is for informational purposes and may not have been prepared for, or be suitable for legal, engineering, or surveying purposes. Users of this information should review or consult the primary data and information sources to ascertain the usability of the information.

2 4 04

CANCELLED
2900

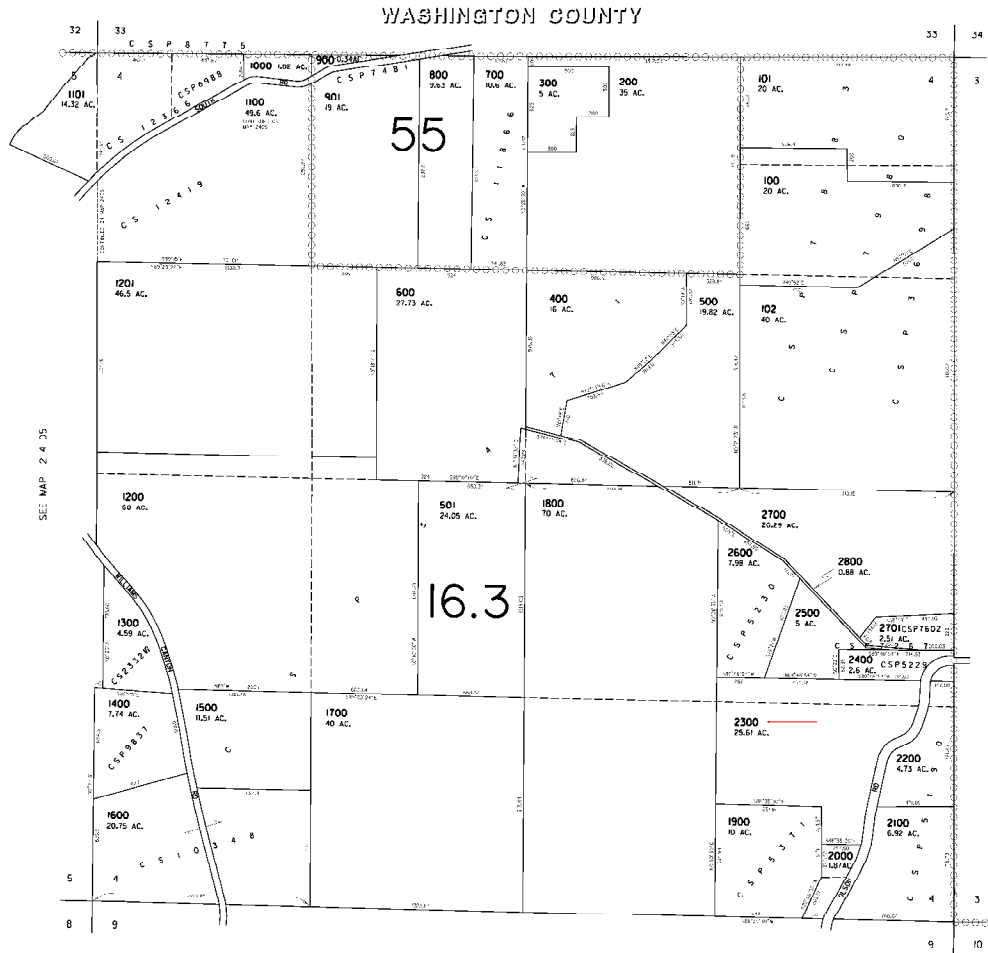

SEE MAP 2 4 09

$$R = \text{sty-E} = \text{A-DE} = \text{M}$$

2 4 04

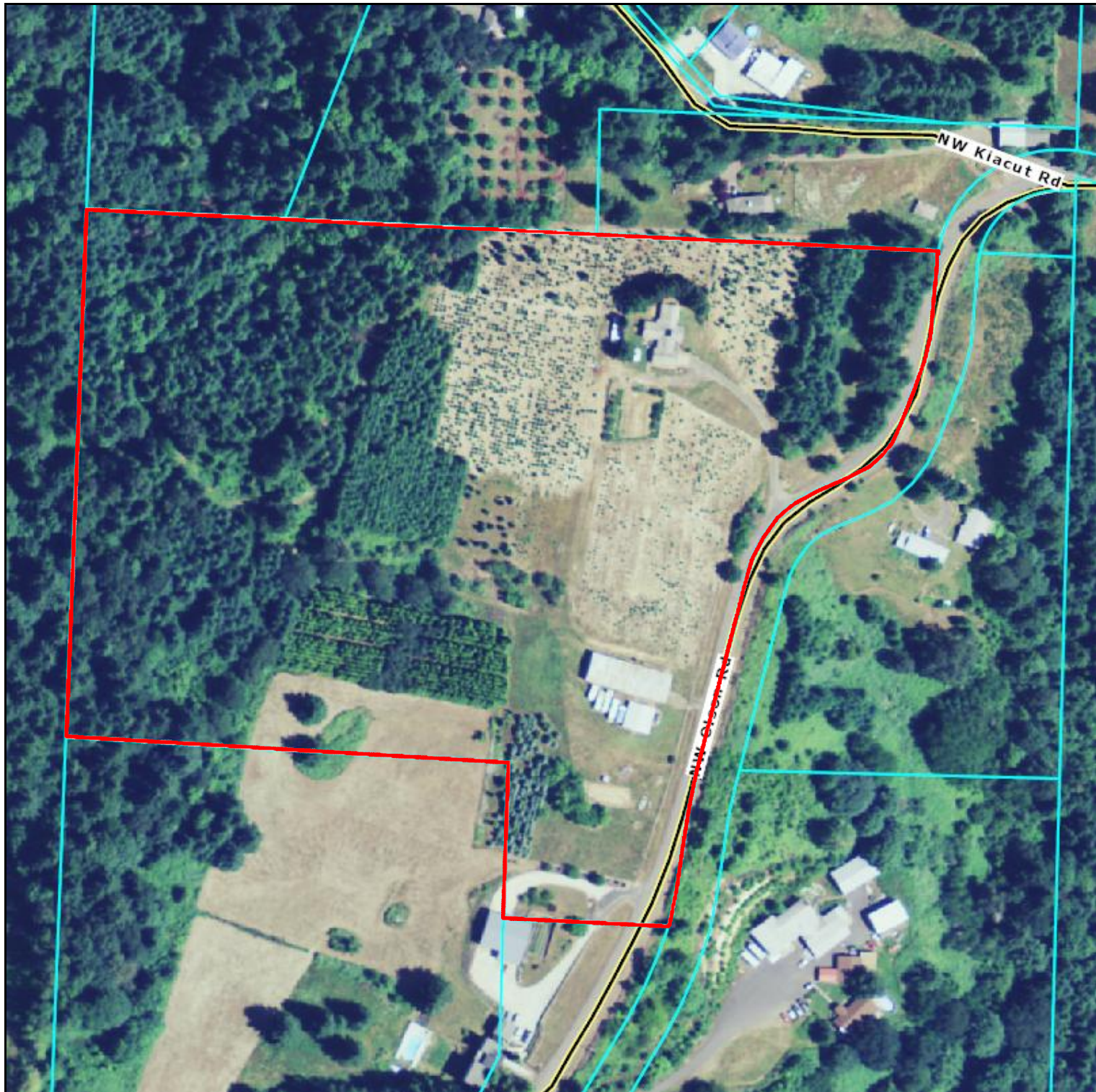

TICOR TITLE™

Sentry Dynamics, Inc. and its customers make no representations, warranties or conditions, express or implied, as to the accuracy or completeness of information contained in this report.

geoAdvantage
www.sentrydynamics.net