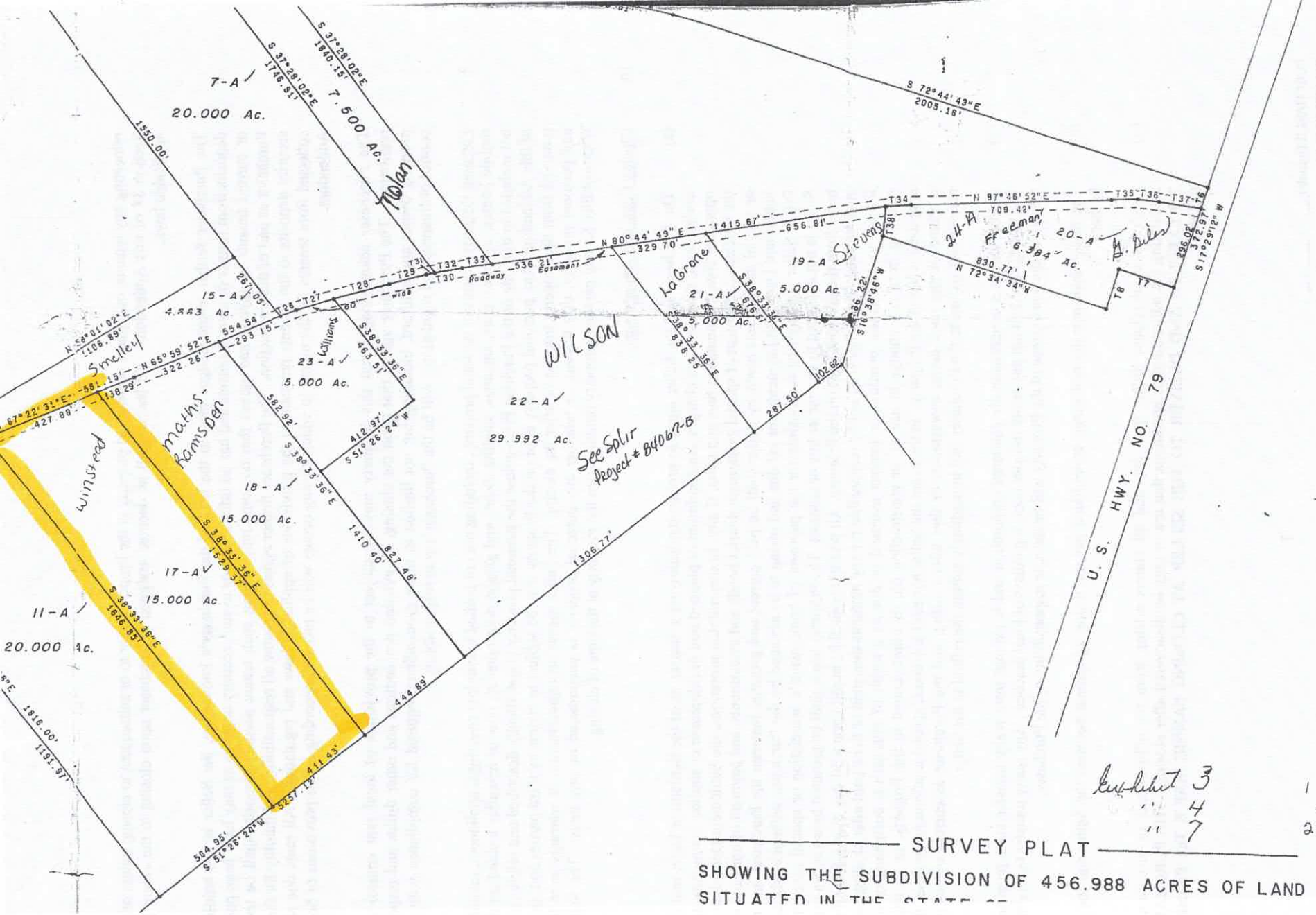

Exhibit 3 1-A
" 4 -
" 7 23 A

SURVEY PLAT

SHOWING THE SUBDIVISION OF 456.988 ACRES OF LAND
SITUATED IN THE STATE OF