

# LAND FOR SALE

## LANDES FARM & RECREATION



- Location:** 1-1/2 miles east of Ogallala McDonald's on North I-80 Frontage Rd. (Stagecoach Trail)
- Legal Description:** A tract of land in the west part of Sect. 3 and a tract of land in the east part of Govt. Lot 9 in Sect. 4 together with all accretions thereto in T13N-R38W of the 6th P.M., Keith County, NE.
- Acres/Taxes:** 91.73 tax assessed acres including accretions. 2018 taxes due in 2019 \$3,975.32
- Water Rights:** NE Well Reg. G-018320 has 75.054 certified irrigated acres set up to pump 1,000 GPM; 2 reg. submersible domestic wells G-139905 and G-139906 along with a windmill & tank.
- Soils:** Farmland is 93% Wann Class II Fine Sandy Loam and 7% Class III Norwest Loam.
- Irrigation Equip:** Elec. Motor, irrigation pump and all irrigation pipe presently on property.
- Billboard Rental:** There are 3 advertising billboards on the property. Current lease is \$2,200.00/yr. through 2021 and then \$2,450.00/yr. through 2032. Buyer will receive assignment of said lease by Seller.
- Comments:** This property has excellent access on County Gravel Road just 1-1/2 miles east of Ogallala, NE. It has excellent soils and 1/2 mile of South Platte River frontage. The accretions provide excellent Deer, Duck, Goose & Turkey Hunting.
- Price:** \$300,000 Cash
- Contact:** **Mike Polk, Co-Listing Agent and Don Walker, Co-Listing Agent**  
Cell 308-539-4446 Cell 308-764-7175  
John Childears, Bruce Dodson, Chase Dodson, Tony Eggleston, Brian Reynolds



**Mike Polk**  
Co-Listing Agent



**Don Walker**  
Co-Listing Agent

*Offered Exclusively By:*

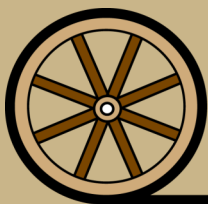

**AGRI AFFILIATES, INC.**  
*Providing Farm - Ranch Real Estate Services*

Information contained herein was obtained from sources deemed reliable. We have no reason to doubt the accuracy, but the information is not guaranteed. Prospective Buyers should verify all information. All maps provided by Agri Affiliates, Inc. are approximations only, to be used as a general guideline, and not intended as survey accurate. As with any agricultural land, this property may include noxious weeds. Agri Affiliates, Inc. and all agents are acting as Agent of the Seller.

**NORTH PLATTE OFFICE**  
P.O. Box 1166  
I-80 & US Hwy 83  
North Platte, NE 69103  
www.agriaffiliates.com  
**(308) 534-9240**  
Fax (308) 534-9244

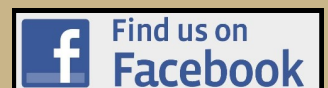

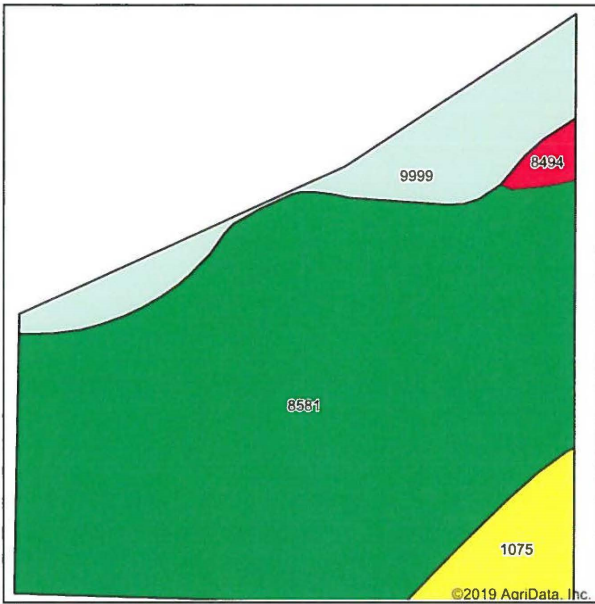

Area Symbol: NE101, Soil Area Version: 18

Code	Soil Description	Acres	Percent of field	Non-Irr Class Legend	Non-Irr Class *c	Irr Class *c	Range Production (lbs/acre/yr)	Winter wheat	*n NCCPI Soybeans
8581	Wann fine sandy loam, rarely flooded	75.45	79.5%		llw	llw	3920	36	30
9999	Water	12.25	12.9%				0	0	0
1075	Norwest loam, 0 to 2 percent slopes	6.00	6.3%		lllw	lllw	4000	40	44
8494	Gothenburg soils, occasionally flooded	1.20	1.3%		Vils		3575		5
Weighted Average							3414.7	31.2	*n 26.7

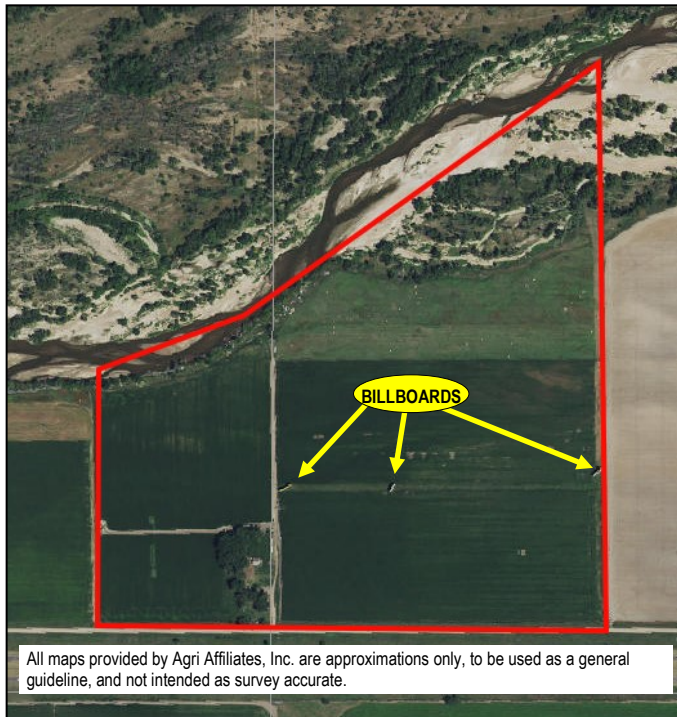
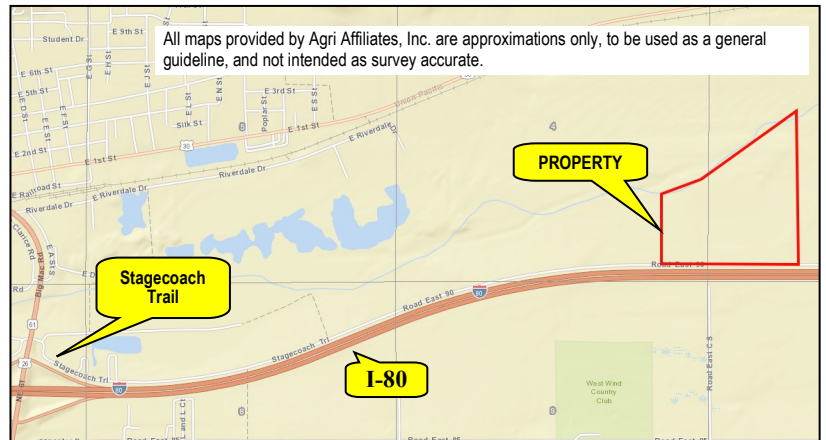

**AGRI AFFILIATES, INC.**  
*Providing Farm - Ranch Real Estate Services*